GUERNSEY

BREEDERS' JOURNAL

October 7
1958

DEVOTED TO THE PROMOTION OF THE BREED

VACCINATED — ACCREDITED

FOREMOST GUERNSEYS

Foremost in Name and Breeding Fame

A Cow And A Bred Heifer Consigned —

8th NEBRASKA GUERNSEY SALE, October 15, 1958 — Fairgrounds, Lincoln, Nebraska

FOREMOST DISTINCTIVE DAFFODIL (Vacc.)
Born December 24, 1954. 8877—422—Sr2—HIR—343 (pending). Due October 19, 1958 to LushAcres Hermes' Happy Fella, full brother to LushAcres Hermes' Norah — see below.

Sire: **McDonald Farms Distinctive, AR**

Her Maternal Granddam

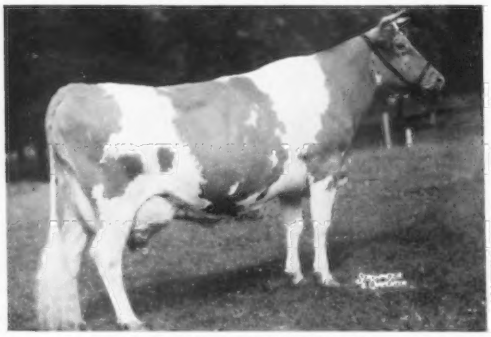

Foremost Quaffodil (VG '48)
12825—643—GG—3x, 18395—898—B—3x, 15591—713—6yrs—365—3x, 19098—905—7yrs—365—3x. Dam of 4 tested daughters and 3 AR sons.

Dam: **Foremost J.C.'s Daffodil,** 7015—338—Jr4—305C—2x. Full sister to Foremost J.C.'s Quaffodilla (VG), 14175—675—Jr2—365C—3x, 15226—714—Jr3—HIR—2x.

FOREMOST MISSOURIAN LA NOCE (Vacc.)
Born September 10, 1956. Due November 27, 1958, to LushAcres Hermes' Happy Fella.

Sire: **Foremost Missourian.** Full brother to Foremost J.C.'s Royal, $5,000, 33 daus., 64 rec. M.E.—305—2x av. 10147—513.

Full Sister To The Service Sire of Daffodil and La Noce

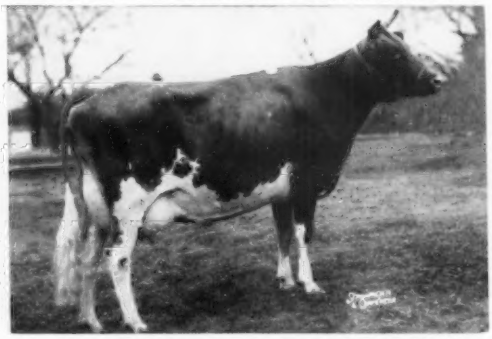

LushAcres Hermes' Norah (Excellent '58)
14718—771—Sr2—365C—3x, 15548—817—Sr3—365—3x. Sold for $2,100.

Dam: **Foremost Acme's La Noce**
11939—533—Jr2—365—3x
10488—484—8yrs—HIR—320C—2x

To The KANSAS STATE SALE, October 17, Independence, Kansas

We Are Also Consigning A Cow And A Bred Heifer.

FOREMOST MISSOURIAN QUALITINA (Vacc.)
Born October 10, 1956. This heifer has 9 crosses to Mixter Faithful. Due March 29, 1959 to Foremost Footprint's Royal, full brother to Footprint's Quality — below.

Sire. **Foremost Missourian.** 7 nearest dams, 20 rec. av. 15307—801.

Her Dam's Full Sister

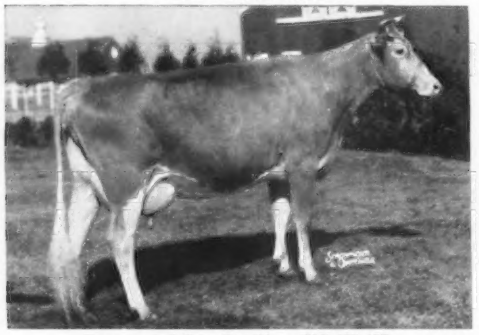

Foremost J.C.'s Quality (VG '55 '57)
13688—661—Jr2—365—3x, 14960—730—Sr3—365C—3x, 13865—685—Sr4—365—3x, 11323—544—6yrs—305C—3x.

Dam: **Foremost J.C.'s Qualitina** (VG '55 '57)
9022—426—Jr2—305C—2x, 10810—499—Jr3—HIR—2x, 10218—432—Jr4—HIR—267—2x (pending).

FOREMOST GALLANT HOPEFUL (Vacc.)
Born April 23, 1954. 9711—477—Jr2—HIR—365—2x. Fresh September 27 and selling open.

Sire: **Foremost Gallatin.** 4 tested daughters, 4 classified, 2 VG, 2 D.

Maternal Granddam of Qualitina and Full Sister To Her Service Sire

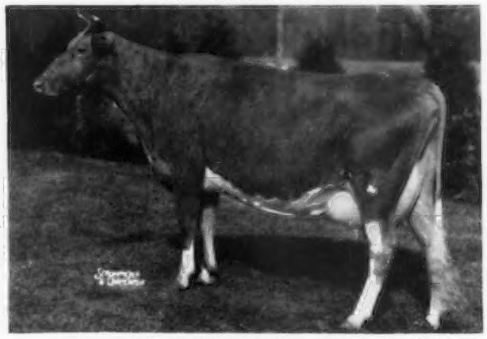

Foremost Footprint's Quality (Excellent '57)
12291—630—Sr2—365—3x, 17533—889—Jr4—365—3x, 19514—979—5yrs—365—3x, 15212—729—7yrs—365—2x, 15481—768—9yrs—HIR—365—2x.

Dam: **Hightide's Royal Hopeful**
10966—590—C. Dam of 2 tested daughters.

There is as much power in these consignments as any animals we have ever sold.

VISITORS ALWAYS WELCOME

FOREMOST GUERNSEYS

Department of Dairy Husbandry, University of Missouri, Columbia, Missouri — Telephone: GIbson 3-7290

Farm located on Highway 40, eight miles west of Columbia.

Address correspondence to Foremost Farm, R. R. 3, Columbia, Missouri.

Telephones — Farm Office: GIbson 2-6276, Supt's Residence: GIbson 2-5251

LAURENCE R. RAINEY, Superintendent A. C. RAGSDALE, Dept. Chairman BRYAN LAIL, Herdsman

LANGWATER FARM

We are consigning two young cows to the 38th New England Guernsey Sale, Springfield, Mass., on October 23.

Her Service Sire's Dam

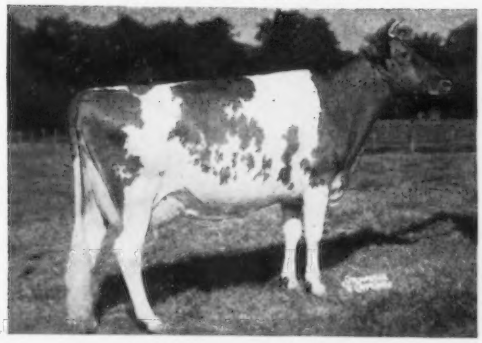

LANGWATER ROYELEN

Dropped June 23, 1954.
Due to service of Langwater Ideal
on October 25, 1958.

Sire: **LANGWATER SUPERIOR**
A Supreme son of Labelle of Langwater, 14400—672—AA—3x.

Dam: **LANGWATER ULTRA RAY**
(Coldspring's Noble's Brilliant—Lone Pine Ultra's Vagabond, E, 14447—761—6yrs—365C—3x.)

← **LANGWATER ADMIRATION** (E 4 times)
Sold for $13,000
14072—616—Sr4—365C—3x
15868—728—5yrs—365—3x

Her Service Sire's Dam

LANGWATER PRIM

Dropped April 11, 1955.
10229—515—Jr2—305—3x (pending)
Due to calve to service of Langwater Supreme
on November 24, 1958.

Sire: **LANGWATER SELECT**

Dam: **LANGWATER PERNICKITY**
12434—656—Jr4—365—3x
A Langwater Pericles daughter out of Langwater Maytide, from the Country Flower family.

← **FOREMOST LABELLE** (VG '48)
14554—657—GG—3x, 17716—801—AA—3x
She is also granddam of Royelen's Sire.

We have recently shipped three bull calves as follows:

Langwater Ferdinando (Langwater Nickelplate — Far West Welcome Gwen, *15436—*847—Jr4—365—2x, 3rd in fat, 7th in milk when made)

To Mr. Alfredo E. Hernandez, San Jose, Costa Rica, C. A.
This is the fifth bull calf going to the Hernandez family over a period of 27 years.

Langwater Nicola (Langwater Nickelplate—Lakewood S. Prima Donna, on test, 8189—414—Jr2 in 189 days)

To Mr. Claude Mizer, Danville, Ohio.
This is the seventh bull calf shipped to the Mizer family in the last 27 years.

Langwater Mohawk (Langwater Supreme—Langwater Sequin, 16857—808—Sr2—365C—3x, former Class Leader)

To Mr. Mark J. Woodhull, Angola, Indiana.
This is the seventh bull calf shipped to farms where Dan W. Clark has been managing.

Federal Accredited No. 78201 — Mass. Abortion Free No. 116

LANGWATER FARM

North Easton, Massachusetts

JOHN S. AMES, Owner — JOSEPH NAGLE, Herdsman — F. C. SHAW, Manager

CHARLESCOTE FARM

Charlescote animals were much in evidence at the Topsfield Fair, and Eastern States Exposition.

Sr. & Gr. Champion at Topsfield Fair.
1st 3-year-old at Eastern States Exposition.
1st 2-year-old and Reserve Champion at Topsfield Spring Show, 1958.

CHARLESCOTE FRUITFUL
15986—814—Jr2 in 332 days

DAM OF FRUITFUL
1st 3-year-old, Sr. & Gr. Champion, Eastern States, 1956.
2nd Aged, Topsfield, 3rd Aged, Eastern States, 1958.

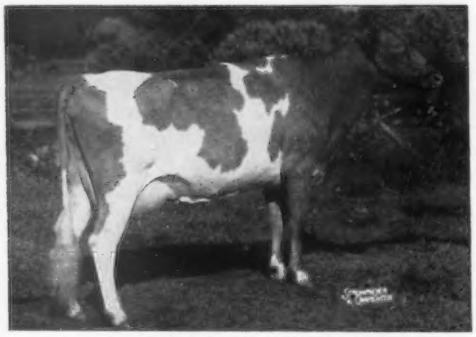

CHARLESCOTE NOBLE'S BOUNTIFUL (VG '55—E '56)
14869—689—Jr2—365C—3x

We showed five head at Topsfield, and six at the Eastern States Exposition, and those in milk placed as follows:

CHARLESCOTE RHODA
1st 2-year-old, Eastern States
(not shown at Topsfield)

CHARLESCOTE FRUITFUL
1st 3-year-old, both shows
Sr. & Gr. Champion, Topsfield

CHARLESCOTE NOBLE'S BOUNTIFUL
2nd Aged, Topsfield, 3rd Aged at
Eastern States.

CHARLESCOTE GODDESS
5th 2-year-old, Topsfield,
7th at Eastern States.

In the group classes we had:
1st Dairy Herd at Eastern States (not shown at Topsfield)
1st Best Three Females, both shows
2nd Produce of Dam, both shows.

If you are interested in our breeding, we usually have a young bull for sale.

CHARLESCOTE FARM — Breeder of Guernseys for 29 Years

Federal Accredited Herd No. 474040

Sherborn, Mass.

Bang's Free No. 12

RICHARD SALTONSTALL, Owner
140 Federal Street, Boston 10, Mass.

MAYNARD C. GRINDLE, Manager
CHAUNCEY F. WEST, Managing Herdsman

ADVERTISERS

In this Issue

Buy with Confidence !!

Adohr Farms—Calif. 656
Adlynn Acres Farm—Wis. Dir. 45
Alvadean Farm—Wis. Dir. 43
American Breeders Service—Wis. Dir. 15
Anchor Serum Co.—Ind. 711

Badger Breeders Cooperative—Wis. Dir. 48, III. Cover
Beacon Milling Co.—N. Y. 708
Belle Terre Farms, Inc.—N. J. 795
Black Hole Hollow Farms—Vt. 788
Brandtjen Farms—Minn. 799
Breeze Hill Farm—Wis. Dir. 47
Bryn Farm—Wis. Dir. 17
Burr Oak Farms—Wis. Dir. 38

Central States Sales Co.—Texas 711
Charlescote Farm—Mass. 654
Cogniac Farm—Ohio 784
Colby Dale Farms—Mich. 714
Coldsprings Farm—Pa. 800
Consolidated Breeders Co-Op.—Minn. Dir. 41
Cowan Farms—Wis. Dir. 16
Cozy Nook Farm—Wis. Dir. 39
Curtiss IMproved Stud Service, Inc.—Ill. Dir. 32

Deep Lake Farm—Conn. 661, 797
DeLaval Separator Co.—N. Y. 709
Dunn & Harwood—N. Y. & Mass. 706, 716, 793
Dunn's Tour—N. Y. & Mass. 706

East Lynne Farm—Wis. Dir. 40
E C B A C—Wis. Dir. 29
Elderbrook Farm—Wis. Dir. 18
Elderwood Farm—Wis. Dir. 38
Elkhart Co. G. B. A.—Ind. 781
Elm Lawn Farm—Wis. Dir. 31
Erwin, Francis K.—N. H. 706
Excelsior Farm—Wis. Dir. 22

Fair Oaks Farm—Wis. Dir. 46
Fawndaway Guernseys—Wis. Dir. 43
Flambeauland Farm—Wis. Dir. 22
Flying Horse Farm—Mass. 783
Foremost Guernseys—Mo. II. Cover
Four Winds Farm—Wis. Dir. 34
Fox's Guernsey Farm—Wis. Dir. 34

Garey Cattle Sales—Pa. 787
Golden Harvest Farm—Conn. 785
Gordondale Farm—Wis. Dir. 24
Graham School, Inc.—Mo. 711
Grandvu Farms—Wis. Dir. II. Cover, 1
Granger Sales Co.—Conn. 706
Grayce Farms—Pa. 666
Guernsey Breeders' Journal—N. H 667
Guernsey Grove Farm—Wis. Dir. 40
Guernsey Service Bureau—Ill. 711
Gusanna Guernseys—Wis. Dir. 18
Gwyn Careg Farm—Conn. 784

Happy Acres Farm—Wis. Dir. 39
Happy Hollow Guernsey Farm—Wis. Dir. 27
Helendale Farm, Inc.—Wis. Dir. 14
Hi-Hopes Guernsey Farm—Wis. Dir. 24
Hi-Y Farm—Wis. Dir. 31
Homestead Acres Farm—Wis. Dir. 42
Honaas Brothers—Wis. Dir. 46

Illinois G. B. A.—Ill. 792

Kansas G. B. Sale—Kans. 784
Kingston & Associates, Delbert H.—Ill. 791
Klode Farms—Wis. Dir. 35
Kraft Foods—Ill. 703
Kuhtzdale Farms—Wis. Dir. 36

Laacke Co., R.—Wis. 711
La Donna Farm—Wis. Dir. 34

Langwater Farm—Mass. 635
LeGear Medicine Co.—Mo. 706
Level Green Farm—Wis. Dir. 23
Lone Acres—Wis. Dir. 36
Lookout Valley Farm—Wis. 798, Dir. 11
Lookwell Farm—Ind. 796
Luxerin Farm—Wis. Dir. 42

Mac-Ra Co.—Calif. 706
Maine G. B. A.—Maine 798
Malz Farm—Wis. Dir. 20, 21
Mapelene Guernsey Farm—Wis. Dir. 40
Maple Grove Farm—Wis. Dir. 14
McCord, Tom—Ala. 706
McDonald Farms—N. Y. 713, 790
McKerrow Farms—Wis. Dir. 37
Merryman Co., The—Md. 659, 782, IV. Cover
Minnesota G. B. A.—Minn. 796
Mulhocaway Farm—N. J. 665

Nebraska Invitational Sale—Nebr. 794
Normandy Farm—Ind. 777
Nyala Farm—Conn. 792

Ohio G. B. A.—Ohio 778-780

Paris Guernsey Farm—Wis. Dir. 26
Pennsylvania G. B. A.—Pa. III. Cover
Pinecrest Acres—Wis. Dir. 24
Pine Shadow Farm—Wis. Dir. 47
Piper Brothers Farm, Inc.—Wis. Dir. 45
Prairie Edge Farm—Wis. Dir. 31

Ralston Purina Co.—Mo. 710
Rich Neck Manor Farm—Md. 791
River Side Stock Farm—Wis. Dir. 47
Rock's Acres—Wis. Dir. 30

Senrab Farms—Wis. Dir. 28
Silver Lake Guernsey Farm—Wis. Dir. 43
Skagit County—Wash. 663
Skyline Farms—Nebr. 701
Southeastern Penna. A. B. C.—Pa. 789
Southern Wisconsin Breeders Cooperative—Wis. Dir. 19
Spar Hill Farm—Pa. 715
Spring Flo Farm—Wis. Dir. 30
Spring Ridge Farm—Wis. Dir. 39
Squibb & Sons, E. R.—N. Y. 704
Standard Brands, Inc.—N. Y. 707
Standard Equipment, Inc.—Md. 705
Starry Banner Farm—Wis. Dir. 26
Strohmeyer & Carpenter—N. Y. 706
Sunbeam Corporation—Ill. 706

Thatcher Farm—Wis. Dir. 44
Thorn Tree Farm—Conn. 702
Toma Guernsey Farm—Wis. Dir. 18
Torrey Farm—Wis. Dir. 25
Transcript Printing Co.—N. H. 702
Trewyn Farm—Wis. Dir. 46
Tri-State Breeders Co-Op.—Wis. Dir. 12, 13, IV. Cover
Troutwater Guernseys—Wis. Dir. 14

Valley Pride Farm—Wash. 663
Valley View Farm—Wis. Dir. 44
Van's Guernsey Farm—Wis. Dir. 22

Waukesha County G. B. A.—Wis. Dir. 33
Weg Acres—Wis. Dir. 30
Wern Farms—Wis. Dir. 38
Weston Mfg. Co.—Colo. 711
Wetmore, Fred C.—Ohio 711
Windy Hill Farm—Wis. Dir. 44
Wisconsin G. B. A.—Wis. Dir. 2-10
Woods, Mort—Okla. 712

Yellow Creek Meadow—Ind. 786

Flash!

The 1958 California Guernsey Fall Production Sale averaged $751.00. This is an increase of $270 per head over the 1957 sale. Adohr Peter Pan Topside, bred and consigned by Adohr Farms, Camarillo, Calif., topped the sale at $3,500. He was purchased by W. J. Rasmussen, Sarival Guernseys, Glendale, Arizona. Hominy Hill Transfer, bred and consigned by Hominy Hill Farm, Colts Neck, N. J., went to James Canyon Ranch, Genoa, Nev., for $2,300. Fawndair Lendeta, consigned by P. K. Nelson, Medford, Ore., was sold to Hodge Brothers, Vista, Calif., for $1,125.

Chat...

MRS. GAVIN MCKERROW, Pewaukee, Wis., underwent major surgery on August 7. She is doing fine now, but her biggest regret was missing the Guernsey judging at the Wisconsin State Fair. On August 30, GAVIN MCKERROW stepped on a nail. He is getting along nicely after taking a tetanus shot.

The MIDVIEW FARM of A. MISTR AND SONS, Richmond, Va., has been purchased by B. ZAITZ, Hightstown, New Jersey. The purchase includes the herd in its entirety, machinery, crops, etc. A. F. "Dick" Mistr will continue as manager of the farm and herd for Mr. Zaitz.

There seems to be considerable misunderstanding and confusion as to just what the closing dates are for advertising copy since changing the publication dates to the 7th and 23rd of each month. This change did not in any way change the closing dates for copy. Copy for the issue of the 7th is due in this office on or before the 7th of the month preceding, and for the issue of the 23rd, by the 23rd of the month preceding. The only change that actually has been made is, that by advancing the publication date to the 7th and 23rd, we expect all subscribers will actually receive their Journals on or before these dates. We still mail the Journals on the same schedule as before. The Journals actually leave the home office on or before the first and 15th of each month, thereby now allowing a week to 10 days for delivery. There is no change in closing dates for advertising copy, and we urge all advertisers to adhere to the closing dates in order that we may get all Journals in the hands of our readers by the 7th and 23rd of each month.

Entered as Second Class Matter, December 15, 1909, at the Post Office, Peterborough, New Hampshire, under act of March 3, 1879.
Acceptance for mailing special rate of postage provided in section 1113, Act of October 3, 1917; Authorized August 9, 1918.

ADOHR FARMS

CAMARILLO · VENTURA COUNTY · CALIFORNIA

Adohr-Bred Bulls Are Out Front

Adohr-Bred Bulls That Have Been Summarized By
The American Guernsey Cattle Club

Adohr Eldor Contender
12 daus., 20 rec. av. 8346—5.6%—471 (M.E.—305—2x)
5 daughters classified av. 84.5%

Adohr Elite King's Comrade
12 daus., 12 rec. av. 8278—4.7%—390 (M.E.—305—2x)
8 daughters classified av. 78.7%

Adohr Peter Pan Monitor
12 daus., 13 rec. av. 9595—5.2%—499 (M.E.—305—2x)
1 Excellent daughter

Adohr Eldor Nobleman
21 daus., 35 rec. av. 9658—5.3%—513 (M.E.—305—2x)
26 daughters classified av. 81.5%

Adohr Fantine Leader
18 daus., 22 rec. av. 10276—5.4%—554 (M.E.—305—2x)
13 daughters classified av. 82.9%

Adohr Supreme Lord
12 daus., 21 rec. av. 8925—5.2%—463 (M.E.—305—2x)
7 daughters classified av. 77.5%

What Adohr-Bred Bulls Have Done For Others They Can Do For You.

The Bull Calves We Are Offering For Sale Are Sons Of
HORNET and HORATIUS

Franchester King's Hornet
Born May 14, 1950
23 daus., 24 rec. M.E.—305—2x av.
10786 M, 5.2%, 564 F.

Sire: **Franchester Kella's King, AR**

Dam: **Fairlawn K. Gay Levity**
Excellent 1950, 1955
14978—730—Jr4—365C—3x
17244—845—7yrs—365—3x

A daughter of Fairlawn H. Eastern King.

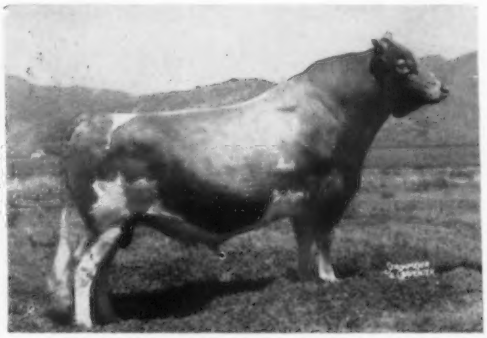

Fairlawn K. Horatius
Born August 17, 1953

1st Jr. Get, Calif., 3rd Jr. Get, G.N., 1957. His 3 nearest sires all summarized, M.E.—305—2x, 180 daus., 352 rec. av. 10205 M, 4.9%, 500 F. 127 classified daus. av. 84.9%.

Sire: **Fairlawn H. Eastern King**

Dam: **Fairlawn Actor's Princess** (VG '53 '55 '57), 13053—659—Jr3—365—3x, 13601—639—Sr4—305—3x. A daughter of Fairlawn Peerless Actor.

VISITORS MOST WELCOME

T. A. KNIGHT, Manager — J. L. ELLIOTT, Superintendent

The American Guernsey Cattle Club

OFFICERS AND EXECUTIVE COMMITTEE

Gavin W. McKerrow, Pewaukee, Wis., President, '61.
Lloyd S. Riford, Auburn, N. Y., Vice-President, '60.
Lloyd B. Wescott, R. 3, Clinton, N. J., 2nd Vice-President, '63.
Robert D. Stewart, Secretary-Treasurer.
Kenneth A. Brighton, Attorney.
Merritt H. Adamson, Jr., Camarillo, Calif., '62.
Alvin C. Bush, R. D. 2, Muncy, Pa., '60.
W. W. Fitzpatrick, Quail Roost Farms, Rougemont, N. C., '62.
Delbert H. Kingston, Cary, Ill., '62.
Otto H. Liebers, Lincoln, Nebr., 59.
Jack Lively, 11200 Denton Drive, Dallas 29, Texas, '63.
John Lyman, Middlefield, Conn., '61.
R. H. McMurtrie, Huntingburg, Ind., '60.
Kenneth C. Price, Port Orchard, Wash., '59.
G. B. Walker, Stoneville, Miss., '59.
John D. Worthington, Bel Air, Md., '61.
Howard J. Ziegler, Clyde, Ohio, '63.
(Year indicates Committee term expiration.)

ADMINISTRATION

Robert D. Stewart, Secretary-Treasurer.
Herbert C. Nichols, Office Manager and Asst. Comptroller.

COMPTROLLER

F. Russell Abbott.

HERD REGISTER

Irving E. Nichols, Director.

PURCHASES AND PRODUCTION

Elmer H. Shattuck, Director.
Leonard E. Cashion, Asst.-Production.

PERFORMANCE

Official Testing, Classification, Pedigrees and Performance Register.
Clarence W. Greenie, Director.
Socrates Kereazis, Asst.
George N. Eastman, Asst.

GUERNSEY BREEDERS' JOURNAL

Richard G. Price, Managing Editor-Advertising.
John W. Atwood, Asst. Editorial-Advertising.
Arlene M. Delaney, Asst. Editorial.
John R. Wheeler, Asst. Advertising.

PROMOTION

Ray L. West, Director.
Harold W. Adams, Asst.

EXTENSION

George W. Chambers, 342 W. Bridge St., Owatonna, Minn. Territory: Iowa, Kansas, Minnesota, Missouri, Nebraska, North Dakota, South Dakota and Wisconsin.

Office, 103 Gazette Bldg., Texarkana, Texas. Territory: Arkansas, Louisana, Mississippi, Oklahoma, Tennessee (area west of Tenn. River) and Texas (except extreme southwestern tip).

M. L. Dawdy, 314 Robertson Bldg., 4th and Main St., Lafayette, Ind. Territory: Illinois, Indiana, Kentucky, Michigan and Ohio.

A. Wendell Fuhriman, Room 12, Thatcher Bldg., Logan, Utah. Territory: Arizona, California, Colorado, New Mexico, Nevada, Southwestern Texas, and Utah.

C. J. Jacobs, 103 Lanier Bldg., West Point, Ga. Territory: Alabama, Florida, Georgia, North and South Carolina and Tennessee (except area west of Tenn. River).

A. M. MacKay, 120 West Church St., Frederick, Md. Territory: Delaware, District of Columbia, Maryland, New Jersey, Pennsylvania, Virginia and West Virginia.

Elmer J. Meadows, Room 302, Corbett Bldg., Portland 4, Ore. Territory: Idaho, Montana, Oregon, Washington and Wyoming.

Joseph Pendergast, 3 Main St., Cobleskill, N. Y. Territory: Connecticut, Maine, Massachusetts, New Hampshire, New York, Rhode Island and Vermont.

TYPE CLASSIFICATION

Lawrence O. Colebank, 1 Circle Hill Drive, Knoxville 19, Tenn.

GUERNSEY

BREEDERS' JOURNAL

Vol. 102 No. 7

FOR THE ISSUE OF OCTOBER 7, 1958

CONTENTS

THE COVER

Doty and Mickey Troutman, daughters of Mr. and Mrs. James R. Troutman, Fernwood, Miss., with Quailes Crist Mary.

FEATURE ARTICLES

Selling and Dairying—By Richard G. Price 658
"Rhodan"—A Dairy Ranch of Quality 668
Connecticut State Fair—By Joseph Pendergast 670
New Jersey State Show 672
Pennsylvania Guernsey Show 674
Missouri State Fair—By G. B. Secker 677
Wisconsin State Fair—By George W. Chambers 678
Topsfield Fair 680
Colorado State Fair—By Wendell Fuhriman 681
Western Idaho State Fair—By Elmer J. Meadows 681
Minnesota State Fair—By George W. Chambers 682
Michigan 4-H Guernsey Show—By M. L. Dawdy 683
Michigan State Fair—By M. L. Dawdy 685
Maryland State Fair—By A. M. MacKay 686
Indiana State Fair—By M. L. Dawdy 688
Shows and Field Days 689-696
12th Tri-State Sale 697
Pennsylvania Junior Sire and Bred Heifer Sale—By A. M. MacKay 695
North Carolina Fall Sale 697
T. C. Potter Dispersal 697
South Carolina Fall Sale 702
Perona Farms Dispersal 705

DEPARTMENT INDEX

Advertisers in This Issue 655
Classification Schedule 664
GOLDEN GUERNSEY Distributors' News 699
What the Cows Are Doing On Official Test 769-776

CHANGES AMONG THE LEADERS:

Leafy Lane Noble Sungold 698
Claire Haven Derel Esther 698
Golden Harvest Mon Goodness 698
Mulhocaway Butterfat Diletant 704
Nihighan Laughter 704

Subscription Price: United States, South America and Central America, $2.00 for 1 year; $5.00 for 3 years; $7.00 for 5 years. Canada, 60¢ additional per year. Foreign, $4.50 per year.

CLOSING DATES FOR ADVERTISING COPY
7th of the month preceding for issue of the 7th.
23rd of the month preceding for issue of the 23rd.

Published the seventh and twenty-third of each month by The American Guernsey Cattle Club, 70 Main St., Peterborough, New Hampshire

Telephone: WAlnut 4-3344

© 1958, by The American Guernsey Cattle Club.

Selling and Dairying

IN most registered dairy herds there comes a time when stock is available for sale. Naturally, owners of registered dairy cattle are anxious to sell their cattle to the best possible advantage. They have devoted much time and study to building and developing their herds, and in many cases they have tested for production, classified for type, and exhibited their cattle at national, state, county and local levels. These dairymen have laid a strong foundation for selling. However, there are many other things that can and will help.

Put up a farm sign—make it easy for prospective buyers to find your farm. Be proud of the job you are doing. A sign is a friendly welcome and an invitation to stop and see the herd.

Answer inquiries promptly—you can often turn an inquiry into a sale by prompt, courteous attention.

Know your prospects—study the operations of other dairymen. Know their herds. Find out what they want and then do something about it. If you can't always visit likely prospects, use the telephone.

Consign to show window sales—be certain that the animals offered are representative of your herd. Good grooming and animals properly fitted will increase your opportunity for better prices.

Be a mixer—whenever possible attend local, state and national meetings. Go to fairs and sales. Personal contact is important in your business.

Advertise—who knows about the good job you are doing if you don't tell prospects about your herd again, and again, and again.

Be proud of the job you are doing—when dairymen visit your herd, show a genuine pride in what you are accomplishing as a breeder. Show the highlights of your work, and stress the production of your animals. Point out cow families. Stress the daughters by the various bulls used in the herd.

Richard G. Price

Golden Guernsey, Inc.

Officers

Gavin W. McKerrow, Pewaukee, Wis., President, '61.
Lloyd S. Riford, Auburn, N. Y., Vice-President, '60.
Robert D. Stewart, Secretary-Treasurer.
F. Russell Abbott, Comptroller, Ervin F. Diamond, Asst.

Golden Guernsey Committee

W. W. Fitzpatrick, Chairman, Quail Roost Farms, Rougemont, N. C., '61.
Merritt H. Adamson, Jr., Camarillo, Calif., '60.
Otto H. Liebers, Route 1, Lincoln 2, Nebr., '61.
Jack Lively, 11200 Denton Drive, Dallas 29, Texas, '61.
Gavin W. McKerrow, Pewaukee, Wis., '59.
Kenneth C. Price, Port Orchard, Wash., '60.
Frank D. Brown, Jr., Port Deposit, Md., '59.
(Year indicates Committee term expiration.)

Administration

J. Frank Johnson, Director of Public Relations.
W. Donald Moffat, Director of Milk Sales.
Mike Stuhlsatz, Representative.
Ida L. Schmid, 3509 Cummings Lane, Chevy Chase, Md., Representative.

Field Representatives

FLORIDA
J. McK. Jeter, 904 Ave. M., S. E., Winter Haven, Fla.

MICHIGAN
Floyd L. Greenburg, 753 W. Morrell St., Jackson, Mich.

NEW ENGLAND
Edmund G. Woodcock and Merrill P. Richey, 43 Hope Ave., Worcester, Mass.

TRI-STATES
Keith E. Swanson, 1900 South Willow, Sioux Falls, S. Dak.

STATE REPRESENTATIVES

CALIFORNIA
Arthur W. Telfer, Sec.
California G. C. C., Inc., Room 401, Calif. Fruit Bldg., Sacramento 14, Calif.

ILLINOIS
George A. Campbell, Jr., Field Sec., Illinois G. B. A., Inc., 5 North River Street, Batavia, Ill.

INDIANA
Ind. G. B. A., 412 Robertson Bldg., Lafayette, Ind.

MARYLAND
R. A. McLaughlin, Field Sec., Maryland Co-op. G. B. A., Box 247, Lutherville, Md.

MD., VA., N. CAR. AND S. CAR.
Marjorie H. Vassar, R. N., Room 204, Lyric Bldg., 9th and Broad Streets, Richmond 19, Va., Area Representative.

MISSOURI
G. B. Secker, Field Representative.
Missouri G. B. A., Palmyra Rd. Hannibal, Mo.

NEW JERSEY
Wm. M. Nulton, Jr., Field Sec.
Louis Gruninger, Asst. Field Sec.
New Jersey G. B. A., New Jersey Agricultural Exp. Sta., New Brunswick, N. J.

NEW YORK
B. J. H. Rikert, Business Manager.
New York G. B. Co-Op., 1606 E. Erie Blvd., Syracuse, N. Y.

NORTH AND SOUTH CAROLINA
Mack H. Alman, Field Representative, North and South Carolina G. B. Associations, 114 Brookside Rd., Spartanburg, S. C.

OHIO
Howard R. Davis, Jr., Executive Secretary.
Robert E. Jones, Fieldman, Ohio G. B. A., 12 West New England Ave., Worthington, Ohio.

PENNSYLVANIA
William H. Juzi, Business Manager.
Lloyd R. Eyler, Golden Guernsey Representative.
Arthur L. Mulford, Golden Guernsey Sales Representative.
John B. Blyholder, Jr., Northeastern Fieldman, Pennsylvania G. B. A., 601 Payne Shoemaker Bldg., P. O. Box 491, Harrisburg, Pa.
Charles W. Van Horn, Southeastern Fieldman, R. D. 2, Lansdale, Pa.
Willard W. Walton, Western Fieldman, 211 Coulter Bldg., Greensburg, Pa.
John B. McVaugh, Newark, Del. Delaware and Pennsylvania Fieldman.

VIRGINIA
K. M. Mace, Field Sec., George R. Pankey, Asst. Virginia G. B. A., Room 204, Lyric Bldg., 9th and Broad Streets, Richmond 19, Va.

WISCONSIN
John A. Lindsey, Field Sec., Wisconsin G. B. A., Box 14, Waukesha, Wis.

• THE GREEN MEADOW SALE •

Lake Louise Farm, Dallas, Pa.

Monday, October 29, 1958 — 1:00 P. M., E. S, T.

The Redington Hotel will be sale headquarters, and there are several good motels near the farm. For reservations contact Raymond Goeringer, Dallas, Pennsylvania, Phone Centermoreland, Pennsylvania, 7131.

THE FOLLOWING CONSIGNMENTS ARE IN THE SALE

(continued from IV Cover)

LAKE LOUISE FARM, Dallas, Pa.

LAKE LOUISE KING'S CEDAR. Born July 8, 1953. VG '54 '55 '58, 15790—805—Jr2—365C—3x, 18056—898—5yrs—HIR—365—2x. A daughter of Lake Louise Coronation King, AR, and out of Lake Louise Superb's Countess, 12043—642—Jr2—365C—3x.

LAKE LOUISE ROYAL LINDA. Born August 14, 1956. Bred April 10, 1958, to Westlynn King's Noble. She is by Western Glow Lou's Royal, AR, and out of Lake Louise King's Lindy, E '54 '55, 12324—695—Jr2—365C—3x.

LAKE LOUISE DENISE'S HOLLISTON. Born February 17, 1958. A son of Lake Louise Rose Hollistar, 7 daughters classified — 1 E, 3 VG, 3 D — average 86%, and out of Lake Louise King's Denise, VG twice, 14716—817—Jr2—365—3x, 18630—*1040—Sr3—365—3x, Class Leader 4th for fat.

GRAYSMARSH FARM, Sequim, Wash.

GRAYSMARSH NOBLE MOONLIGHT. Born March 21, 1956. Due December 21, 1958, to Graysmarsh C. F. Highclimber. A daughter of Lake Louise King's Nobleman, whose first 5 daughters, M.E.—305—2x, average 11002—557, and out of Riverside Acres Maria, 5 records include 10708—584—Sr3—HIR—305C—2x.

FRITZLYN FARMS, Pipersville, Pa.

FRITZLYN C. KING'S P. PRIDE. Born October 21, 1956. Bred July 18, 1958, to Golden Harvest C. Champion. She is by Fritzlyn Coronation King, and out of Fritzlyn Princess Pride, 9506—473—Jr2—HIR—365—3x. Her sire and dam both carry blood of Douglaston King's Charlotte, VG at 13 years, sold for $11,000, 19751—988—AA—3x.

NORMANDY FARM, New Augusta, Ind.

NORMANDY QUEST. Born December 27, 1955. Due December 23, 1958, to Normandy Esquire. She is by Woodacres Maxim Leader, and out of Normandy Rilma, 12502—550—Jr2—365C—2x, 12117—511—Sr3—305—2x. Esquire is a son of McDonald Farms Royal Silvene, E '57 '58, 13096—805—Sr4—365—2x.

VILLA CREST FARM, Goshen, Ind.

VILLA CREST ROSE LEOLA. Born September 20, 1954. E '58, 9760—442—Jr2—HIR—305—2x, on retest, 8294—380—Jr3—HIR—2x in 187 days (headed for 700 lbs. fat). She is by Lake Louise May Rose King, and out of Villa Crest Val Leota, 9483—498—Sr2—365C—2x, 10095—512—Sr3—365—2x.

WINDY HILL FARM, Titusville, Pa.

WINDY HILL NORTH CAROLA. Born October 30, 1955. VG '58, 4594—213—Jr2—HIR—2x in 139 days. Due March 18, 1959, to Wyno Beau's Cherub, All-American Aged Bull, 1956. She is by Northern Prince Douglas, and out of Riverview B. C. Carol, VG '56, 9659—559—Jr2—365C—2x, 2nd 2-Year-Old, Evergreen Classic, 1955.

LU/ACRES, Nampa, Idaho

LU-ACRES BARBARA. Born August 18, 1951. E '57, 3 records, 2x, average 11487—533. Due to Nyala Ermine's Bonanza. She is by Westlynn Marie's Monarch, and out of Brookacres Belle's Bellinda, 9378—414—5yrs—305C—2x.

GRAYCE FARMS, Dalton, Pa.

GRAYCE FARMS ROYALTY'S SHIRLEY. Born September 14, 1957. She is by Foremost May Royalty, AR, and out of Grayce Farms F. P. Shirley, 6 records average 17559—913, and include 21356—1092—5yrs—365—3x, 18607—1019—7yrs—365C—3x.

THORN TREE FARM, Newington, Conn.

EDDYTHORN W. CASSANDRA. Born September 1, 1952. 13138—662—Jr4—HIR—305—2x, on retest, 12254—581—5yrs—HIR—2x in 254 days. Due January 3, 1959, to Nyala Prince's Wasp, a son of Nyala Peerless Prince, and out of Fairlawn H. Flossie, 15640—782—7yrs—365C—3x, 15553—811—8yrs—365—3x.

ATTEBROC FARM, Millbrook, N. Y.

ATTEBROC EMORY'S ADAH B. Born June 10, 1955. 9701—493—Jr2—HIR—305—2x. Due October 23, 1958, to Fairlawn Actor's Majesty. She is by Haven Hill Emory's Jim, and out of Moreau Farms Suzette, E '51 '53 '54, sold for $4,000, 7 records average 13706—582, and include 16083—724—6yrs—HIR—365C—2x.

LOOKWELL FARM, Elkhart, Ind.

LOOKWELL KING'S HONEYSWEET. Born September 11, 1956. Due November 8, 1958, to Far West Courageous. She is by Lake Louise King's Achievement, and out of Lookwell Free Brenda, 9836—552—Sr2—HIR—365—2x.

WOODACRES FARM, Princeton, N. J.

WOODACRES MISS VICKIE. Born July 2, 1956. 1st Sr. Yr. & Jr. Ch., N. J., 1958. Due October 27, 1958, to Woodacres Royal Leader. She is by Witchwood J. Mars, and out of Appledown Mistress Vickie, VG '56 '57, 11526—635—Sr4—305C—3x, 13350—790—5yrs—365—2x (pending).

McDONALD FARMS, Cortland, N. Y.

McDONALD FARMS SUPREME XENIA. Born March 3, 1956. Due November 11, 1958, to McDonald Farms Jolly Watchful. She is by McDonald Farms Le Supreme, and out of McDonald Farms Pre Treba, VG, 12096—644—Jr2—365C—3x, a 3/4 sister to McDonald Farms Pre Karen, E, sold for $17,000, 15842—774—6yrs—365C—3x.

GOLDEN HARVEST FARM, Bridgewater, Conn.

GOLDEN HARVEST GLORIA. Born June 14, 1954. VG '58, *15258—*849—Jr3—HIR—365—3x, Class Leader 5th for milk, 2nd for fat. Due November 28, 1958, to Sterlingold Lord Wilgorlan. She is by Fairlawn Ermine's King, and out of Nyala Prince's Glory, E, *17150—*918—8yrs—HIR—305—3x, Class Leader 4th for milk, 1st for fat.

GOLDEN HARVEST KING'S GOURMET. Born August 21, 1957. A son of Gardenville Rose King, and out of Golden Harvest Mon Goodness, VG '58, *13563—*772—Jr4—HIR—305—3x, Class Leader 8th for milk, 3rd for fat, she a daughter of Golden Harvest V. Goodness, 18622—840—6yrs—365—3x.

NYALA FARM, Greens Farms, Conn.

NYALA KING'S BETH. Born May 12, 1956. Due September 23, 1958. Selling open. She is by Fairlawn Ermine's King, and out of Nyala Supreme Bettina, VG 4 times, 7 records include 17310—1027—7yrs—365C—3x, 18626—1071—8yrs—365C—3x, lifetime production over 128,000 lbs. milk and 6,800 lbs. fat.

For Catalogs Write: **THE MERRYMAN COMPANY, Sparks, Maryland**

Guernsey Calendar 1958

JANUARY						
S	M	T	W	T	F	S
..	..	..	1	2	3	4
5	6	7	8	9	10	11
12	13	14	15	16	17	18
19	20	21	22	23	24	25
26	27	28	29	30	31	..

FEBRUARY						
S	M	T	W	T	F	S
..	..	..	..	..	..	1
2	3	4	5	6	7	8
9	10	11	12	13	14	15
16	17	18	19	20	21	22
23	24	25	26	27	28	..

MARCH						
S	M	T	W	T	F	S
..	..	..	..	..	..	1
2	3	4	5	6	7	8
9	10	11	12	13	14	15
16	17	18	19	20	21	22
23	24	25	26	27	28	29
30	31	..	..	..	..	..

APRIL						
S	M	T	W	T	F	S
..	..	1	2	3	4	5
6	7	8	9	10	11	12
13	14	15	16	17	18	19
20	21	22	23	24	25	26
27	28	29	30	..	..	..

MAY						
S	M	T	W	T	F	S
..	..	..	..	1	2	3
4	5	6	7	8	9	10
11	12	13	14	15	16	17
18	19	20	21	22	23	24
25	26	27	28	29	30	31

JUNE						
S	M	T	W	T	F	S
1	2	3	4	5	6	7
8	9	10	11	12	13	14
15	16	17	18	19	20	21
22	23	24	25	26	27	28
29	30	..	..	..	..	..

JULY						
S	M	T	W	T	F	S
..	..	1	2	3	4	5
6	7	8	9	10	11	12
13	14	15	16	17	18	19
20	21	22	23	24	25	26
27	28	29	30	31	..	..

AUGUST						
S	M	T	W	T	F	S
..	..	..	..	..	1	2
3	4	5	6	7	8	9
10	11	12	13	14	15	16
17	18	19	20	21	22	23
24	25	26	27	28	29	30
31	..	..	..	..	..	..

SEPTEMBER						
S	M	T	W	T	F	S
..	1	2	3	4	5	6
7	8	9	10	11	12	13
14	15	16	17	18	19	20
21	22	23	24	25	26	27
28	29	30	..	..	..	..

OCTOBER						
S	M	T	W	T	F	S
..	..	..	1	2	3	4
5	6	7	8	9	10	11
12	13	14	15	16	17	18
19	20	21	22	23	24	25
26	27	28	29	30	31	..

NOVEMBER						
S	M	T	W	T	F	S
..	..	..	..	..	..	1
2	3	4	5	6	7	8
9	10	11	12	13	14	15
16	17	18	19	20	21	22
23	24	25	26	27	28	29
30	..	..	..	..	..	..

DECEMBER						
S	M	T	W	T	F	S
..	1	2	3	4	5	6
7	8	9	10	11	12	13
14	15	16	17	18	19	20
21	22	23	24	25	26	27
28	29	30	31	..	..	..

Sales

OCTOBER

Oct. 8. Pineholm Farm Dispersal, Estate Leonard E. Halliwell, Litchfield, Conn. Sale managed by the Granger Sales Company, P. O. Box 131, Thompsonville, Conn.

Oct. 9. Pennsylvania State Sale, Lancaster, Pa. Sale managed by the Pennsylvania G. B. A., P. O. Box 491, Harrisburg, Pa.

Oct. 11. Maine State Sale, Maine Breeding Cooperative Farm, Augusta, Maine.

Oct. 13. 16th Ohio Guernsey Classic Sale, Fairgrounds, Delaware, Ohio, 12:30 p. m. Sale managed by the Ohio G. B. A., Worthington, Ohio.

Oct. 14. Hideaway Farm Guernsey Dispersal, Dr. D. G. Arnold, owner, at the Farm, four miles south of Bucyrus, Ohio, on State Route 4, 11:00 a. m. EST. Sale managed by the Ohio G. B. A., Box 289, Worthington, Ohio.

Oct. 15. Annual Kentucky Fall Sale, Lexington, Ky.

Oct. 15. 8th Nebraska Guernsey Sale, 4-H Barn, Fairgrounds, Lincoln, Nebr. Walt Pfeiffer, Arlington, Nebr., Chairman.

Oct. 15. Dispersal, managed by The Merryman Company, Sparks, Md.

Oct. 15. Elm Haven Farms Complete Dispersal, M. O. Larter, owner, Dunstable, Mass. Sale managed by Dunn & Harwood, Schoharie, N. Y., and Cordaville, Mass.

Oct. 16. 137th Special Sale, Lancaster, Pa. Sale managed by the Pennsylvania G. B. A., P. O. Box 491, Harrisburg, Pa.

Oct. 17. Kansas G. B. A. 16th Annual Sale, Fairgrounds, Independence, Kans. Otis S. Post, Chairman, R. F. D. 2, Independence, Kans.

Oct. 18. The Second Butterfat Sale, Mulhocaway Farm, Clinton, N. J. Sale managed by the Garey Cattle Sales, 100 Walnut Lane, Morrisville, Pa.

Oct. 20. Illinois State Sale, Illinois Normal University, Normal, Ill. Sale managed by the Illinois G. B. A., Batavia, Ill., and Delbert H. Kingston & Associates, Cary, Ill.

Oct. 20. 8th Green Meadow Sale, Lake Louise Farm, Dallas, Pa. Sale managed by The Merryman Company, Sparks, Md.

Oct. 21. Pineholm Farm Equipment Sale, Estate Leonard E. Halliwell, Litchfield, Conn. Sale managed by the Granger Sales Company, P. O., Box 131, Thompsonville, Conn.

Oct. 23. 38th New England Guernsey Sale, Exposition Grounds, Springfield, Mass. Sale managed by Dunn & Harwood, Schoharie, N. Y. and Cordaville, Mass.

Oct. 24. Calder Farm Guernsey Dispersal, John A. Michael, owner, Parkton, Md. Sale at Fairgrounds, Timonium, Md., managed by The Merryman Company, Sparks, Md.

Oct. 25. Elkhart County Sale, Fairgrounds, Goshen, Ind.

Oct. 27. Wisconsin State Sale, Waukesha, Wis.

Oct. 27. Louisiana Production Sale, College Barn, Hammond, La., 12:30 noon. Sale managed by Mort Woods, Box 187, Ardmore, Okla.

Oct. 30. Mulberry Hill Farms Dispersal, Louis M. Plansoen, owner, Easton, Md. Sale at Pavilion, Lancaster, Pa., managed by the Pennsylvania G. B. A., P. O. Box 491, Harrisburg, Pa.

NOVEMBER

Nov. 1. Michigan State Sale, Fairgrounds, Kalamazoo, Mich., 12:30 p. m.

Nov. 8. Minnesota State Sale, 4-H Pavilion, New Ulm, Minn., 12:00 noon. For catalogs write L. V. Wilson, R. 1, Owatonna, Minn.

Nov. 10. Invitational Guernsey Sale, Fairgrounds, Trenton, N. J. Sale managed by the Pate Sales Company, 2064 Lawrence Rd., Trenton 8, N. J.

Nov. 10. Broadmoor Farms Complete Dispersal, Milford, Ind. Sale managed by the Everett R. Beaty Sales Service, Huntington, Ind.

Nov. 10. Peck's Guernsey Farm Dispersal, Mrs. Marion M. Behling and Mrs. Laurel Livingston, owners, Livestock Pavilion, St. Charles, Ill., 10:30 a. m. For catalogs write the Illinois G. B. A., Batavia, Ill., or Delbert H. Kingston and Associates, Cary, Ill.

Nov. 13. 138th Special Sale, Lancaster, Pa. Sale managed by the Pennsylvania G. B. A., P. O. Box 491, Harrisburg, Pa.

Nov. 15. 4th Shenandoah Valley Guernsey Consignment Sale, Purebred Livestock Sales Pavilion, Staunton, Va. Sale managed by Stewart Rivers Sales Service, Fredericksburg, Va.

Nov. 20. Spring Hill Guernsey Dispersal, James Bucher, Palmyra, Pa., owner. Sale at Pavilion, Lancaster, Pa., managed by the Pennsylvania G. B. A., P. O. Box 491, Harrisburg, Pa.

DECEMBER

Dec. 1. Louis Merryman's 103rd Sale, Timonium, Md. Sale managed by The Merryman Company, Sparks, Md.

Dec. 11. Grayce Farms Reduction Sale, Robert Y. Moffat, owner, Dalton, Pa. Sale at Pavilion, Lancaster, Pa., managed by the Pennsylvania G. B. A., P. O. Box 491, Harrisburg, Pa.

Dec. 18. 139th Special Sale, Lancaster, Pa. Sale managed by the Pennsylvania G. B. A., P. O. Box 491, Harrisburg, Pa.

Meetings

NOVEMBER

Nov. 22. New Jersey G. B. A. Annual Meeting and Banquet, Far Hills Inn, Somerville, N. J.

Fairs

OCTOBER

Oct. 13-18. Chattahoochee Valley Exposition, Columbus, Ga.

Oct. 13-18. Piedmont Interstate Fair, Spartanburg, S. C.

Oct. 14-18. North Carolina State Fair, Raleigh, N. C. Guernseys will be judged on Oct. 14 (jr.) and Oct. 15 (adult) by Harold Kaeser.

Oct. 17-25. American Royal Live Stock & Horse Show, Kansas City, Mo.

Oct. 18-26. State Fair of Louisiana, Shreveport, La. Guernseys will be judged on Oct. 21.

Oct. 20-25. Georgia State Fair, Macon, Ga. Guernseys will be judged on Oct. 24.

Oct. 20-25. Pensacola Interstate Fair, Pensacola, Fla. Guernseys will be judged on Oct. 21 by C. W. Reaves.

Oct. 20-25. South Carolina State Fair, Columbia, S. C. Guernseys will be judged on Oct. 22 by W. K. Hepburn, Jr.

Oct. 31-Nov. 9. Grand National Livestock Exposition, San Francisco, Calif. Guernseys will be judged on Nov. 5 by H. H. Kildee.

Oct. 31-Nov. 11. Arizona State Fair, Phoenix, Ariz. Guernseys will be judged on Nov. 3 by Hilton Boynton.

NOVEMBER

Nov. 14-22. Royal Agricultural Winter Fair, Toronto, Ont., Canada. Guernseys will be judged on Nov. 17-18 by L. V. Wilson.

JANUARY

Jan. 12-16, 1959. Pennsylvania Farm Show, Harrisburg, Pa. Guernseys will be judged on Jan. 12 by Paul Fleming.

Jan. 30-Feb. 8, 1959. Southwestern Exposition and Fat Stock Show, Fort Worth, Tex. Guernseys will be judged on Feb. 5.

FEBRUARY

Feb. 3-14, 1959. Florida State Fair, Tampa, Fla. Guernseys will be judged on Feb. 4 by H. H. Kildee.

Feb. 24-28, 1959. Pinellas County Fair and Horse Show, Largo, Fla. Guernseys will be judged on Feb. 26.

The 1961 **National Guernsey Futurity** is a challenge to your ability to select and nominate heifer calves that will develop into the best three-year-old cows. **The heifer must be nominated and first fee of $2.00 sent to The American Guernsey Cattle Club, Peterborough, N. H., postmarked not later than November 1, 1958.**

See September 7 Journal For Rules and Nomination Form!

FLASH!

Thirty-five head sold at the FLORIDA STATE SALE at Orlando on September 10 for an average of $505.28—$124 more than the 1957 average.

Statement of Ownership

Statement of ownership, management, circulation, etc., required by the Act of Congress of August 24, 1912, as amended by the Acts of March 3, 1933, and July 2, 1946, of the Guernsey Breeders' Journal published semimonthly at Peterborough, New Hampshire, for October 1, 1958, State of New Hampshire, County of Hillsboro.

Publishers and owners, The American Guernsey Cattle Club, Peterborough, New Hampshire, incorporated under special act of the Connecticut Legislature; President, Gavin W. McKerrow; Secretary-Treasurer, Robert D. Stewart.

Editor, Robert D. Stewart, Peterborough, New Hampshire; Managing Editor, Richard G. Price, Peterborough, New Hampshire.

No Stock, Bonds or Mortgages ever issued.

Sworn to and subscribed before me this 22nd day of September, 1958.

F. RUSSELL ABBOTT
Notary Public

FLASH!

from Deep Lake *

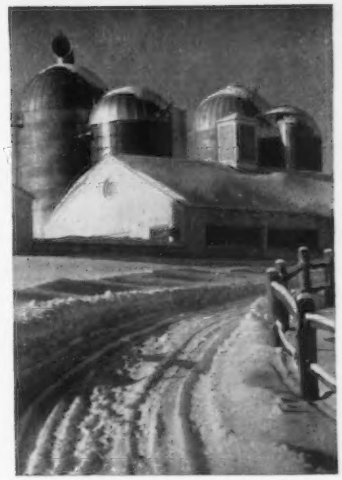

* **Fritzlyn Jeanette's Flash**

Sire: **Fritzlyn Flash**
Dam: Fritzlyn King's Jeanette (E)
*22436—*1050—5yrs—365C—3x,
former Class Leader
Dam: **Fritzlyn Gypsy King's Jeanette**
19672—894—Sr4—365—3x

Meet the FLASH Daughters — Series I

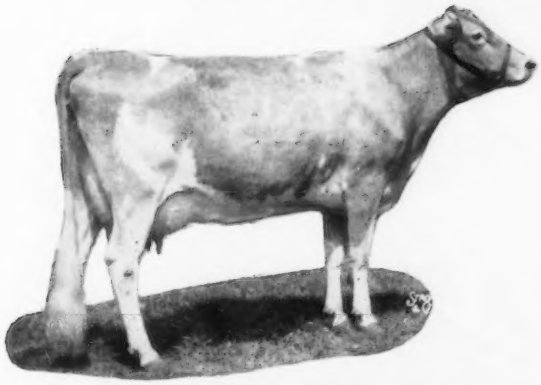

← **ADELL FARM STELLA'S F. CHARITY,** E '56 '58
Records:
14946—744—Jr2—365C—3x
13915—669—Sr3—305C (42 days) 3x
On retest, 299 days, 15269—731—Sr4—305—2x. Already Class Leader in milk, will be for fat.
Dam — **Grassland Hiwood D-Stella,** VG
Records of Dam:
11512—545—5yrs—HIR—305—2x
15258—682—7yrs—365—2x

ADELL FARM ACTRESS F. DAWN, E '56 '58 →
Records:
15340—697—Jr2—365C (52 days)—3x
On retest, 240 days, 13914—643—Sr3—365—2x. Should make National Record.
Dam — **Orkil Farms Majesty's Actress,** D
Records of Dam:
7628—397—Jr2—HIR—730
9101—431—Jr3—HIR—305C—2x
9989—447—Jr4—HIR—305C—2x
10488—483—5yrs—HIR—365C—2x

DEEP LAKE FARM

Lakeville Connecticut

The following artificial breeding units are now stocking FLASH semen:

Central Ohio Breeders Association
Connecticut Artificial Breeders Association, Inc.
Eastern Iowa Breeders
East Missouri Artificial Breeding Association
Massachusetts Selective Breeding Association, Inc.
New Jersey Cooperative Breeders Association
New York Artificial Breeders' Cooperative, Inc.
Northern Illinois Breeding Cooperative
Northern Ohio Breeders' Cooperative Association
Piper Brothers Farms, Watertown, Wis.
Sussex County (N. J.) Cooperative Breeding Association

E. T. Wallace Resigns From Indiana Association

E. T. Wallace

SINCE his graduation from the University of Illinois in animal husbandry in 1921, with a major in dairying, E. T. Wallace has devoted the past 37 years of his life to the promotion of agriculture and the advancement of dairying. During the first three years after graduation, he farmed in Christian County until 1924, at which time he accepted the position of professor of agriculture at Blackburn College, Carlinville, Illinois. While at Blackburn, his duties included the responsibility for the management of the college farm and herds. In 1927, Mr. Wallace accepted the position of extension dairyman for Purdue University. In the fall of that year he received his master's degree from Iowa State. He remained at Purdue until February 1, 1945, when he accepted a position as secretary, fieldman and marketing representative for the Indiana Guernsey Breeders' Association.

For the past 13½ years he has been active in the promotion and sale of GOLDEN GUERNSEY milk, sales work, the promotion of the Guernsey breed, and the administration of the affairs of the Indiana Guernsey Association. Throughout these years, "E. T." gained widespread recognition for his ability as a promoter and master showman. He was the originator of the King's Row display idea for the promotion and sale of top bulls in the Indiana Sale, and in the 1948 Indiana Spring Sale the 46 head sold for $44,770, an average of $973.26. The four bulls from King's Row sold for $9,400, or an average of $2,350 per head.

It is with regret that we learn of his resignation from his present position, effective October 1, 1958. Guernsey breeders throughout the country wish "E. T." well in whatever line of endeavor he undertakes.

Robert E. Jones To Indiana

ROBERT E. Jones will assume his new duties as Secretary of the Indiana G. B. A. on October 15. For the past year, Bob has served as fieldman for the Ohio G. B. A. under the guidance of Howard R. Davis, Jr., Executive Secretary.

Mr. Jones is a native Ohioan, and a graduate of Ohio State University in Dairy Science in the class of 1954. Prior to his graduation, Bob participated in The American Guernsey Cattle Club Trainee Program, and in 1953 he worked at Henslee Farms. The experience and training that Bob has gained during the past year will serve him well in his new position.

Robert E. Jones

The Breed's First Approved Gold Star Guernsey Sire

THE first Guernsey Sire to be processed and meet the requirements of a GOLD STAR GUERNSEY SIRE was submitted by Black Hole Hollow Farms, South Arlington, Vermont. This bull, B.H.H. Valor's Majesty, was born on March 4, 1949. His latest summary shows that his 14 daughters with 33 records average 11913 lbs. of milk, 5.4%, and 643 lbs. of fat. His 17 classified daughters average 83.5 per cent.

Production and type classification requirements to qualify for this program are given in detail on page 342 of the August 23, 1958, Guernsey Breeders' Journal. "Majesty" is sired by Foremost Royal Valor 14th, a bull that was sold to the Connecticut ABA in 1951. His 21 daughters, 48 records, averaged 11396 lbs. of milk, 4.8%, and 545 lbs. of fat, when summarized and published November 1, 1956. "Majesty" is out of Poniton Maxim's May, *19646 lbs. of milk and *1085 lbs. of fat, 9yrs—365C—2x, National class leader, first in both milk and fat, when made. She was winner of the Tarbell Trophy in 1956. This bull, B.H.H. Valor's Majesty, is now owned by the Southeastern Pennsylvania Artificial Breeding Cooperative, Lancaster, Pennsylvaniia.

Congratulations to Black Hole Hollow Farms, the recipient of the first approved GOLD STAR GUERNSEY SIRE award, and to SPABC, the present owner of this bull.

The Extension Section of the AMERICAN DAIRY SCIENCE Association has made plans for a national *dairy record-keeping campaign* next January. In discussing plans with the Extension Committee on Organization and Policy, it was explained that the rapid changes taking place in the dairy industry make "efficiency" a must if the producer is to stay in business. Extension dairymen further point out that despite the fact that the number of dairy farmers keeping production records increased 10 per cent last year, the number of dairymen using some sort of production records is still only about 10 per cent of the total. Over the next few months some background informational materials will be prepared for use in the January dairy record-keeping campaign.

B. H. H. VALOR'S MAJESTY—first approved Gold Star Guernsey Sire—bred by Black Hole Hollow Farms, South Arlington, Vt., and now owned by Southeastern Pennsylvania ABC.

SKAGIT COUNTY, WASHINGTON, GUERNSEY BREEDERS

BROCKWELL FARM
H. V. Ekstran, Bow

CEDARCROFT FARM
Cecil White, Mt. Vernon

DENNY-DALE FARM
Albert Johnson, Mt. Vernon

FAR WEST FARM
Chas. A. Damon, Bow

RIVER ROAD FARM
James Olson, Mt. Vernon

RIVERVIEW FARMS
George M. Dynes, Mt. Vernon

WESTERN GLOW FARMS, INC.
Friedrichs Bros., Bow

WESTERN HILLS FARM
M. A. Tewalt, Mt. Vernon

CHUKLUCK FARM
L. W. Power, Burlington

FER-MANOR FARM
Jim Ferguson, Mt. Vernon

VALLEY PRIDE FARM
Merle Miller, Burlington

A HOME-BRED SIRE . . . COMBINES THE BLOOD OF THE MARYANN AND OUR "N" FAMILY

VALLEY PRIDE'S M. NAPOLIAN . . . Born June 5, 1956

Sire: **WANDAMERE MARYANN'S MAGIC** . . . We still have about 18 daughters by Magic in our herd. They are the right kind, real dairy cows that demonstrate their ability each year.

Dam of M. Napolian

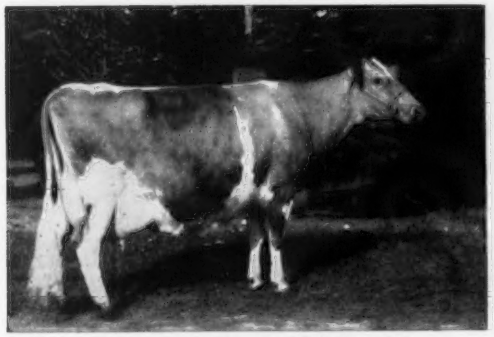

VALLEY PRIDE'S NANCY LOU
(4 times Excellent)
1st Aged Cow, Res. Gr. Ch. Evergreen Classic 1955.
8772—513—10yrs—305—2x
8459—478—7yrs—305—577 T.M.
9476—513—13yrs—305C—2x

2 tested daughters

Donald P's Nancy Ann
10096—566—9yrs—HIR—305C—2x
10433—560—11yrs—HIR—331—2x

Valley Pride's Niccolette (VG '56)
8715—479—Jr2—365C—2x

Sire: **Lad's Phyllister of Middale**

Dam: **Nancy Ann of Valley Pride** (VG '47)
8947—459—6yrs—305—2x. A daughter of Chuckanut Peerless out of Nesta of Chicona, foundation of our "N" family.

His Sire's Dam

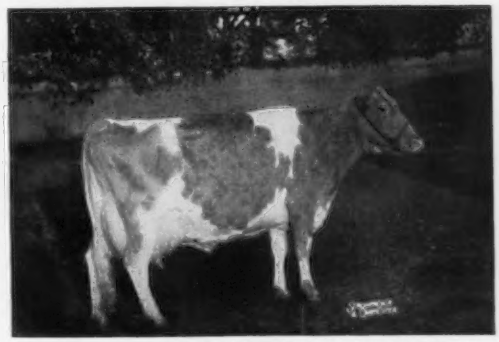

WESTERN GLOW BUTTERFAT MARYANN
(Excellent '48 '50)
13825—763—6yrs—365C—2x

4 summarized sons

Wandamere Maryann's Magic
39 daus. 46 rec. av. 9511—492—305—2x—M.E., 28 classified av. 84.9%.

Western Glow Man O'War
42 daus., 107 rec. av. 10316—523—305—2x—M.E., 45 classified av. 84.0%.

Western Glow Maryann's Royal
32 daus., 71 rec. av. 9154—469—305—2x—M.E., 28 classified av. 84.0%.

Western Glow Master
39 daus., 95 rec. av. 10427—502—305—2x—M.E., 35 classified av. 84.8%

She is also the dam of 4 tested daughters.

Two Other Young Bulls That Will Be Used At Valley Pride

McDONALD FARMS PRE ROSE TOKEN (see page 429, September 7, 1958 Guernsey Breeders' Journal). We own an interest in this son of McDonald Farms Jolly Token (E '56).

From PRESTDALE we selected a double BONANZA, rich in the blood of Charlie's good "V" family. More about this bull at a later date.

VALLEY PRIDE FARM

MERLE MILLER, Owner

BURLINGTON, WASHINGTON

George B. Collins Resigns

For the past 27 months George B. Collins has faithfully and capably carried on his work as field representative for The American Guernsey Cattle Club in the states of Arkansas, Louisiana, Mississippi, Oklahoma, Tennessee and Texas. His leadership and guidance have meant much to the Guernsey dairymen in the area he served, and his timely advice and help will be missed. It is with regret that we announce his resignation effective October 1.

Mr. Collins was born on a farm at Sparta, North Carolina. In 1952, he received a degree in Animal Husbandry from North Carolina State College. While at North Carolina State he was on the College dairy cattle judging team. In 1951, he was high individual at the Southeastern contest, Knoxville, Tenn., and high man on his team at the National Guernsey Show, Waterloo, Iowa. While in college, George worked at the college dairy and bull stud, and he has fitted and shown dairy cattle at county, area and state shows. This training helped George to make a real contribution to breed progress in the territory he has loyally served for the past 27 months. At the present time George plans to return to the home farm in North Carolina.

George B. Collins

Dora I. Pierce Honored

Forty-five years of faithful and devoted service to The American Guernsey Cattle Club, and the fawn and white breed, was terminated on June 1, 1958, with the retirement of Dora I. Pierce. Dora started work at The American Guernsey Cattle Club on June 2, 1913. At the time she began her work there were only about 15 clerks employed. During the past 45 years, Dora has seen many changes, and has participated in the growth and expansion of The American Guernsey Cattle Club and the Guernsey breed. Throughout her career, Dora worked in the Herd Register Division and for many years was in charge of the verifying and proof reading of the certificates. She is the first clerk to receive a 45-year pin, and is the oldest employee, in length of service, next to Mr. William H. Caldwell, who received both a 45- and a 50-year pin.

Secretary R. D. Stewart complimenting Dora Pierce on her 45 years of loyal service to The American Guernsey Cattle Club.

Recently, in recogntion of her loyal service and as a tribute to the wonderful example she set during the past 45 years, the employees of The American Guernsey Cattle Club honored Dora with a gift. R. D. Stewart, secretary-treasurer of The American Guernsey Cattle Club, complimented Dora on her work, presented her with the 45-year pin, and gave the history of her accomplishments. Irving E. Nichols, Director of the Herd Register Division, made the presentation of the gift.

Chat . . .

Our apologies to Nyala Anton's Indigo and Nyala Farm, Greens Farms, Connecticut. "Indigo" produced 13878 lbs. of milk and 811 lbs. of fat, Jr3—365—2x, to place fourth in fat production, and not *12878* lbs. of milk as stated in the September 7 Journal.

A missing face at this year's Maryland State Fair was that of Granville H. Hibberd, New Windsor, Maryland. After being present on opening day, he became ill with influenza. For over 30 years he was Superintendent of Dairy Cattle, retiring at the close of the 1957 show.

Classification Schedule

The following classification schedule is arranged by field territory. For application blanks to have your herd classified, and for classification rules, write to The American Guernsey Cattle Club.

All registered Guernsey cows that have freshened are eligible to be classified. It is not required that they either be on official test or have an official record. On herd reclassifications, the owner is required to present all eligible cows not previously classified, and all cows under eight years of age last classified either Very Good or Excellent. If your herd is to be part of a County or District classification program, and eligible for the lower fee, show this on your application.

Fees are $3.00 per cow, with a minimum charge of $25.00 per herd. If 75 or more cows are classified in one day in a county or district program, the fee is $2.00 per cow with no minimum herd fee. The $2.00 will also apply to an individual herd when 75 or more are classified. A minimum fee of $150.00 will be charged for herds with 50-74 head that are not part of a group plan.

To facilitate the national fieldman arranging his classification itinerary, it is requested that your **application be postmarked at least 30 days before the classification schedule.** Schedules are subject to cancellation if there is not a sufficient number of applications received.

Closing date for applications one month ahead of starting date for each scheduled classification.	*Territory*	*Field Representative*
Oct. 3-14	Connecticut, Maine, Massachusetts, New Hampshire, New York, Rhode Island and Vermont.	Joseph Pendergast
Oct. 23-Nov. 1	Arkansas, Louisiana, Mississippi, Oklahoma, Tennessee and Texas.	George B. Collins
Nov. 10-18	Iowa, Kansas, Minnesota, Missouri, Nebraska, North Dakota, South Dakota and Wisconsin.	George W. Chambers
Nov. 19-26	Illinois, Indiana, Kentucky, Michigan and Ohio.	M. L. Dawdy
Dec. 4-11	Alabama, Florida, Georgia, North and South Carolina and Tennessee.	C. J. Jacobs
Dec. 12-20	Delaware, District of Columbia, Maryland, New Jersey, Pennsylvania, Virginia and West Virginia.	A. M. MacKay

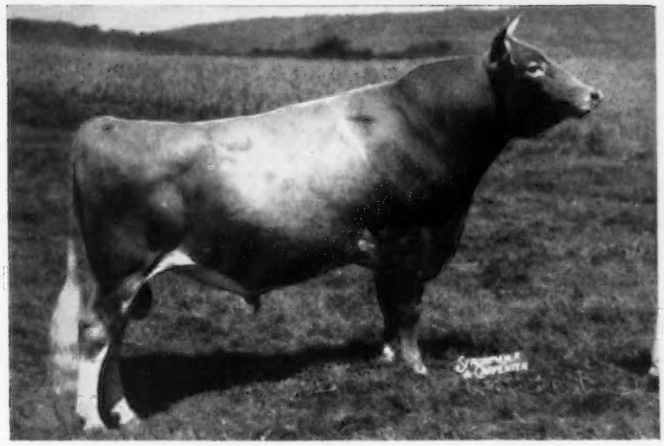

Semen now available from

MULHOCAWAY BEAUTY BUTTERFAT

AGCC Summary

22 daus. 26 rec.
9576 499 305 2x ME
24 classified 84.7

BEAUTY BUTTERFAT represents a cross of a linebred son of Vallevue Butterfat Beauty on one of our most intensely bred Butterfat females, Mulhocaway Butterfat Arum.

Arum is by Clara's Heartsease Butterfat, out of a daughter of Mulhocaway Butterfat Cherub, out of a daughter of Clara's Heartsease Butterfat, out of a daughter of Hilltop Butterfat, and directly back to Imp. Golden Lily of Hilltop on the bottom line.

BEAUTY BUTTERFAT is himself a large bull, weighing around a ton, and stands on the best feet and legs we know of — flat broad hocks, large round feet that need no trimming. He has been shown extensively and was Grand Champion in New Jersey for 4 years and Honorable Mention All-American in 1956.

The daughters are uniformly large and strong, with exceptionally nice udders, they classify well and sell well.

Among the daughters sold:

Mulhocaway Butterfat Diletant E
9767 533 2-7 305 2x HIR
13033 708 3-6 305 2x HIR
Class Leader 8th Place Fat
Sold to Deep Lake Farm, Conn.
Private treaty.

Mulhocaway Butterfat Lulu VG
9891 473 2-3 305 2x HIR
12047 614 3-4 305 2x HIR
Sold $1000. 1957 Guernsey Sale to
J. B. Maxwell, Clarksburg, W. Va.

Mulhocaway Butterfat Nectarine VG
10206 518 2-10 305 2x HIR
Sold $1000. 1958 Texas State Sale
to Jack Lively, Dallas, Texas.

Wandamere Finery
9452 416 2-3 305 2x HIR
Sold $1200. First Butterfat Sale to
Norman S. Baxter, Millis, Mass.

Mulhocaway Butterfat Juno VG
7048 367 2-2 305 2x HIR
8575 473 3-3 305 2x HIR
Sold $700. 1958 Eastern Guernsey to
James D. Berry, Jr., Titusville, Pa.

Mulhocaway Butterfat Fairly
11460 624 2-8 365 2x HIR
Sold $900., 1956 Guernsey Sale to
Edward B. Henslee, Arlington Hts, Ill.

Mulhocaway Butterfat Vale
7837 355 2-4 305 2x HIR
Sold $1000., 1957 Sire & Heifer Sale
to Norman S. Baxter, Millis, Mass.

Mulhocaway Butterfat Faint
9062 441 2-4 305 2x HIR
Sold $875., 1957 Guernsey Sale to
Dr. M. L. Weldy, Wakarusa, Ind.

MR. and MRS. L. B. WESCOTT, Owners
HAROLD VERITY, Manager

Semen is available through

NOBA, Inc.

Box 1015, Tiffin, Ohio

on the following terms: for one cow $50., for five cows $100., and any cows after five $10. per cow. You name the cows and pay the fee in advance. Enough semen will be sent to rebreed the cows as needed. Breeding certificates will be furnished as the cows are bred. No pregnancy is guaranteed, but if the owner wishes he may transfer to another cow upon surrender of the breeding certificate. A new certificate and necessary semen will be sent.

MULHOCAWAY FARM
CLINTON
NEW JERSEY

GRAYCE FARMS

DALTON — REGISTERED GUERNSEY CATTLE — PENNA.

ROBERT Y. MOFFAT, OWNER

Farms At Fleetville, Lackawanna County — Duncan MacKenzie, Herdsman — William K. Hepburn, Jr., Manager

PRESENTING OUR GRAND CHAMPION FEMALE, 1st JR. AND SR. GETS AT THE EASTERN STATES EXPOSITION, 1958

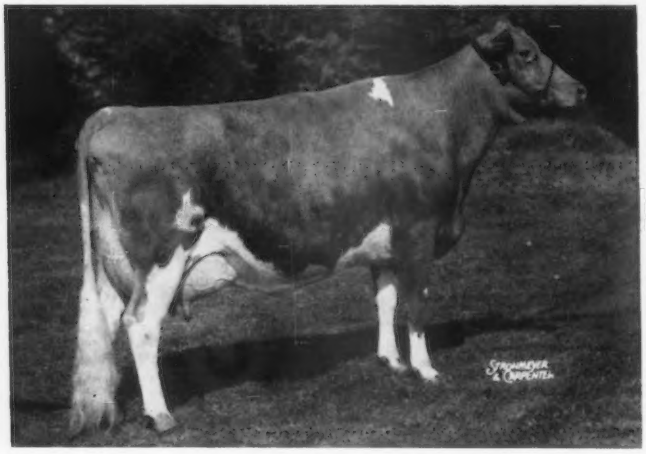

MARLBORO PAT'S CECILIA

Born February 15, 1950

Sire: **Marlboro's St. Patrick**

Dam: **Beechwood's Fashion**
11762—503—7yrs—305C—2x

1st AGED COW, SR. & GR. CHAMPION, E.S.E., 1958. 1st AGED COW, N Y., 1958.
On AR test, 6831—335—8yrs—3x in 120 days.

Her Udder

OUR TWO FIRST GETS BY LANGWATER VICEROY

1st JR. GET, E.S.E., 1958

Left to right:

Grayce Farms Viceroy's Sterling
Dam: Haddon's M. Ida
*28787—*1235—7yrs—365C—3x
World Record in Milk

Grayce Farms Viceroy's Bettor
Dam: Damian Bettor
11774—664—Sr4—302C—3x

Grayce Farms Viceroy's Vannie
Dam: Grayce Farms K. Vannie
10884—487—Sr2—322C—3x

Grayce Farms Viceroy's Millie
Dam: Grayce Farms Pre Millie
13381—750—Sr3—365—3x

1st SR. GET, E.S.E., 1958

Left to right:

Grayce Farms Viceroy's Anita
On test, 6349—254—Jr2—3x in 174 days

Beaverkill Glow
14501—627—Jr4—365C—3x
16619—757—6yrs—365—3x

Beaverkill Frolic
11352—574—Jr3—360C—3x
12049—625—6yrs—365—3x

Beaverkill Gay
12956—554—Sr4—365—3x
13537—604—6yrs—365—3x

LANGWATER VICEROY IS AVAILABLE FOR USE IN YOUR HERD THROUGH OUR FROZEN SEMEN PROGRAM. WRITE FOR DETAILS, BETTER STILL, COME AND SEE HIM AND HIS GREAT DAUGHTERS IN OUR HERD.

Plan to visit Grayce Farms, located on Route 107 — 7 miles east of Rt. 11, between Scranton and Binghamton, N. Y.

Brucellosis Cert. 18737 — T. B. Accredited No. 162277

Don't Leave Me Out

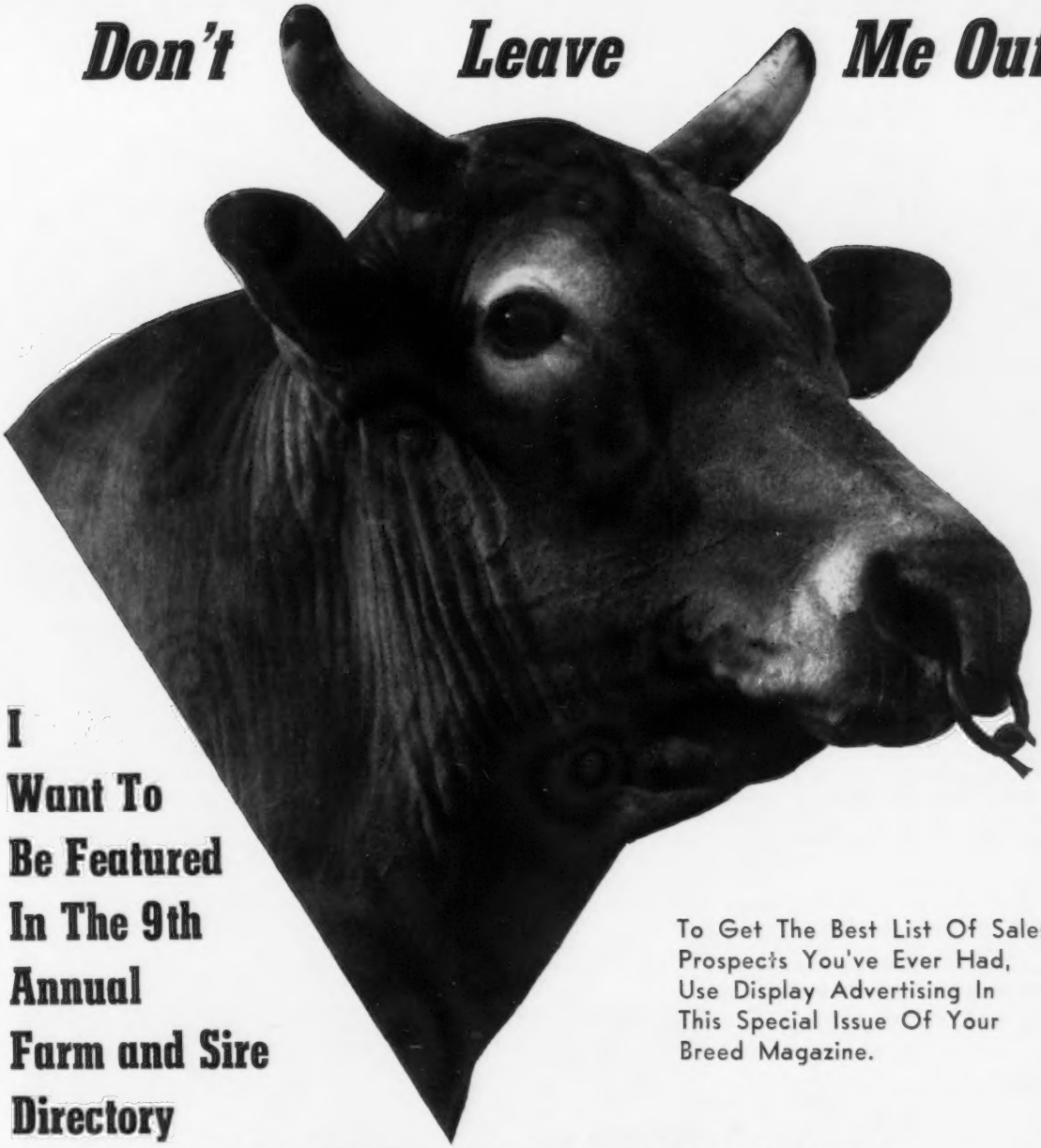

I Want To Be Featured In The 9th Annual Farm and Sire Directory

To Get The Best List Of Sales Prospects You've Ever Had, Use Display Advertising In This Special Issue Of Your Breed Magazine.

FOR COMPLETE INFORMATION SEE AUGUST 7 JOURNAL, PAGE 258

KEEP SELLING . . . ADVERTISE YOUR HERD

All regular contract advertisers and all farms carrying display space in this issue (1/8 page or more), are entitled to list 3 sires at no extra cost. If you wish to list more than 3 sires the charge is only $2.00 for each extra bull.

Name of Farm ..... Address .....
Owner ..... I will use.....page or pages in this Special November 23, 1958 Sire Issue. You prepare copy ..... Enclosed is outline of what you may feature ..... I will send copy not later than October 20, 1958 .....

Here Are The Sires To Feature In The Farm And Sire Directory

Names of Bulls.....
.....
.....

CLOSING DATE — MONDAY, OCTOBER 20, 1958

MAIL YOUR RESERVATIONS AND LISTINGS TODAY

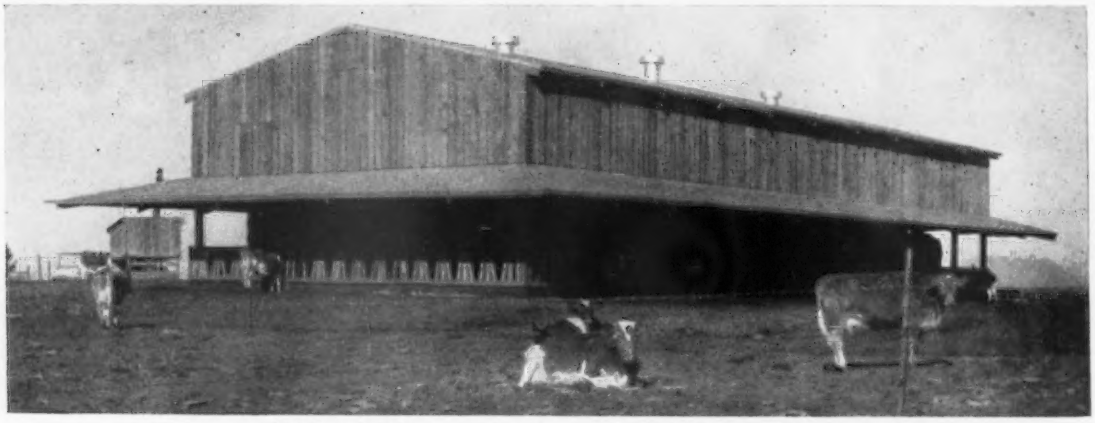

This large pole barn, recently constructed, is filled with chopped hay.

"RHODAN"—A DAIRY RANCH of QUALITY

THE Guernsey dairy of A. J. Sturtevant, Modesto, Calif., includes many labor-saving management ideas which contribute much to the over-all efficiency of his operation. Mr. Sturtevant maintains a herd of over 200 cows and heifers, 89 of which are purebred Guernseys. It looks like the herd average for this year will be about 435 lbs. of fat on 180 head of cows.

A novel idea used by Mr. Sturtevant to identify the daughters of different bulls, when in the pasture or corral, is an ear tag which stands up on the top of the ear in full view of the herdsman, and is made of plastic in various colors. Mr. Sturtevant uses a different color for each herd sire. The daughters of "Majesty" are blue, of "Duke," red, and those of "Laddie" are yellow.

The good job that the ranch does in raising replacement heifers is shown in the 1957 record, where 81 out of 86 heifers were raised. All hay is purchased for the farm, as well as the silage, since Andy says, "Normally, it is cheaper for us to buy our silage delivered into the pit than to raise it ourselves. The same goes for the hay, and the entire 250 acres on the ranch is in irrigated pasture."

One of the newer buildings on the farm is a pole-type hay barn, 40 x 100 ft., with a 10 ft. overhang on three sides. This barn holds 600 or more tons of hay, and cost 97¢ per square foot.

One of the most interesting pieces of mechanical equipment on the ranch is a silo unloader, mounted on a tractor, which was developed and built by Mr. Sturtevant and a ranch employee. This is used to cut the silage from a large, pit silo, and elevate it into the bed of the feed truck. The silo is 34 ft. wide, 124 ft. in length and eight ft. high. It is built from concrete blocks, has a concrete floor, and holds over a thousand tons of silage covered with black vinyl plastic. This silo unloader holds spoilage to a minimum, since it does not break down or loosen the remaining feed. The mechanical unloader will fill the feed trailer with four tons of silage in 45 minutes. This is the amount fed each day to the milking herd. The unloader is easily removed from the tractor and takes only 45 minutes to reinstall. The feed trailer is actually a commercial feed box, which is mounted on an orchard trailer. This is the type of equipment that automatically unloads,

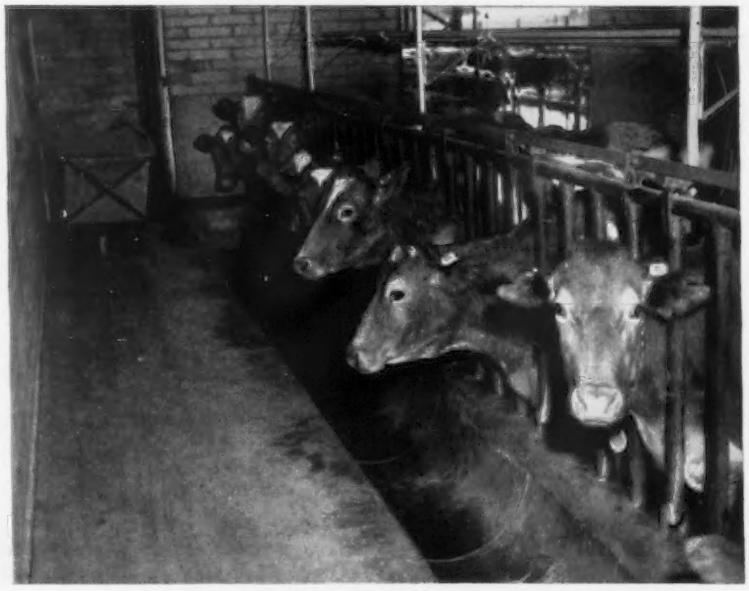

Cows in the Grade-A, 30 stanchion, dairy barn which is completely lined with tile. Smooth, red clay pipe was used in making the feed trough in front of the cows.

Mr. Sturtevant showing the height of the silage in the trench silo. Photo at right shows how silo unloader elevates forage into bed of the feed truck.

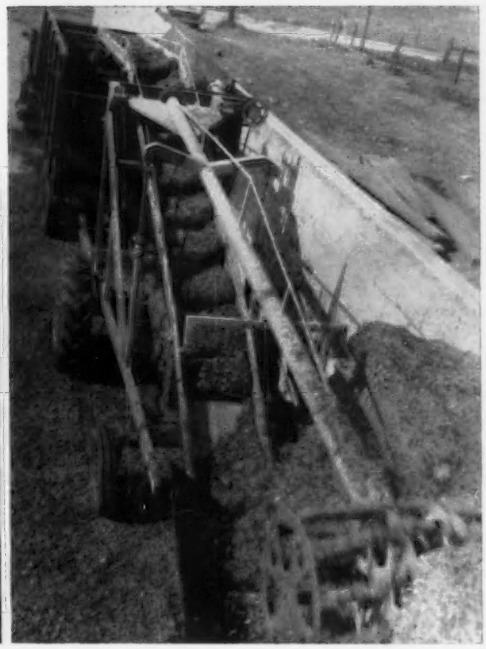

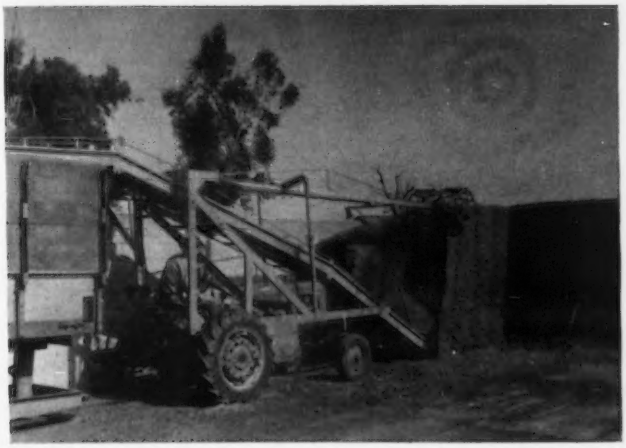

▲

This photo shows how unloader is mounted on tractor, and also the clean job it does in cutting through the packed silage.

into the feed trough, by a built-in conveyor. The box is removed from the trailer so that it can be used in the orchard during the summer months.

The Grade-A dairy barn on the Sturtevant ranch is completely lined with tile. It is a 30-stanchion barn, 15 on a side, with the cows facing out. Smooth, red clay pipe was used in making the feed trough in front of the cows. This is easily kept clean and will not pit like cement. The manure in the dairy barn is washed into a sump; the liquid drains into the irrigation pipeline and the solids are scraped up and spread on the clover. The barn is equipped with pipeline milkers which empty into an 800-gallon bulk tank.

The Sturtevant herd is divided into the heavy and light producers, with the heavy milkers going through the barn first. This is part of the mastitis control program. Each half of the herd is held in separate holding corrals. The main corral is equipped with a center aisle-return, with the holding sections on each side, and includes gates for culling.

One of the most impressive things is the neat appearance of this dairy ranch, and the fact that many very practical ideas are used to save labor.

(Nulaid News, June, 1958)

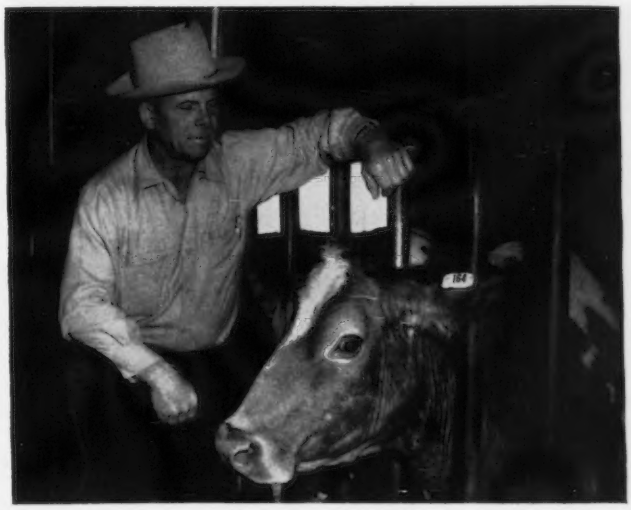

Norton Coleman, Modesto, friend of Mr. Sturtevant, is shown with one of the dairy cows, tagged with a plastic identification badge developed by Horace Dryden. ▶

Fairs

CONNECTICUT

By Joseph Pendergast

One hundred and six head were led into the ring by breeders from Massachusetts, Connecticut and New Jersey at the 11th annual Connecticut Guernsey Breeders' Show, held at the Durham Fairgrounds on August 7. This approved show was judged by Paul Fleming, manager of Greystone Farm, Auburn, N. Y., and Oscar Crabtree, manager of Green Meads Farm, Richmond, Mass., judged the junior show. The show attracted a good-sized crowd and was one of the very best from the standpoint of quality. As in the past, every blue ribbon winner in both the junior and open shows was presented with a trophy. In addition, all the junior exhibitors received pen and pencil sets awarded by the Connecticut Guernsey breeders.

The show committee consisted of Gordon Shortsleeves and John Lyman, Jr., co-chairmen, along with William Chilcoat, Horace Lanute, Harry Norton, Edward Peppin, Gilbert Lassen, Linus Strickland and Joseph Adams. They did a splendid job making arrangements for the show, displaying the trophies, and keeping things going smoothly. John Lyman and Joseph Pendergast did the announcing, assisted at the ringside by President and Mrs. David Sibbald, Mrs. Richard Grant and Merrill Richey.

The junior show, which has always brought out many well-fitted heifers was certainly no exception this year. Judge Crabtree complimented the youngsters on the way in which they presented their animals. The first blue ribbon went to Robert Russ, Watertown, owner of Marwin D. K. Cleopatra, a junior calf. Ronald Russ, Watertown, won the blue ribbon in the senior calf class, with Marwin Princess Pamella. The junior yearling class was won by the reserve champion of the junior show, Mulhocaway Lovely Neon, owned by Dennis Verity, Clinton, New Jersey. The grand champion and first prize senior yearling heifer was Pine Vista Star Candy, owned by Gilbert Farrington, West Willington. In the fitting and showmanship class, Gilbert Farrington was first for boys and girls under 14 years of age, and Sheridan Perkins, over 14 years of age. Both boys received the Lanady trophies donated by Harold Strickland.

Golden Harvest Farm, Bridgewater, took top honors in the first class of the open show when their bull calf, Golden Harvest King's Gourmet, went on to junior championship. Golden Harvest also had first prize junior yearling bull, Golden Harvest K. Normanskill. Fairlawn Hornet's Valor, owned by Highfield Farm, Sharon, was first place senior yearling bull. The first prize two-year-old bull, Caumsett Buccaneer, now owned by John Briscoe, Lakeville, and Henry Venier, La Fayette, N. Y., was first prize senior yearling at the New York State Fair in 1957. The first prize aged bull, Mulhocaway Butterfat Goliath, owned by Tryon Farm, South Glastonbury, was judged senior and grand champion bull of the show.

In the female classes were some of the best individuals ever seen at a Connecticut show. Highfield Farms' junior heifer calf, Highfield Lady Realie, was first. Fairlawn D. A. Julie, owned by Fairlawn Farms, Millis, Mass., took first place as the senior heifer calf and was junior champion. The first junior yearling heifer was Golden Harvest K. Bertha, owned by Golden Harvest Farm. Mulhocaway Farm, Clinton, N. J., had the first prize senior yearling heifer, Mulhocaway Lovely Bluepoint. The very uniform group of daughters by Mulhocaway Butterfat Adonis, shown by Mulhocaway Farm, took first in the junior get of sire class.

Tryon Farm G. Ursa, exhibited by Tryon Farm, was first in a class of two-year-old heifers that had not freshened. In the two-year-old cow class in milk, the lovely uddered Calico Acres Alma's Elsa, shown by Deep Lake Farm, took the blue ribbon. In an outstanding three-year-old class, Glengeran Daylo's Belle, shown by Fairlawn Farms, stood at the head of the class. Possibly two of the strongest classes of the show were the four-year-old and aged cow classes, with first in the four-year-old class going to Bayville Maxprints Bubblemist, owned by Deep Lake Farm. Deep Lake also won first place in the aged cow class on Adell Farm Stella's F. Charity, that was first place best uddered cow. Senior and grand champion female was Bayville Maxprints Bubblemist.

David Sibbald presenting the trophy for the grand champion in the Connecticut junior show to Gilbert Farrington, owner of Pine Vista Star Candy.

Deep Lake and Golden Harvest topped the group classes. Golden Harvest headed the dairy herd and three best females, while Deep Lake placed first with the senior get of sire by Fritzlyn Jeanette's Flash, and had the winning produce of dam with a produce of Locust Grove I Lena.

Following is a list of awards:

Senior and Grand Champion Bull
Mulhocaway Butterfat Goliath, Tryon Farm, South Glastonbury.

Junior Champion Bull
Golden Harvest King's Gourmet, Golden Harvest Farm, Bridgewater.

Senior and Grand Champion Female
Bayville Maxprints Bubblemist, Deep Lake Farm, Lakeville.

Junior Champion Female
Fairlawn D. A. Julie, Fairlawn Farms, Millis, Mass.

Bull Calf, Under 1 Year
1, Golden Harvest King's Gourmet, Golden Harvest Farm; 2, Fairlawn Holistar's Emory, Meadowvue Farm, Meriden; 3, Bren Bern Dominant, Bren Bern Farm, Stepney.

Bull, 1 Year and Under 18 Months
1, Golden Harvest K. Normanskill, Golden Harvest Farm.

Bull, 18 Months and Under 2 Years
1, Fairlawn Hornet's Valor, Highfield Farm, Sharon; 2, Deep Lake F. Beacon, Deep Lake Farm.

Bull, 2 Years Old
1, Caumsett Buccaneer, John Briscoe, Lakeville, and Henry Venier, LaFayette, N. Y.; 2, Chedco King James, Greenridge Farm, Torrington; 3, Fairlawn Hornet's Noble, Charles Greenbacker and Sons, Inc., and Stanley Bitel and Son, Meriden.

Aged Bull
1, Mulhocaway Butterfat Goliath, Tryon Farm.

Heifer Calf, Under 6 Months
1, Highfield Lady Realie, Highfield Farm; 2, Fairlawn Actor's Frances, Fairlawn Farms; 3, Merit Rosie, Old Farms, Farmington.

Heifer Calf, 6 Months and Under 12
1, Fairlawn D. A. Julie, Fairlawn Farms; 2, Golden Harvest K. Joanna, Golden Harvest Farm; 3, Marwin Princess Pamella, Ronald Russ, Watertown.

Heifer, 1 Year and Under 18 Months
1, Golden Harvest K. Bertha, Golden Harvest Farm; 2, Mulhocaway Lovely Annetta, Mulhocaway Farm, Clinton, N. J.; 3, Mulhocaway Lovely Hannah, Mulhocaway Farm.

Heifer, 18 Months and Under 2 Years
1, Mulhocaway Lovely Bluepoint, Mulhocaway Farm; 2, Pine Vista Star Candy, Gilbert Farrington, West Willington; 3, Deep Lake Lucky Coral, William and Katherine Chilcoat, Lakeville.

Cow, 2 Years and Under 3
(Not in Milk)
1, Tryon Farm G. Ursa, Tryon Farm; 2, Fairlawn Prince's Remembrance, Fairlawn Farms; 3, Glengeran Fortunes Chloe, Fairlawn Farms.

CHAMPIONS

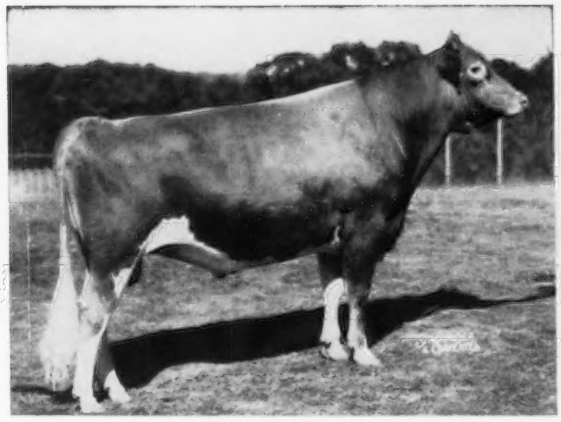

Woodacres Fides Leader, senior and grand champion bull at the New Jersey Show, owned by Atherton W. Hobler, Princeton, N. J.

Mulhocaway Butterfat Goliath, senior and grand champion bull at the Connecticut Guernsey Show and reserve champion bull at the New Jersey Show, owned by Tryon Farm, South Glastonbury, Conn.

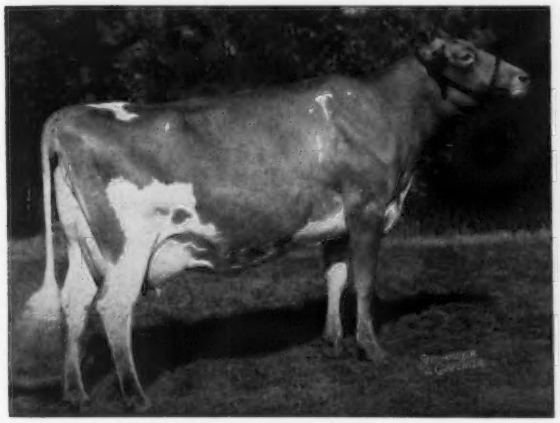

Senecaside Meryl, senior and grand champion female at the New Jersey Show, owned by Atherton W. Hobler, Princeton, N. J.

Golden Harvest King's Gourmet, junior champion bull at Connecticut, New Jersey and Pennsylvania Guernsey Shows, owned by F. W. McCann and Joseph E. Adams, Bridgewater, Conn.

Ideal's Superior's W. Susie, reserve champion female at the New Jersey Show, bred and exhibited by Jacob Tanis, Augusta, N. J., and owned by J. C. Penney, Gallatin, Mo.

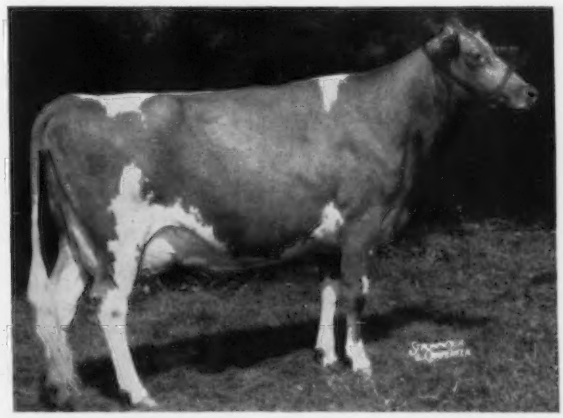

Bayville Maxprints Bubblemist, senior and grand champion female at the Connecticut Show, owned by Deep Lake Farm, Lakeville, Conn.

COW, 2 YEARS AND UNDER 3
(In milk)

1, Calico Acres Alma's Elsa, Deep Lake Farm; 2, Golden Harvest C. Vesta, Golden Harvest Farm; 3, Highfield Lady Carmen, Highfield Farm.

COW, 3 YEARS AND UNDER 4

1, Glengeran Daylo's Belle, Fairlawn Farms; 2, Adell Farm Lena's F. Dolly, Deep Lake Farm; 3, Tryon Farm A. Melody, Tryon Farm.

COW, 4 YEARS AND UNDER 5

1, Bayville Maxprints Bubblemist, Deep Lake Farm; 2, Golden Harvest Monarchs Coleen, Golden Harvest Farm; 3, Adell Farm Actress F. Dawn, Deep Lake Farm.

COW, 5 YEARS AND OVER

1, Adell Farm Stella's F. Charity, Deep Lake Farm; 2, Pine Grove May Crystal, Golden Harvest Farm; 3, Adell Farm Lena's F. Bertha, Deep Lake Farm.

BEST UDDERED COW

1, Adell Farm Stella's F. Charity, Deep Lake Farm.

JUNIOR GET OF SIRE

1, Mulhocaway Farm on get of Mulhocaway Butterfat Adonis; 2, Tryon Farm on get of Mulhocaway Butterfat Goliath; 3, Bren Bern Farm on get of Fairlawn Actor's Lauxmont.

SENIOR GET OF SIRE

1, Deep Lake Farm on get of Fritzlyn Jeanette's Flash; 2, Golden Harvest Farm on get of McDonald Farms P. Monarch; 3, Tryon Farm on get of Mulhocaway Butterfat Adonis.

PRODUCE OF DAM

1, Deep Lake Farm on produce of Locust Grove I Lena; 2, Fairlawn Farms on produce of Riegeldale King's Blanche; 3, Dr. E. B. Hopper, Millis, Mass., and Highfield Farm on produce of Fairlawn Actors Marilyn.

BEST THREE FEMALES

1 Entry, Golden Harvest Farm; 2, Entry, Mulhocaway Farm; 3, Entry, Fairlawn Farms.

DAIRY HERD

1, Entry, Golden Harvest Farm; 2, Entry, Deep Lake Farm; 3, Entry, Fairlawn Farms.

JUNIOR SHOW

GRAND CHAMPION FEMALE

Pine Vista Star Candy, Gilbert Farrington.

RESERVE CHAMPION FEMALE

Mulhocaway Lovely Neon, Dennis Verity, Clinton, N. J.

HEIFER CALF, UNDER 6 MONTHS

1, Marwin D. K. Cleopatra, Robert Russ, Watertown; 2, Mulhocaway Butterfat Tinka, Sarah Tryon, South Glastonbury; 3, Mulhocaway Holly Maybe, Karen Young, South Glastonbury.

HEIFER CALF, 6 MONTHS AND UNDER 12

1, Marwin Princess Pamella, Ronald Russ; 2, Gwyn Careg Noble Sparkles WTIC, Jay Durst, Hartford; 3, Broad Hill Royal Patrice of WTIC, Ellen Brockett, East Granby.

HEIFER, 1 YEAR AND UNDER 18 MONTHS

1, Mulhocaway Lovely Neon, Dennis Verity; 2, Pine Vista Baron's Bunny, Robert Farrington, West Willington; 3, Marwin B. F. Clarabelle, Robert Russ.

HEIFER, 18 MONTHS AND UNDER 2 YEARS

1, Pine Vista Star Candy, Gilbert Farrington; 2, Deep Lake J. Rhoda, Judith Merritt, Farmington, 3, Nielsen's Belle Betty, Leonard Liss, East Granby.

NEW JERSEY

THE New Jersey G. B. A. Annual Show was held at the Trenton Interstate Fairgrounds on August 23. One hundred seventy-three head were paraded before Judge George T. Shellenberger, Laurel Cliff Farm, Monroe, Virginia. The quality of the show was outstanding, and the ringside was impressed with the depth of good animals in the open classes.

Premier breeder honors were won by Lloyd B. Wescott, Mulhocaway Farm, Clinton, N. J., and the premier exhibitor was Atherton W. Hobler, Woodacres, Princeton, New Jersey.

In a class of seven outstanding bull calves, Judge Shellenberger found his junior champion. The winner in this class was Golden Harvest King's Gourmet, bred and exhibited by F. W. McCann and Joseph E. Adams, Bridgewater, Connecticut. "King's Gourmet" was also junior champion at Topsfield and the Connecticut State Show this year. In the junior yearling bull class, top honors went to Mulhocaway Butterfat Doge, bred by L. B. Wescott and shown by Rutter Brothers, York, Pennsylvania. The blue ribbon winner in the senior yearling bull class was Mulhocaway Butterfat Dolphin, a son of Clearland Butterfat Dolly, bred and exhibited by L. B. Wescott.

The aged bull class was one of the strongest seen in many years. Seven really good bulls were paraded before Judge Shellenberger, with top honors going to Woodacres Fides Leader, bred and shown by Atherton W. Hobler. "Leader" won senior and grand championship honors, and Dr. Jack Bartlett presented the Castle Brook Farm Trophy to Mrs. A. W. Hobler. In second place in this class was Mulhocaway Butterfat Goliath, bred by L. B. Wescott and shown by Tryon Brothers, South Glastonbury, Connecticut. "Goliath" went on to win reserve championship honors. The "Leader" bull was also senior and grand champion in last year's New Jersey Show.

In a class of 38 heifer calves, top honors went to Golden Harvest K. Joanna, bred and shown by F. W. McCann and Joseph E. Adams. The winner in a class of 18 junior yearlings was Woodacres Regal L. Marcella, bred and shown by Atherton W. Hobler. It was in a class of 24 senior yearlings that Judge Shellenberger found his junior champion female. This heifer, Woodacres Miss Vickie, was bred by Mrs. Edith W. Samson and was shown by Atherton W. Hobler.

First place in the junior get of sire class went to the get of Gardenville Coronation King. Dr. J. Ellis Croshaw, Jr., made the presentation of the Orchard Crest Farm Trophy to Joe Adams, for the best junior get of sire.

In a class of 21 two-year-olds, top honors went to Sa Rosa Nadine, that was purchased by Atherton W. Hobler for $1,350 at the 1958 Washington Invitational Sale. "Nadine" was bred by S. P. Tague and sold by Robert P. Vander Pol, Oak Harbor, Washington. At the Evergreen Classic, "Nadine" won her class as a two-year-old not in milk. The blue ribbon winner in a class of 16 three-year-olds was Leander Iris J.C. Bondie, bred by Alton E. Dewan and shown by Atherton W. Hobler. In the four-year-old class, Judge Shellenberger gave the great cow, Ideal's Superior's W. Susie, the nod over La Ramee Marie Sonia. "Susie" was bred and shown by Jacob Tanis and is owned by J. C. Penney, Pre-eminent Guernsey Farm, Gallatin, Missouri. Mr. Penney was at the ringside to see his cow win the blue ribbon in her class and also win reserve senior and grand championship honors. In 288 days, "Susie" has 19167 lbs. of milk and 1030 lbs. of fat as a senior three-year-old. In the aged cow class, Senecaside Meryl, bred by James A. Stein, Weedsport, N. Y., and shown by Woodacres Farm, took top honors over Mapleton Majesty's Coral, bred by T. L. Whitehead and shown by Dr. Howard J. White, Middletown, Del., and Paul K. and James L. Switzer, Union, South Carolina. "Meryl" went on to win senior and grand championship and was the best uddered cow of the show. Clifford Conover, Jr., made the presentation of the Conover's Guernsey Dairy Trophy to Mr. Hobler and his granddaughter, Deborah. Joseph P. Broadhurst made the presentation of the Locust Lane Farm Trophy to Mert Sowerby for the best uddered cow.

In a special class for cows nine years old and over, top honors went to Blakeford Mermaid, a daughter of Blakeford Lord Jim, bred by Blakeford Farm, Inc., Queenstown, Md., and shown by Dr. John Rosen, Twin Silos Farm, Gardenville, Pennsylvania.

The Franklin Lake Farm Trophy for the best three females was won by L. B. Wescott. The trophy presentation was made by William M. Nulton, Jr., to Mr. Wescott. Atherton W. Hobler showed the blue ribbon dairy herd and Harry Pate made the presentation of the Pate Sales Company Trophy for the best dairy herd to Mr. Hobler. In the senior get of sire class, first place was won by the get of Fairlawn Actor's Leader, shown by Atherton W. Hobler and L. B. Wescott. Patricia Tanis made the presentation of the Ideal Farms Trophy to Mr. Hobler, owner of the winning get of sire.

The first prize produce of dam was won by Mulhocaway on the produce of Mulhocaway Golden Topsy, and the Hollow Hill Farm Trophy for this honor was accepted by Deborah Wescott. In a special class for three generations of females, top honors went to L. B. Wescott on the offspring of Mulhocaway Golden Topsy. The

CHAMPIONS

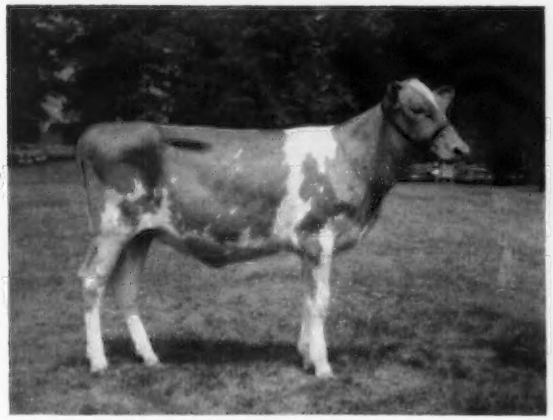

Fairlawn D. A. Julie, junior champion female at the Connecticut Show, owned by Fairlawn Farms, Millis, Mass.

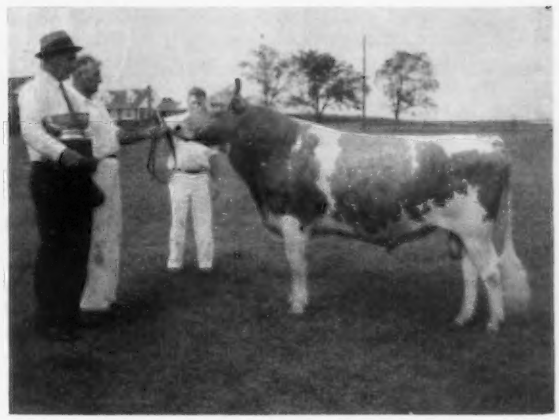

Windy Hill Oris Prince, senior and grand champion bull at the Pennsylvania Guernsey Show, owned by J. D. Berry, Jr., Titusville, Pa. Mr. Berry is holding the grand champion bull trophy given by Coldsprings Farm.

McDonald Farms Maxim Welda, senior and grand champion female at the Pennsylvania Show, owned by Dr. George T. Pack, Wrightsville, Pa., and Mr. and Mrs. Clifford L. Conover, Hightstown, N. J. Elmer Salisbury, Lauxmont Farms manager, accepting silver trophy from Mrs. Jean L. A. duPont for permanent possession, as Lauxmont has won this trophy three times.

Monterey L. Fanciful, junior champion female at the Pennsylvania Guernsey Show, owned by Dr. Howard J. White, Middletown, Del.

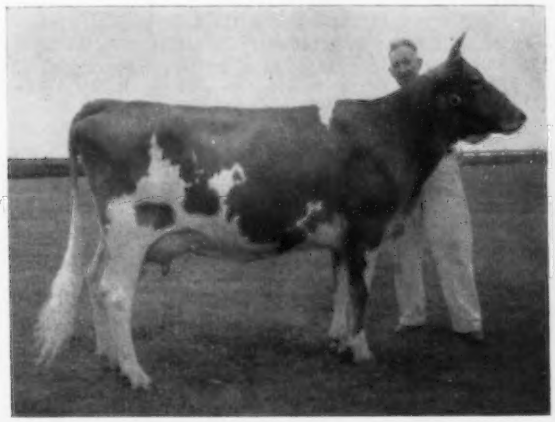

Dumar Farm P. H. Lilian, reserve champion female at the Pennsylvania Guernsey Show, and George W. Snyder, St. Johns, Pa. "Lilian" is owned jointly by Mr. Snyder and C. R. Hack, Berwick.

Grand View Karen May and owner David Harris, Carthage, Missouri. "Karen May" was senior and grand champion cow at the Missouri State Fair and the Ozark Empire Fair.

Dairy Queen Trophy to the winner of this class was presented by Harry Pate to Deborah Wescott.

In the county herd group, first place was won by Hunterdon County, and Burlington County was in second place. The Dunwalke Farm Trophy for the best county herd was presented by Rus King, Dunwalke Farm, to Joann Coleman.

Chairman of this year's show committee was Harold Verity, assisted by George G. Aaronson, Jr., Paul E. Adams, J. Ellis Croshaw, Jr., Russell King, John Tanis and Robert L. Witmer. William M. Nulton, Jr., was superintendent of the show, and handled all the announcements. He was assisted by Louis Gruninger, Louis A. Goedecke and J. Ellis Croshaw, Jr. Miss Janet McCormack kept the official records.

Following is a list of awards:

SENIOR AND GRAND CHAMPION BULL
Woodacres Fides Leader, Atherton W. Hobler, Princeton.

RESERVE CHAMPION BULL
Mulhocaway Butterfat Goliath, Tryon Brothers, South Glastonbury, Conn.

JUNIOR CHAMPION BULL
Golden Harvest King's Gourmet, F. W. McCann and Joseph E. Adams, Bridgewater, Conn.

SENIOR AND GRAND CHAMPION FEMALE
Senecaside Meryl, Atherton W. Hobler.

RESERVE CHAMPION FEMALE
Ideal's Superior's W. Susie, bred and exhibited by Jacob Tanis, Augusta, owned by J. C. Penney, Gallatin, Mo.

JUNIOR CHAMPION FEMALE
Woodacres Miss Vickie, Atherton W. Hobler.

BULL CALF, UNDER 1 YEAR
1, Golden Harvest King's Gourmet, F. W. McCann and Joseph E. Adams; 2, Ideal's Martin, Jacob Tanis; 3, Ideal's Frank, Jacob Tanis.

BULL, 1 YEAR AND UNDER 18 MONTHS
1, Mulhocaway Butterfat Doge, Rutter Brothers, York, Pa.; 2, Woodacres Lord Steadfast, Atherton W. Hobler; 3, Ideal's Trion, Jacob Tanis.

BULL, 18 MONTHS AND UNDER 2 YEARS
1, Mulhocaway Butterfat Dolphin, L. B. Wescott, Clinton; 2, Belle Terre Butterfat Adonis, Belle Terre Farms, Inc., Freehold; 3, Ford's Landing Pride, Dr. John Rosen, Gardenville, Pa.

BULL, 3 YEARS AND OVER
1, Woodacres Fides Leader, Atherton W. Hobler; 2, Mulhocaway Butterfat Goliath, Tryon Brothers; 3, McDonald Farms Maxim's Woodrow, Clifford L. Conover, Hightstown.

HEIFER CALF, UNDER 1 YEAR
1, Golden Harvest K Joanna, F. W. McCann and Joseph E. Adams; 2, Monterey L. Fanciful, Dr. Howard J. White, Middletown, Del.; 3, Woodacres B. B. Actress, Atherton W. Hobler.

HEIFER, 1 YEAR AND UNDER 18 MONTHS
(Not in milk)
1, Woodacres Regal L. Marcella, Atherton W. Hobler; 2, Golden Harvest K Bertha, F. W. McCann and Joseph E. Adams; 3, Belle Terre Constant Dawna, Belle Terre Farms, Inc.

HEIFER, 18 MONTHS AND UNDER 2 YEARS
(Not in milk)
1, Woodacres Miss Vickie, Atherton W. Hobler; 2, Mulhocaway Lovely Bluepoint, L. B. Wescott; 3, Ideal's Superior's Lavena, Jacob Tanis.

COW, 2 YEARS AND UNDER 3
1, Sa Rosa Nadine, Atherton W. Hobler; 2, Mulhocaway Butterfat Hull, L. B. Wescott; 3, Mulhocaway Mistress Caprice, L. B. Wescott.

COW, 3 YEARS AND UNDER 4
1, Leander Iris J. C. Bondie, Atherton W. Hobler; 2, Mulhocaway Butterfat Gill, L. B. Wescott; 3, Woodacres Leader's Mona, Atherton W. Hobler.

COW, 4 YEARS AND UNDER 5
1, Ideal's Superior's W. Susie, bred and exhibited by Jacob Tanis, owned by J. C. Penney; 2, La Ramee Marie Sonia, Atherton W. Hobler; 3, Golden Harvest Monarchs Coleen, F. W. McCann and Joseph E. Adams.

COW, 5 YEARS AND OVER
1, Senecaside Meryl, Atherton W. Hobler; 2, Mapleton Majesty's Coral, Dr. Howard J. White and Paul K. and James L. Switzer, Union, S. C.; 3, Woodacres Leader's Bluejay, L. B. Wescott.

COW, 9 YEARS AND OVER
1, Blakeford Mermaid, Dr. John Rosen; 2, Baron's Kate of Maple Lawn, Dr. John Rosen; 3, Mulhocaway Golden Topsy, L. B. Wescott.

BEST UDDERED COW
1, Senecaside Meryl, Atherton W. Hobler; 2, Woodacres Leader's Bluejay, L. B. Wescott; 3, Ideal's Superior's W. Susie, bred and exhibited by Jacob Tanis, owned by J. C. Penney.

JUNIOR GET OF SIRE
1, F. W. McCann and Joseph E. Adams on get of Gardenville Coronation King; 2, Belle Terre Farms, Inc., on get of Fairlawn Hornet's Constant; 3, L. B. Wescott on get of Mulhocaway Butterfat Adonis.

GET OF SIRE
1, Atherton W. Hobler and L. B. Wescott on get of Fairlawn Actor's Leader; 2, L. B. Wescott and Tryon Brothers on get of Mulhocaway Butterfat Adonis; 3, Jacob Tanis and J. C. Penney on get of Ideal's Superior.

PRODUCE OF DAM
1, L. B. Wescott on produce of Mulhocaway Golden Topsy; 2, L. B. Wescott on produce of Mulhocaway Queen Hulver; 3, Dr. John Rosen on produce of Ford's Landing Q. J. Daffodil.

BEST THREE FEMALES
1, Entry, L. B. Wescott; 2, Entry, Atherton W. Hobler; 3, Entry, Jacob Tanis.

THREE GENERATIONS
1, Entry, L. B. Wescott.

DAIRY HERD
1, Entry, Atherton W. Hobler; 2, Entry, L. B. Wescott; 3, Entry, Jacob Tanis.

COUNTY HERD
1, Entry, Hunterdon County; 2, Entry, Burlington County.

PREMIER BREEDER
L. B. Wescott.

PREMIER EXHIBITOR
Atherton W. Hobler.

PREMIER BREEDER AND OWNER
L. B. Wescott.

New Jersey Junior Show

IN a strong junior show, top honors went to Samuel T. Stewart, Columbus, on Woodacres Fore S. Doris, the first prize three-year-old and senior and grand champion of the junior show. "Doris" placed fourth in a class of 16 three-year-olds in the open show. Miss Deborah Wescott made the presentation of the Mulhocaway Farm Trophy to Samuel T. Stewart, owner of the senior and grand champion female. The junior and reserve championship of the junior show went to Hominy Hill R. K. Lullaby, first place heifer calf shown by Harveen G. Dreibelbis, Colts Neck. "Lullaby" stood fourth in a class of 38 heifer calves in the open show.

In the fitting and showmanship contest, judged by Joe Adams and Joseph Broadhurst, first place was won by Leslie White, Neptune, and second place by Constance M. Dreibelbis, Colts Neck. Raymond F. Benham, Jr., herd manager at Hollow Hill Farm, Convent, presented Leslie with a heifer calf, Convent's Gayle, donated by Mr. and Mrs. Paul Moore.

Other blue ribbon winners in the junior show included Constance M. Dreibelbis, Patricia Tanis, Branchville, John Tanis, Jr., Branchville, and Robert Yetter, Newton.

Following is a list of awards:

SENIOR AND GRAND CHAMPION FEMALE
Woodacres Fore S. Doris, Samuel T. Stewart, Columbus.

JUNIOR AND RESERVE CHAMPION FEMALE
Hominy Hill R. K. Lullaby, Harveen G. Dreibelbis, Colts Neck.

HEIFER CALF, UNDER 1 YEAR
1, Hominy Hill R. K. Lullaby, Harveen G. Dreibelbis; 2, Belle Terre Peerless Dimple, James L. Gibbs, Neptune; 3, Springwater's G. Fuchia, Betty Jane Coleman, Stockton.

HEIFER,
1 YEAR AND UNDER 18 MONTHS
(Not in milk)
1, Hominy Hill Champion Pearly, Constance M. Dreibelbis, Colts Neck; 2, Mulhocaway Lovely Neon, Dennis H. Verity, Clinton; 3, Springwater's Gallant Favor, Joann Coleman, Stockton.

HEIFER,
18 MONTHS AND UNDER 2 YEARS
(Not in milk)
1, Ideal's Superior's Carol, Patricia Tanis, Branchville; 2, Norton Hill G. C. Kings Paula, Donald Craig, Ludlow-Asbury; 3, Castle Brook Leader's Jingle, Roger F. Fischer, Peapack.

COW, 2 YEARS AND UNDER 3
1, Ideal's Pretore's Daphne, John Tanis, Jr., Branchville; 2, Mount Paul Flossie, Richard B. Fischer, Peapack; 3, Fairdell M. C. Butterfat Goldie, Robert Yetter, Newton.

COW, 3 YEARS AND UNDER 4
1, Woodacres Fore S. Doris, Samuel T. Stewart; 2, Lu's Sweet Golden Melody, Ruth Gantz, Princeton.

COW, 4 YEARS AND OVER
1, Fairdell Beauty H. Elf, Robert Yetter; 2, Mulhocaway Butterfat Nephrita, Robert Yetter.

FITTING AND SHOWMANSHIP
1, Leslie White, Neptune; 2, Constance M. Dreibelbis; 3, Richard B. Fischer.

PENNSYLVANIA

THE ninth annual Pennsylvania Guernsey Show featured strong competition, particularly in the cow classes, as the 179 head were paraded before Judge K. C. Sly, manager of McDonald Farms, Cortland, N. Y., at the Sales Pavilion, Lancaster, Pa., on August 28. Judge Sly placed the classes with confi-

dence and dispatch. In giving reasons, he indicated there was strong competition and high quality well down the line in a great majority of the classes.

Although fewer animals were exhibited this year than last, the out-of-state exhibitors included Monterey (Delaware), Holliknoll (Virginia), Golden Harvest (Connecticut) and Mulhocaway (New Jersey), as well as jointly owned entries that gave representation to other breeders.

Twenty-three bulls were exhibited, with the junior championship going to F. W. McCann and J. E. Adams, Bridgewater, Conn., on Golden Harvest King's Gourmet, the first prize bull calf. He won out over two first prize winners bred by Mulhocaway Farms. Senior and grand championship honors went to the first prize two-year-old bull, Windy Hill Oris Prince, bred and exhibited by James D. Berry, Jr., Windy Hill Farm, Titusville. He won out in a close placing over the first prize aged bull, Mulhocaway Butterfat Hollistar, exhibited by L. B. Wescott, Clinton, N. J., and J. H. Bradshaw, Jr., Lahaska. Reserve grand championship honors went to the first prize aged bull.

In the four heifer classes, 80 head were exhibited. Junior championship was placed by Judge Sly on the first prize senior heifer calf, Monterey L. Fanciful, bred and exhibited by Dr. Howard J. White, Middletown, Delaware. She won out over the top junior heifer calf from Mulhocaway, the junior yearling from Lauxmont, and the senior yearling from Applebrook Farm.

First prize in the junior get of sire class went to Belle Terre Farms, Inc., Freehold, N. J., on the get of Fairlawn Hornet's Constant, represented by a strong uniform group of heifers. The second award went to F. W. McCann and J. E. Adams, Bridgewater, Conn., on a get of Gardenville Coronation King

Strong Cow Show

The greatest competition in the show was in the cow classes, with good quality way down the line. The new look in Guernseys in these classes was most evident and pleasing to the ringside. There were lots of strong, good-sized animals that showed they could and were working even though dressed in their Sunday best for the show.

Senior and grand championship honors went to the first prize three-year-old, a big stretchy, open, young cow with lots of style and promise, McDonald Farms Maxim Welda, exhibited by Mr. and Mrs. Clifford L. Conover, Hightstown, N. J., and Dr. George T. Pack, Lauxmont Farm, Wrightsville. She is a daughter of Maxim of McDonald Farms that was the reserve grand champion bull at last year's Pennsylvania Show. She is on test and has produced to date 11933 lbs. of milk and 619 lbs. of fat as a senior two-year-old, 343 days, 3x. In class she won out over Villa Crest F. Lily, exhibited by Dr. Howard J. White.

Reserve grand championship honors went to the first prize two-year-old, Dumar Farm P.H. Lilian, owned by George W. Snyder, St. Johns, and C. R. Hack, Berwick. The judge commented that the 20 two-year-olds made "a beautiful class." Second prize went to Col. O'Connor on Applebrook Prediction Nora and third to Liseter Brilliant Sunlight, bred and exhibited by Liseter Farm, Newtown Square.

In the four-year-old class, F. W. McCann and J. E. Adams, Bridgewater, Cann., won first on the big, strong, deep-bodied cow, Golden Harvest Monarchs Coleen.

In the aged cow class, five years and under nine, Judge Sly placed the blue ribbon on last year's grand champion cow, Burkeville Emory's Elna, exhibited by Dr. George T. Pack. In the special brood cow class, nine years old and over, first was won by Raymond Goeringer, Dallas, on Imp. Lake Louise Petite Etoile, that he imported from the Island of Guernsey several years ago. Second in this class went to Dr. John Rosen, Gardenville, on Blakeford Mermaid.

There was strong competition in the group classes, and the awards were pretty well divided. Lauxmont Farm won first dairy herd; Liseter Farm, first best three females; Mulhocaway, the produce of dam on the progeny of Mulhocaway Golden Topsy, and Charles P. O'Connor, Applebrook Farm, the senior get of sire on the get of McDonald Farms Prediction Jr.

This year's show featured the second Pennsylvania Guernsey Futurity, with Charles P. O'Connor again winning the top money, this year on Applebrook Peer's Radiant. Honors for second place in the Futurity went to Delbert E. Keir on the entry of Ulster Alexander's Clover.

Applebrook Farms, owned by Charles P. O'Connor, won both the premier exhibitor and the premier breeder awards, as well as the premier exhibitor award for District 11.

Real credit is due Raymond Goeringer, chairman of the show committee, and everyone in the Pennsylvania organization for the management of the show and their efforts in securing trophies and awards. The awards table was a real display. Special silver trophies were presented to blue ribbon winners as well as the champions.

Junior exhibitors competed in the open classes and were awarded special ribbons. Championship in the Junior Show went to George W. Snyder, Jr., St. Johns, on his first prize junior yearling heifer, Dumar Farm Flame's Theddis. The state junior show is now held in Harrisburg at the Farm Show Building in September. The Pennsylvania Association is now placing more emphasis on this special show, although juniors are encouraged to participate in the open state show.

A great deal of credit is due everyone who was responsible for this show. The Pennsylvania organization kept the show moving along and the ringside completely informed. Special programs listed the breeding on all the entries. The Southeastern Pennsylvania Artificial Breeding Cooperative provided hats with entry numbers on them. This made it possible for everyone at the ringside to identify every animal at any time.

Following is a list of awards:

SENIOR AND GRAND CHAMPION BULL
Windy Hill Oris Prince, J. D. Berry, Jr., Titusville.

RESERVE CHAMPION BULL
Mulhocaway Butterfat Hollistar, L. B. Wescott, Clinton, N. J., and J. H. Bradshaw, Jr., Lahaska.

JUNIOR CHAMPION BULL
Golden Harvest King's Gourmet, F. W. McCann and J. E. Adams, Bridgewater, Conn.

SENIOR AND GRAND CHAMPION FEMALE
McDonald Farms Maxim Welda, Dr. George T. Pack, Wrightsville, and Mr. and Mrs. Clifford L. Conover, Hightstown, N. J.

RESERVE CHAMPION FEMALE
Dumar Farm P. H. Lilian, George W. Snyder, St. Johns, and C. R. Hack, Berwick.

JUNIOR CHAMPION FEMALE
Monterey L. Fanciful, Dr. Howard J. White, Middletown, Del.

BULL CALF, UNDER 1 YEAR
1, Golden Harvest King's Gourmet, F. W. McCann and J. E. Adams; 2, Golden Harvest K. Kingspot, F. W. McCann and J. E. Adams; 3, Applebrook Peer's Performer, Charles P. O'Connor, West Chester.

BULL, 1 YEAR AND UNDER 18 MONTHS
1, Mulhocaway Butterfat Doge, Rutter Brothers, York; 2, Hansel's Master Curtiss King, S. R. Hansel, Houtzdale; 3, Lauxmont Playboy, Dr. George T. Pack and Donald Elliot, Galloway, Ohio.

BULL, 18 MONTHS AND UNDER 2 YEARS
1, Mulhocaway Butterfat Dolphin, L. B. Wescott; 2, Ford's Landing Pride, Dr. John Rosen, Gardenville; 3, Lauxmont Gendarme, Dr. George T. Pack and Francis Ginn, Dickerson, Md.

CHAMPIONS

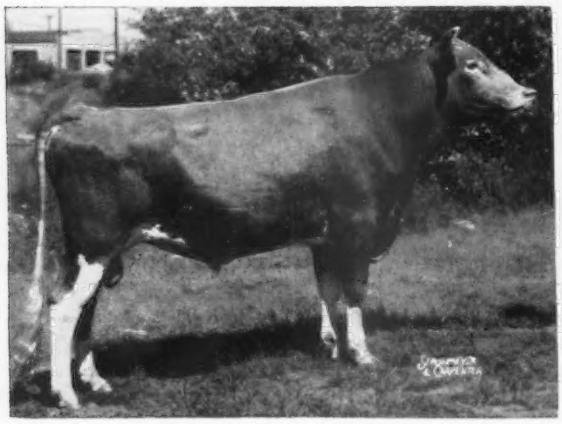

Flying Horse Harmony Columbian, senior and grand champion bull at Topsfield, owned by Flying Horse Farm, South Hamilton, Mass.

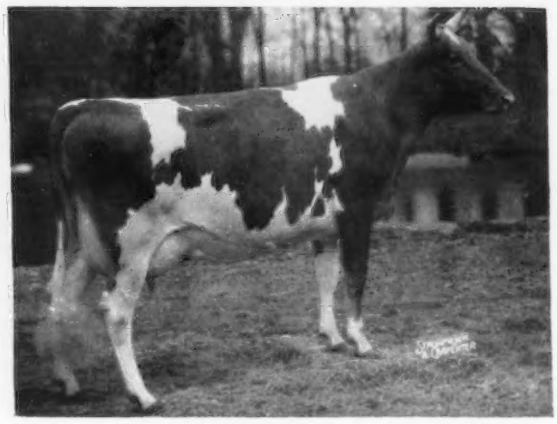

Charlescote Fruitful, senior and grand champion female at Topsfield, owned by Charlescote Farm, Sherborn, Mass.

Colo A & M Prides Booster, junior and grand champion bull at the Colorado State Fair, owned by Colorado State University, Fort Collins, Colo.

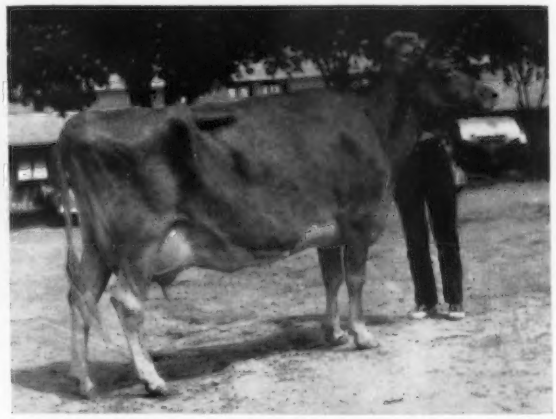

Sunshine Alta's Gem, senior and grand champion female at the Colorado State Fair, and owner Peggy Jean Caffey, Pueblo, Colo.

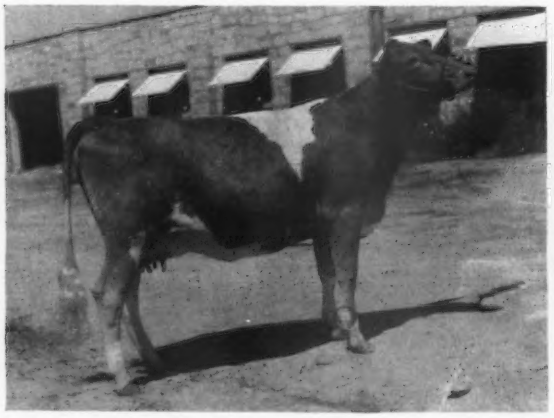

Colo A & M Aristocrat Bolinda, junior champion female at the Colorado State Fair, owned by Colorado State University, Fort Collins, Colo.

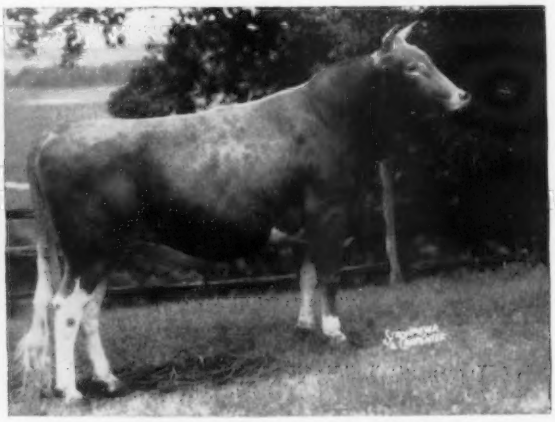

Mulhocaway B. Magistrate, senior and grand champion bull at the Minnesota State Fair, owned by Spruce Shadows Farms, Minneapolis, Minn., and Clinton Law, Mankato, Minn.

BULL, 2 YEARS OLD

1, Windy Hill Oris Prince, J. D. Berry, Jr.; 2, Liseter Brilliant Flame, Liseter Farm, Newtown Square; 3, Snider's Homestead Hero, Ross T. Snider, New Enterprise.

AGED BULL

1, Mulhocaway Butterfat Hollistar, L. B. Wescott and J. H. Bradshaw, Jr.; 2, McDonald Farms Maxim's Woodrow, Mr. and Mrs. Clifford L. Conover; 3, Mulhocaway Butterfat Goliath, Ralph G. Tryon, Jr., and Charles H. Tryon, South Glastonbury, Conn.

HEIFER CALF, UNDER 6 MONTHS

1, Mulhocaway Lovely Irette, L. B. Wescott; 2, Golden Harvest K. Hilary, F. W. McCann and J. E. Adams; 3, Liseter Winning Sybil, Liseter Farm.

HEIFER CALF, 6 MONTHS AND UNDER 12

1, Monterey L. Fanciful, Dr. Howard J. White; 2, Golden Harvest K Joanna, F. W. McCann and J. E. Adams; 3, Mulhocaway Lovely Yatung, L. B. Wescott.

HEIFER, 1 YEAR AND UNDER 18 MONTHS

1, Lauxmont Jasmine, Dr. George T. Pack; 2, Golden Harvest K. Bertha, F. W. McCann and J. E. Adams; 3, Mulhocaway Lovely Hannah, L. B. Wescott.

HEIFER, 18 MONTHS AND UNDER 2 YEARS

1, Applebrook Peer's Junette, Charles P. O'Connor; 2, Lake Louise Hollidella, Raymond Goeringer, Dallas; 3, Wyno Bond's Dolly, W. M. Camp, Sr., Franklin, Va.

COW, 2 YEARS AND UNDER 3

1, Dumar Farm P. H. Lilian, George W. Snyder and C. R. Hack; 2, Applebrook Prediction Nora, Charles P. O'Connor; 3, Liseter Brilliant Sunlight, Liseter Farm.

FUTURITY CLASS

1, Applebrook Peer's Radiant, Charles P. O'Connor; 2, Ulster Alexander's Clover, Delbert E. Keir, Collegeville.

COW, 3 YEARS AND UNDER 4

1, McDonald Farms Maxim Welda, Dr. George T. Pack and Mr. and Mrs. Clifford L. Conover; 2, Villa Crest F. Lily, Dr. Howard J. White; 3, Glengeran Daylo's Reta, Belle Terre Farms, Inc., Freehold, N. J.

COW, 4 YEARS AND UNDER 5

1, Golden Harvest Monarchs Coleen, F. W. McCann and J. E. Adams; 2, Brays Island Majesty's Saffron, W. M. Camp, Sr.; 3, Wye Heights Tulip, Charles P. O'Connor.

COW, 5 YEARS AND UNDER 9

1, Burkeville Emory's Elna, Dr. George T. Pack; 2, Woodacres Leader's Bluejay, L. B. Wescott; 3, Liseter Mistress Esperance, Liseter Farm.

COW, 9 YEARS AND OVER

1, Imp. Lake Louise Petite Etoile, Raymond Goeringer; 2, Blakeford Mermaid, Dr. John Rosen; 3, Green Hill's Joyie, Dr. George T. Pack and Dr. Leslie R. Taber, Wrightsville.

JUNIOR GET OF SIRE

1, Belle Terre Farms, Inc., on get of Fairlawn Hornet's Constant; 2, F. W. McCann and J. E. Adams on get of Gardenville Coronation King; 3, L. B. Wescott on get of Mulhocaway Butterfat Adonis.

SENIOR GET OF SIRE

1, Charles P. O'Connor on get of McDonald Farms Prediction Jr.; 2, Liseter Farm on get of Liseter Brilliant; 3, Liseter Farm on get of McDonald Farms Fore Master.

PRODUCE OF DAM

1, L. B. Wescott on produce of Mulhocaway Golden Topsy; 2, Charles P. O'Connor on produce of McDonald Farms Le Ronda; 3, Charles P. O'Connor on produce of Applebrook Peerless Charmaine.

BEST THREE FEMALES

1, Entry, Liseter Farm; 2, Entry, Charles P. O'Connor; 3, Entry, L. B. Wescott.

DAIRY HERD

1, Entry, Dr. George T. Pack; 2, Entry, W. M. Camp, Sr.; 3, Entry, Liseter Farm.

PREMIER BREEDER AND EXHIBITOR

Charles P. O'Connor.

4-H SHOW

GRAND CHAMPION FEMALE

Dumar Farm Flame's Theddis, George W. Snyder, Jr., St. Johns.

HEIFER CALF, 6 MONTHS AND UNDER 12

1, Golden Harvest K Lila, James Celestine, Scenery Hill; 2, Beautena of Rutter Bros., Larry Smith, York; 3, Sunny Crest Blakeford T. Connie, Ronald Trostle, Spring Grove.

HEIFER CALF, 1 YEAR AND UNDER 18 MONTHS

1, Dumar Farm Flame's Theddis, George W. Snyder, Jr.; 2, Sunbeam King's Frolic, Linda McClure, North Wales; 3, Ulster Ensign's Gayety, Lynn Keir, Collegeville.

HEIFER, 18 MONTHS AND UNDER 2 YEARS

1, Carol Farms Egret, Deborah J. Wolford, North Wales; 2, Carol Farms Emma, John W. Wolford, Jr., North Wales.

MISSOURI

By G. B. SECKER

A TOTAL of 187 Guernseys were shown in the 1958 Missouri State Fair in the junior and open shows, one of Missouri's larger Guernsey shows. It was marked by excellent quality animals and the prominence of many outstanding juniors who led the way in many classes. In the bull calf class, James Fuchs, a junior of Concordia, placed first with Hillviews Pretty Leader. Gary Dye, a junior of Holliday, placed third with Prairie Farms Lanny. Hillviews Pretty Leader was made junior champion male of the open show.

Nixon and Johnston Guernsey Dairy, Springfield, had the first place aged bull, Rockglen J. T.'s Bing, that was later made senior and grand champion male of the show.

Joe Dean Dill, Niangua, another junior, won first place in the heifer calf class with Hillview Count Janetta. Jim Secker, a junior from Hannibal, followed with first place junior yearling, Maizeland Gladiator's Victory. The first place senior yearling, Mulhocaway Lovely Monotone, shown by James Lusk, Springfield, was named junior champion female.

David Harris, a junior from Carthage, showed Grand View Karen May into first place in the aged cow class, and later senior and grand champion female of the show. In a fine cow class, another junior took fourth place, George Crighton, Springfield, showing Hi Hill Theresa. Reserve grand championship for females went to Cooper's Roy's Dixie, the first place three-year-old owned by Tom Cooper Farm, Ardmore, Oklahoma. Tom Cooper Farm won premier breeder and showman awards.

The judge of the show was E. R. Berousek, of Oklahoma State College. Olen Monsees, Smithton, was in charge of the show, assisted by Fred Meinershagen, Extension Department of the University of Missouri, Columbia. G. B. Secker, field secretary of the Missouri G. B. A., passed out breeder's rosettes supplied by The American Guernsey Cattle Club.

Following is a list of awards:

SENIOR AND GRAND CHAMPION BULL

Rockglen J. T's Bing, Nixon and Johnston Guernsey Dairy, Springfield.

JUNIOR CHAMPION BULL

Hillviews Pretty Leader, James Fuchs, Concordia.

SENIOR AND GRAND CHAMPION FEMALE

Grand View Karen May, David Harris, Carthage.

RESERVE GRAND CHAMPION FEMALE

Cooper's Roy's Dixie, Tom Cooper Farm, Ardmore, Okla.

JUNIOR CHAMPION FEMALE

Mulhocaway Lovely Monotone, James Lusk, Springfield.

BULL CALF, UNDER 1 YEAR

1, Hillviews Pretty Leader, James Fuchs; 2, Entry, Emmet W. Reidle, Verona; 3, Prairie Farms Lanny, Gary Dye, Holliday.

BULL, 1 YEAR AND UNDER 18 MONTHS

1, McDonald Farms Jolly August, Ghere and Cubbin, Butler; 2, Entry, G. B. Secker, Hannibal; 3, Hillviews Jolley, James Fuchs.

BULL, 18 MONTHS AND UNDER 2 YEARS

1, Lapo Moon's Dick, Nixon and Johnston Guernsey Dairy; 2, Cooper's Part's Man, Tom Cooper Farm.

BULL, 2 YEARS AND UNDER 3

1, Fairlawn Actor's Recollection, Nixon and Johnston Guernsey Dairy; 2, Maizeland Gladiator's Sonny, R. O. Stickler, Kirksville; 3, Lapo Bing's Mark, David Harris.

BULL, 3 YEARS AND OVER

1, Rockglen J. T's Bing, Nixon and Johnston Guernsey Dairy; 2, Foremost J. C's Stringheart, Ghere and Cubbin; 3, Cooper's Imarlevi's Foreman, Tom Cooper Farm.

HEIFER CALF, UNDER 1 YEAR

1, Hillview Count Janetta, Joe Dean Dill, Niangua; 2, Bluegrass Valley S. Genella, Everett Lee Baker and L. R. Rainey, Butler; 3, King's Glamour Beauty D. Blossom, R. O. Stickler.

HEIFER, 1 YEAR AND UNDER 18 MONTHS

1, Maizeland Gladiator's Victory, Jim Secker, Hannibal; 2, Nell's D. Nan, R. O. Stickler; 3, Hillviews Vern, James Fuchs.

HEIFER, 18 MONTHS AND UNDER 2 YEARS

1, Mulhocaway Lovely Monotone, James Lusk; 2, Cooper's Imarlevi's Iris, Tom Cooper Farm; 3, Bluegrass Valley S. Gazette, Everett Lee Baker and L. R. Rainey.

COW, 2 YEARS AND UNDER 3

1, Cooper's Mar's Martha W., Tom Cooper Farm; 2, Bluegrass Valley S. Faithful, Everett Lee Baker and L. R. Rainey; 3, Otter Creek Cap's Thelma, Gary Dye.

COW, 3 YEARS AND UNDER 4

1, Cooper's Roy's Dixie, Tom Cooper Farm; 2, Lapo Piper Genny, Nixon and Johnston Guernsey Dairy; 3, Cooper's Rocky's Rhoda, Tom Cooper Farm.

COW, 4 YEARS AND UNDER 5

1, Meadow Lodge Lady Dorie, James Lusk; 2, Seco Forward's Stella, Everett Lee Baker and L. R. Rainey; 3, Rose Valley Piper's Clementine, Nixon and Johnston Guernsey Dairy.

COW, 5 YEARS AND OVER

1, Grand View Karen May, David Harris; 2, Nixon's Jo Ann Piper, Nixon and Johnston Guernsey Dairy; 3, Nixon's Piper's Marthena, Nixon and Johnston Guernsey Dairy.

COW, IN MILK

1, Entry, George Nixon, Springfield; 2, Entry, David Harris; 3, Entry, C. R. Johnston, Springfield.

JUNIOR GET OF SIRE

1, Entry, Everett Lee Baker and L. R. Rainey; 2, Entry, Nixon and Johnston Guernsey Dairy; 3, Entry, Tom Cooper Farm.

GET OF SIRE

1, Entry, Nixon and Johnston Guernsey Dairy; 2, Entry, C. R. Johnston; 3, Entry, Everett Lee Baker and L. R. Rainey.

BEST THREE FEMALES

1, Entry, Tom Cooper Farm; 2, Entry, Everett Lee Baker and L. R. Rainey; 3, Entry, George Nixon, Jr., Springfield.

DAIRY HERD

1, Entry, Nixon and Johnston Guernsey Dairy; 2, Entry, Tom Cooper Farm; 3, Entry, James Lusk.

WISCONSIN

BY GEORGE W. CHAMBERS

FOR the first time in about 20 years, a Wisconsin bred and owned cow was grand champion female at the Wisconsin State Fair. At the 1958 show at Milwaukee, on August 21, Spring Ridge Floy, owned by Archie Jenkins and Son, Waukesha, won senior and grand championship honors. She was previously champion at the Waukesha Spring Show and at the very strong Southeast Parish show at Elkhorn. Olaf Kjome, who judged the show, stated he felt that she was a truly great cow. The Jenkins Family also had junior championship for females with their good senior yearling, Spring Ridge Geraldine.

The senior and grand champion bull was the aged bull, Henslee Farms D. Byron, bred and shown by Henslee Farms, Arlington Heights, Illinois. Henslee Farms also showed the junior champion bull, Henslee Farms Omar.

Henslee Farms took the largest number of blues, 10, while Archie Jenkins and Son had four. One each went to Mr. and Mrs. Robert Moon, Fennimore; Donald Burton and Sons, Eagle; Delbert H. Kingston and Sons, Cary, Ill., and Harold Clausen, Bruce. Jefferson County had the winning county herd, with Rusk County in second place.

Following is a list of awards:

SENIOR AND GRAND CHAMPION BULL

Henslee Farms D. Byron, Henslee Farms, Arlington Heights, Ill.

JUNIOR CHAMPION BULL

Henslee Farms Omar, Henslee Farms.

SENIOR AND GRAND CHAMPION FEMALE

Spring Ridge Floy, Archie Jenkins and Son, Waukesha.

JUNIOR CHAMPION FEMALE

Spring Ridge Geraldine, Archie Jenkins and Son.

BULL CALF, UNDER 1 YEAR

1, Henslee Farms V. Nerako, Henslee Farms; 2, McKerrow's V. Jasper, George McKerrow and Sons, Pewaukee; 3, Elderwood F. Mariner, Donald Burton and Sons, Eagle.

BULL, 1 YEAR AND UNDER 18 MONTHS

1, Henslee Farms Omar, Henslee Farms; 2, Norgert's Royal Paulson, Rolling Acres Farms, Elgin, Ill.; 3, Level Green Ultra's Eric, Harold Clausen, Bruce.

BULL, 18 MONTHS AND UNDER 2 YEARS

1, Elmwood Aulurn, Mr. and Mrs. Robert Moon, Fennimore; 2, Lookout Valley M. Boneben, Schlesner Brothers, Johnson Creek; 3, McDonald Farms Mister Young, Louis C. Erdman and Lyle Kiesling, Jefferson.

BULL, 2 YEARS AND UNDER 3

1, Lookout Valley Actor's Favor, Donald Burton and Sons; 2, Henslee Farms Oberland Ace, Henslee Farms; 3, Kuhtzdale Grand Bomber, Bill Erdman, Fort Atkinson.

BULL, 3 YEARS AND OVER

1, Henslee Farms D. Byron, Henslee Farms; 2, Dairyman F's Jado, Wilbur M. Becker, Fort Atkinson; 3, Norgert's Royal S. Commander, Rolling Acres Farms.

HEIFER CALF, UNDER 1 YEAR

1, Henslee Farms Miranda, Henslee Farms; 2, Norgert's Royal Trinket, Rolling Acres Farms; 3, Level Green V. Etta, Harold Clausen.

HEIFER, 1 YEAR AND UNDER 18 MONTHS

1, Henslee Farms O. Nona, Henslee Farms; 2, Malz Farm Cavalier's Debbie, Malz Farm, Union Grove; 3, Rosewood Quebec Eilene, W. H. Odlum, Roselle, Ill.

HEIFER, 18 MONTHS AND UNDER 2 YEARS

1, Spring Ridge Geraldine, Archie Jenkins and Son; 2, Henslee Farms Du Azelia, Henslee Farms; 3, Margendell Le Desire, Delbert H. Kingston and Sons, Cary, Ill.

COW, 2 YEARS AND UNDER 3

1, Henslee Farms O. Nana, Henslee Farms; 2, Henslee Farms V. Marcia, Henslee Farms; 3, Rosewood Princess Ella, W. H. Odlum.

COW, 3 YEARS AND UNDER 4

1, Margendell Loyal Helma, Delbert H. Kingston and Sons; 2, Rosewood Princess Eilene, W. H. Odlum; 3, Norgert's Footprint Alexis, Rolling Acres Farms.

COW, 4 YEARS AND UNDER 5

1, Henlsee Farms K. Naomi, Henslee Farms; 2, Glacial Meads Coronet Viola, G. M. Jenkins, Lake Geneva; 3, Alvadean Gena Honey, E. H. and Lyle Kiesling, Jefferson.

COW, 5 YEARS AND OVER

1, Spring Ridge Floy, Archie Jenkins and Son; 2, Maple Lane Supreme's Betina, Rolling Acres Farms; 3, Boulder Bridge L. Bernice, Donald Burton and Sons.

BEST UDDERED COW

1, Entry, Archie Jenkins and Son; 2, Entry, Rolling Acres Farms; 3, Entry, Delbert H. Kingston and Sons.

JUNIOR GET OF SIRE

1, Entry, Henslee Farms; 2, Entry, Rolling Acres Farms; 3, Entry, W. H. Odlum.

GET OF SIRE

1, Entry, Harold Clausen; 2, Entry, Archie Jenkins and Son; 3, Entry, W. H. Odlum.

PRODUCE OF DAM

1, Entry, Henslee Farms; 2, Entry, Henslee Farms; 3, Entry, Harold Clausen.

BEST THREE FEMALES

1, Entry, Archie Jenkins and Son; 2, Entry, Henslee Farms; 3, Entry, Harold Clausen.

DAIRY HERD

1, Entry, Henslee Farms; 2, Entry, Rolling Acres Farms; 3, Entry, Archie Jenkins and Son.

COUNTY OR DISTRICT HERD

1, Entry, Jefferson County; 2, Entry, Rusk County.

Wisconsin Junior Show

The Wisconsin Junior Show brought out about 160 head of Guernseys. While there were not as many extreme tops as in some previous shows, the

CHAMPIONS

Oakvale S. Lenora, senior and grand champion female at Minnesota, owned by Gene Hanks, Winnebago, Minn.

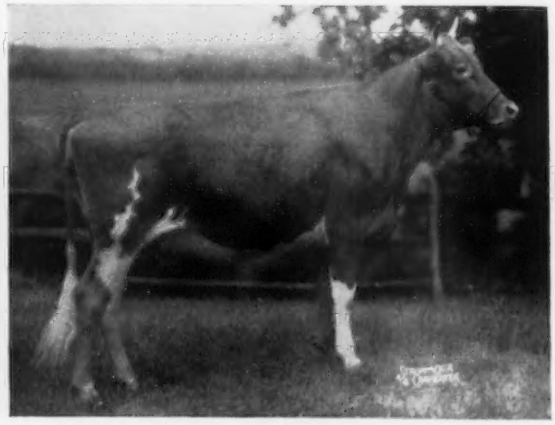

LushAcres Valor's Gladys, junior champion female at Minnesota, owned by Spruce Shadows Farm, Minneapolis, Minn.

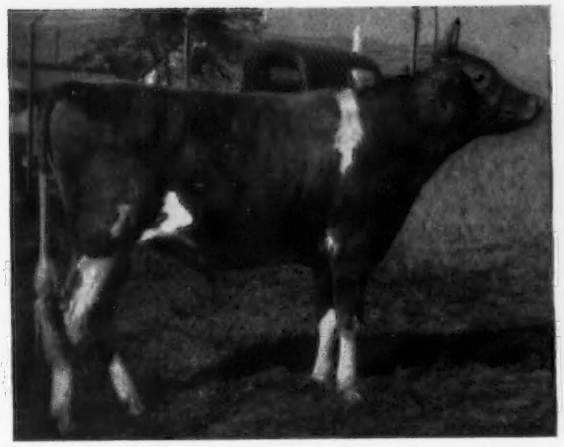

Lake Louise Cedar's Count, junior and grand champion bull at the Western Idaho State Fair, owned by Joe Pritzl, Fruitland, Idaho.

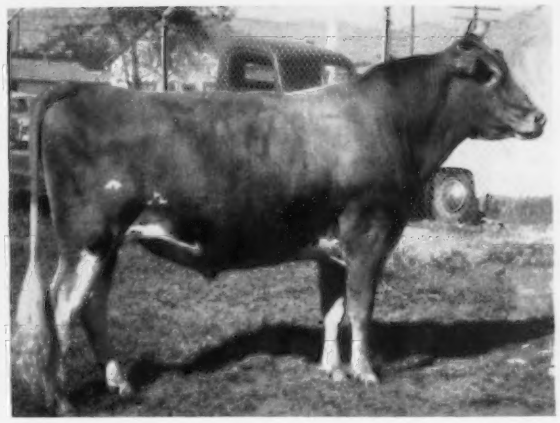

Westlynn King's Victor, senior and reserve champion bull at the Western Idaho State Fair, owned by Walker LaCrone, New Plymouth, Idaho.

Westlynn Royal Nona, senior and grand champion female at the Western Idaho State Fair, owned by Joe Pritzl, Fruitland, Idaho.

Chukluck Masher Lady, reserve champion female at the Western Idaho State Fair, owned by Robert S. Davis, Kuna, Idaho.

Idacrest V. Heidi, junior champion female at the Western Idaho State Fair, owned by Robert S. Davis, Kuna, Idaho.

First prize senior get of Nyala Ermine's Bonanza at the Western Idaho State Fair, owned by Robert S. Davis, Kuna, Joe Pritzl, Fruitland, and Charles J. Pritzl, New Plymouth, Idaho. From left to right: Idacrest B. Bonita, Westlynn B. Shari, Prestdale B. Vionetta and Idacrest B. Mitzie.

average quality of the entries was unusually strong. The show was judged by William McKerrow, Waukesha.

Grand champion female of the show was a very attractive two-year-old, Kuhtzdale Grand Flute, shown by Lois Ann Kuhtz, Waukesha. The junior champion female was Fern Hill Carrie Lynn, shown by David Walker, Menomonie. The champion bull was Alvadean Royalist's Lucero, shown by Donald Roe, Whitewater.

In the County Herd class, there were 12 entries, with Waukesha, first, LaCrosse, second, Jefferson, third, Trempealeau, fourth, and Rusk, fifth. In the showmanship contest, champion senior showman was Gurney Becker, Fort Atkinson, and the champion junior showman was Robert Lenhreher, Bangor.

Following is a list of awards:

GRAND CHAMPION BULL

Alvadean Royalist's Lucero, Donald Roe, Whitewater.

SENIOR AND GRAND CHAMPION FEMALE

Kuhtzdale Grand Flute, Lois Ann Kuhtz, Waukesha.

JUNIOR CHAMPION FEMALE

Fern Hill Carrie Lynn, David Walker, Menomonie.

BULL CALF, UNDER 6 MONTHS

1, Entry, Steven Erdman, Fort Atkinson; 2, Shady Lawn's Junior Mac, John Hupke, Fort Atkinson; 3, Entry, James Kowitz, Norwalk.

BULL CALF, 6 MONTHS AND UNDER 12

1, Alvadean Royalist's Lucero, Donald Roe; 2, Sherburne Prairie Aristotle, Steve Surguy, Rusk; 3, Fawndaway J. Monagram, E. Gurney Becker, Fort Atkinson.

HEIFER CALF, UNDER 6 MONTHS

1, Willmor Fairy Lee, Arlene Uhlman, Lebanon; 2, Susan's Tillie, Jerome Ehrke, Fort Atkinson; 3, Entry, Carl Huebner, Waukesha.

HEIFER CALF, 6 MONTHS AND UNDER 12

1, Fern Hill Carrie Lynn, David Walker; 2, Huebner's Golden Eldorene, Carl Huebner; 3, Fawndaway J. Goldie, Coreen Becker, Fort Atkinson.

HEIFER, 1 YEAR AND UNDER 18 MONTHS

1, Kutzdale Grand Phoebe, Mary Jean Kuhtz, Waukesha; 2, Luxerin Sy Janet, Patrick Sheridan, Fond du Lac; 3, Lone Acres Hallo, James Kipp, North Prairie.

HEIFER, 18 MONTHS AND UNDER 2 YEARS

1, Kuhtzdale Grand Bess, Charles Kuhtz, Waukesha; 2, Entry, Adeline Johnson, Granton; 3, Grandvu Mel Deb, Jerald F. Clausing, Grafton.

COW, 2 YEARS AND UNDER 3

1, Kuhtzdale Grand Flute, Lois Ann Kuhtz; 2, Spring Ridge Greta, Ronald Williams, Waukesha; 3, Pancy's Pat of Pleasant View, Annette Lueder, Cedarburg.

COW, 3 YEARS AND UNDER 4

1, Stram's Lambette, Myrna Leonhard, Tony; 2, Entry, Sally Boese, Fort Atkinson; 3, Guernseydale Louette, Mildred Horman, West Salem.

COW, 4 YEARS AND OVER

1, Lad's Lady Jenny, Virginia Nuttleman, West Salem; 2, Maple Leaf K's Ramona, Don Kiesling, Fort Atkinson; 3, Sandell Manor's Sally, Larry Nicoson, Eagle.

COUNTY HERD

1, Entry, Waukesha County; 2, Entry, LaCrosse County; 3, Entry, Jefferson County.

TOPSFIELD

THE Topsfield Fair was held on September 3 at the Fairgrounds, Topsfield, Massachusetts. Eighty head were paraded before Judge Robert Johnson, University of Connecticut, and the large ringside easily followed his placings.

Judge Johnson found his senior and grand champion in the first prize bull, three years and over, Flying Horse Harmony Columbian, bred, owned and exhibited by Flying Horse Farm, South Hamilton. The junior champion bull was the first prize bull calf, Fairlawn Peer's Superb, bred, owned and exhibited by Fairlawn Farms, Millis. Reserve championship for bulls went to Flying Horse Betty's Royal, owned by Moose Hill Farm, Sharon.

In the female division, Charlescote Farm, Sherborn, stepped into the spotlight by winning senior and grand championship on their first prize three-year-old, Charlescote Fruitful, that later went on to win the best uddered cow class. "Fruitful" was first two-year-old, reserve champion and best cow bred and owned by exhibitor in the Spring Show. She is the sixth generation of Charlescote breeding, going back to the second Guernsey purchased by Charlescote in 1929, namely, La Noce's Beldame of Island Farm. Junior championship for females went to the first prize senior heifer calf, Fairlawn D.A. Julie, shown by Fairlawn Farms, and Flying Horse stepped in with Flying Horse Harmony Columbine, first prize four-year-old, to win reserve championship for females.

The Essex County G. B. A. Trophy, for the exhibitor winning the most money in individual classes on animals which he bred, was won by Flying Horse Farm, that also won the Rockingham Farm Challenge Trophy for best get of sire on the get of Flying Horse General's Royal. The Lincoln Challenge Bowl for the best cow bred and exhibited by owner, and the Clifford T. Whittaker Challenge Cup for the grand champion female, were both won by Charlescote Farm.

All the exhibitors should be congratulated for their enthusiastic participation in the show and the fine condition in which the animals were presented.

Following is a list of awards:

SENIOR AND GRAND CHAMPION BULL

Flying Horse Harmony Columbian, Flying Horse Farm, South Hamilton.

RESERVE CHAMPION BULL

Flying Horse Betty's Royal, Moose Hill Farm, Sharon.

JUNIOR CHAMPION BULL

Fairlawn Peer's Superb, Fairlawn Farms, Millis.

SENIOR AND GRAND CHAMPION FEMALE

Charlescote Fruitful, Charlescote Farm, Sherborn.

RESERVE CHAMPION FEMALE

Flying Horse Harmony Columbine, Flying Horse Farm.

JUNIOR CHAMPION FEMALE

Fairlawn D.A. Julie, Fairlawn Farms.

BULL CALF, 6 MONTHS AND UNDER 12

1, Fairlawn Peer's Superb, Fairlawn Farms; 2, Flying Horse Harmony Heir, Flying Horse Farm; 3, Bain Ridge Jubilant, Bain Ridge Farm, Francestown, N. H.

BULL, 1 YEAR AND UNDER 2

1, Alfalfa Farm Happy Days, Alfalfa Farm, Topsfield; 2, Bain Ridge P. Prince, Bain Ridge Farm.

BULL, 2 YEARS AND UNDER 3

1, Flying Horse Betty's Royal, Moose Hill Farm.

BULL, 3 YEARS AND OVER

1, Flying Horse Harmony Columbian, Flying Horse Farm; 2, Alfalfa Farm Speculation, Alfalfa Farm.

HEIFER CALF, UNDER 6 MONTHS

1, Fairlawn Actor's Frances, Fairlawn Farms; 2, Alfalfa Farm Max Dimple, Alfalfa Farm; 3, Flying Horse King's Betsy, Flying Horse Farm.

HEIFER CALF, 6 MONTHS AND UNDER 12

1, Fairlawn D.A. Julie, Fairlawn Farms; 2, Flying Horse Harmony Elsie, Flying Horse Farm; 3, Charlescote Gale, Charlescote Farm.

HEIFER, 1 YEAR AND UNDER 18 MONTHS

1, Fairlawn J. Coronet, Dr. E. B. Hopper, Millis; 2, Charlescote Marion, Charlescote Farm; 3, Flying Horse Harmony Twilight, Flying Horse Farm.

HEIFER, 18 MONTHS AND UNDER 2 YEARS

1, Flying Horse G. B. Baroness, Flying Horse Farm; 2, Fairlawn Actor's Memente, Fairlawn Farms; 3, Fairlawn Actor's Blanche, Fairlawn Farms.

COW, 2 YEARS AND UNDER 3

1, Flying Horse G.R. Prim, Flying Horse Farm; 2, Glengeran Fortune Chloe, Fairlawn Farms; 3, Flying Horse G.R. Joy, H. H. McConnell, Honey Brook, Pa.

COW, 3 YEARS AND UNDER 4

1, Charlescote Fruitful, Charlescote Farm; 2, Glengeran Daylo's Belle, Fairlawn Farms; 3, Fairlawn Actor's Spruce, Fairlawn Farms.

COW, 4 YEARS AND OVER

1, Flying Horse Harmony Columbine, Flying Horse Farm; 2, Charlescote Noble's Bountiful, Charlescote Farm; 3, Flying Horse King's Violin, Flying Horse Farm.

BEST UDDERED COW

1, Charlescote Fruitful, Charlescote Farm; 2, Glengeran Fortune Chloe, Fairlawn Farms.

JUNIOR GET OF SIRE

1, Flying Horse Farm on get of Flying Horse General's Royal; 2, Fairlawn Farms on get of Fairlawn Peerless Actor; 3, Flying Horse Farm on get of Flying Horse Melody Master.

GET OF SIRE

1, Flying Horse Farm on get of Flying Horse General's Royal; 2, Flying Horse Farm on get of Flying Horse Melody Master; 3, Fairlawn Farms on get of Fairlawn Peerless Actor.

PRODUCE OF DAM

1, Flying Horse Farm on produce of Philcrest Columbine; 2, Charlescote Farm on produce of Charlescote Bounteous; 3, Flying Horse Farm on produce of Flying Horse M's Joy.

Best Three Females
(Bred and Owned by Exhibitor)
1, Entry, Charlescote Farm; 2, Entry, Flying Horse Farm; 3, Entry, Fairlawn Farms.

Young Herd
1, Entry, Fairlawn Farms; 2, Entry, Flying Horse Farm; 3, Entry, Alfalfa Farm. Farm.

Dairy Herd
1, Entry, Flying Horse Farm; 2, Entry, Fairlawn Farms; 3, Entry, Alfalfa Farm.

COLORADO

By A. Wendell Fuhriman

The Colorado State Fair was the smallest in recent years, due to the early harvest. Fifty-eight head were exhibited by nine exhibitors, with George Taylor of Illinois doing a satisfactory job in judging.

Peggy Jean Caffey, Pueblo, won the senior and grand champion cow award for the fourth consecutive year on Sunshine Alta's Gem, showing this year at nine years of age, and probably looking her best of the past four years. Colorado State University's outstanding junior yearling bull, Colo A & M Prides Booster, was the junior champion and went on to grand championship. In the shows this year, this bull has been undefeated in junior championships. Trophies for both championships were given by the Colorado Guernsey Cattle Club and were presented by President Carl Russell. Premier breeder award was taken by Art Wager and Son, Rye, with the Colorado State University winning the premier exhibitor award, with eight blue ribbons to their credit.

Following is a list of awards:

Junior and Grand Champion Bull
Colo A & M Prides Booster, Colorado State University, Fort Collins.

Senior and Reserve Champion Bull
Colo Altem Aud, Peggy Jean Caffey, Pueblo.

Senior and Grand Champion Female
Sunshine Alta's Gem, Peggy Jean Caffey.

Reserve Champion Female
Flash's Mary, Colorado State University.

Junior Champion Female
Colo A & M Aristocrat Bolinda, Colorado State University.

Bull Calf, Under 1 Year
1, Colo Lush A Monit, Peggy Jean Caffey; 2, C.S.U. Yellow Creek Master Boy, Colorado State University; 3, Ryco B. Elder, Art Wager and Son, Rye.

Bull, 1 Year and Under 18 Months
1, Colo A & M Prides Booster, Colorado State University.

Bull, 18 Months and Under 2 Years
1, Melodie Lane Student King, Mr. and Mrs. Wallace Kaufman, La Salle.

Bull, 2 Years and Under 3
1, Colo Altem Aud, Peggy Jean Caffey; 2, LushAcres B Hermes Monitor, Burl Caffey, Pueblo.

Bull, 3 Years and Over
1, Colo Admiral Rex, Art Wager and Son.

Art Wager, Rye, receiving the premier breeder award from Judge George Taylor at the Colorado State Fair.

Heifer Calf, 6 Months and Under 12
1, C.S.U. Jeannie Aristocrat, Colorado State University; 2, Sunshine Sea Shell, Burlene Caffey, Pueblo; 3, Missen's Ivanhoe Ruth Diane, Lila Pittman, Mosia.

Heifer, 1 Year and Under 18 Months
1, Colo A & M Aristocrat Mary, Colorado State University; 2, Major Snowflake, Colorado State University; 3, Ryco B. Flitter, Art Wager and Son.

Heifer, 18 Months and Under 2 Years
1, Colo A & M Aristocrat Bolinda, Colorado State University; 2, Ryco B. Lola, Art Wager and Son; 3, Brookside Forever Amber, Jim Apple, Fort Lupton.

Cow, 2 Years and Under 3
1, Carl Anna Farms Monarchs Helen, Colorado State University; 2, Melodie Lane La Mar, John Viefhaus, Greeley; 3, Colo A & M Rose, Colorado State University.

Cow, 3 Years and Under 4
1, Sunshine Lulu Lidgett, Burlene Caffey; 2, Cache Meadow Cheerful, Colorado State University; 3, Melodie Lane Shine, Doralee Murphy, La Salle.

Cow, 4 Years and Under 5
1, Flash's Mary, Colorado State University; 2, Rocket Lulu Layette, Peggy Jean Caffey; 3, Melodie Lane Blue Ribbon Gal, Wallace J. Kaufman.

Cow, 5 Years and Over
1, Sunshine Alta's Gem, Peggy Jean Caffey; 2, Ryco C. Betty, Art Wager and Son; 3, Meadow Lodge Lubilee, Burlene Caffey.

Best Uddered Cow
1, Sunshine Alta's Gem, Peggy Jean Caffey; 2, Cache Meadow Cheerful, Colorado State University; 3, Flash's Mary, Colorado State University.

Junior Get of Sire
1, Colorado State University on get of Meadow Lodge Aristocrat; 2, Art Wager and Son on get of Colorado Admiral Rex; 3, Wallace J. Kaufman on get of McDonald Farms King Lear.

Senior Get of Sire
1, Wallace J. Kaufman on get of McDonald Farms King Lear; 2, Art Wager and Son on get of Colorado Admiral Rex.

Produce of Dam
1, Peggy Jean Caffey on produce of Sunshine Alta's Gem; 2, Colorado State University on produce of College Foremost Belinda; 3, Wallace J. Kaufman on produce of Fairlawn H. Honora.

Best Three Females
(Bred and Owned by Exhibitor)
1, Entry, Colorado State University; 2, Entry, Art Wager and Son; 3, Entry, Wallace J. Kaufman.

Dairy Herd
1, Entry, Peggy Jean Caffey; 2, Entry, Art Wager and Son; 3, Entry, Wallace J. Kaufman.

County Herd
1, Entry, Pueblo County; 2, Entry, Weld County.

Premier Breeder
Art Wager and Son.

Premier Exhibitor
Colorado State University.

WESTERN IDAHO

By Elmer J. Meadows

Guernseys were judged on August 27 at the Western Idaho State Fair, Boise. In the opinion of the exhibitors, large ringside, and Judge C. R. Knight, Medo-Gold Creamery Company, Bakersfield, Calif., the 109 head represented the finest exhibit ever displayed at Western Idaho. Mr. Knight handled the ring in a most pleasing manner, and his placings were consistent and well received by everyone. He mentioned many times about the excellent quality clear down to the last place animal in most classes.

Seven different exhibitors won blue ribbons on individual animals. Robert S. Davis, Idacrest Farm, Kuna, won the coveted premier breeder's award and premier exhibitor's award. The plaques were presented to the Davis family, Bob and Myrtle, and their sons, Dick and Jack. Presentation was made by Ambrose Johnson, manager of the Western Idaho State Fair.

Joe Pritzl, Westlynn Farm, Fruitland, showed the junior and grand champion bull, a junior yearling, Lake Louise Cedar's Count, bred by Raymond Goeringer, Lake Louise Farm, Dallas, Pennsylvania. Reserve championship went to the senior champion, a two-year-old, Westlynn King's Victor, owned by Walker LaCrone, New Plymouth. He was bred by Joe Pritzl. Idacrest A. Butterboy, owned by Robert S. Davis and Kelly Luce, Nampa, headed the bulls three years old and over. The junior bull calf, Idacrest B.B. Hercules, owned by Robert S. Davis, headed his class, while Leslynn Belmont's Colonel, bred and owned by Lester and Ethelyn McComb, Leslynn Farm, New Plymouth, won the senior bull calf class. The first place senior yearling bull, Shamrock St. General, was owned by Charles J. Pritzl and Robert S. Davis. He was bred by W. T. McClelland, Shamrock Farm, Tucson, Arizona.

In the female division, Joe Pritzl won senior and grand championship on his four-year-old, Westlynn Royal Nona, a great bodied cow, with a lot of stretch and dairyness, standing about 57 inches at the withers. Reserve grand championship was placed on the first place aged cow, Chukluck Masher Lady, owned by Robert S. Davis. She was bred by L. W. Power, Chukluck Farm, Burlington, Washington. Mr. Davis

bred and owned the junior champion female, a junior yearling, Idacrest V. Heidi. Mr. Davis also headed the senior calf class with Idacrest B.B. Connie. Elmer Huff, New Plymouth, won the junior calf class with Laura N., one of his own breeding, while Charles J. Pritzl, Prestdale Farm, New Plymouth, headed the very strong senior yearling class with one of his own breeding, Prestdale B. Lustre.

In the other female classes, Fentress H. and Mary R. Kuhn, Idahope Farm, Middleton, won the two-year-old class with Idahope's Steadfast Adelphi, one of their own breeding. The three-year-old class was headed by Westlynn B Shari, bred and owned by Joe Pritzl, who also won the Idaho Futurity class with the same cow. Mrs. Marion Golden, Boise, awarded a special trophy to the winner of this year's Futurity. Presentation of the large silver tray was made by Leon Fairbanks, Boise, on behalf of Mrs. Golden.

Kelly Luce, Nampa, presented the Ada-Canyon Counties Trophy to Joe Pritzl, owner of the grand champion female, and Fred Davis, Meridian, presented the Ada County Trophy to the winning four-year-old cow, that this year was also the grand champion.

In the groups, Joe Pritzl headed the dairy herd class and received the Canyon County Trophy, which was presented by their vice-president, Roland Williams, Nampa. Joe also won the best three females class and received the Idaho G. B. A. Trophy. Presentation was made by Roy Boggs, President. Robert S. Davis won the produce of dam class on two daughters out of Idacrest Regent's Madeline, and the Payette County Trophy, which was presented by John Otten, New Plymouth, President. The junior get of sire class was won by a get of Idacrest B. Bourbon, with animals owned by Robert S. Davis. The get of sire class was headed by the get of Nyala Ermine's Bonanza, with animals owned by Charles J. Pritzl, Joe Pritzl and Robert S. Davis. Payette County won the County Herd award, with Canyon County taking second.

With the excellent work of all the exhibitors, Mr. Knight as judge, and Shirley Davis passing ribbons, it was one of the most outstanding exhibits ever made in Idaho, according to the large appreciative crowd.

Following is a list of awards:

Junior and Grand Champion Bull
Lake Louise Cedar's Count, Joe Pritzl, Fruitland.

Senior and Reserve Champion Bull
Westlynn King's Victor, Walker LaCrone, New Plymouth.

Senior and Grand Champion Female
Westlynn Royal Nona, Joe Pritzl.

Reserve Champion Female
Chukluck Masher Lady, Robert S. Davis, Kuna.

Junior Champion Female
Idacrest V. Heidi, Robert S. Davis.

Bull Calf, Under 6 Months
1, Idacrest B.B. Hercules, Robert S. Davis; 2, Dari-Dale Nicky, Roy K. Boggs, New Plymouth; 3 Westlynn Royal Viking, Joe Pritzl.

Bull Calf, 6 Months and Under 12
1, Leslynn Belmont's Colonel, Lester and Ethelyn McComb, New Plymouth; 2, Ubilla Lucky Bet, Domingo Asumendi and Sons, Nampa; 3, Prestdale Vic's Lancer, Charles J. Pritzl, New Plymouth.

Bull, 1 Year and Under 18 Months
1, Lake Louise Cedar's Count, Joe Pritzl; 2, Willdale Royal Judge, Roland and Dorothy Williams, Nampa.

Bull, 18 Months and Under 2 Years
1, Shamrock St. General, Robert S. Davis and Charles J. Pritzl; 2, Haul Jun Corkey N., George M. Gaston, New Plymouth.

Bull, 2 Years and Under 3
1, Westlynn King's Victor, Walker LaCrone; 2, Prestdale Ben's Vim, Charles J. Pritzl.

Bull, 3 Years and Over
1, Idacrest A. Butterboy, Robert S. Davis and Kelly Luce, Nampa.

Heifer Calf, Under 6 Months
1, Laura N., Elmer Huff, New Plymouth; 2, Idacrest B.B. Mary Lynn, Robert S. Davis; 3, Idacrest B. B. Bountiful, Robert S. Davis.

Heifer Calf, 6 Months and Under 12
1, Idacrest B.B. Connie, Robert S. Davis; 2, Alice Z., Elmer Huff; 3, St. Clair Archer's Pixie, Robert S. Davis.

Heifer, 1 Year and Under 18 Months
1, Idacrest V. Heidi, Robert S. Davis; 2, Westlynn Fame's Dickie, Joe Pritzl; 3, Karen N., Elmer Huff.

Heifer, 18 Months and Under 2 Years
1, Prestdale B. Lustre, Charles J. Pritzl; 2, Westlynn King's Cleo, Joe Pritzl; 3, Prestdale B. Alice, Charles J. Pritzl.

Cow, 2 Years and Under 3
1, Idahope's Steadfast Adelphi, Fentress H. and Mary R. Kuhn, Middleton; 2, Idacrest B. Mitzie, Robert S. Davis; 3, Hawl Jun Cleo, L. G. Hawley, New Plymouth.

Cow, 3 Years and Under 4
1, Westlynn B Shari, Joe Pritzl; 2, Prestdale B. Vionetta, Charles J. Pritzl; 3, Dari-Dale Ivy, Roy K. Boggs.

Idaho Futurity
(Three-Year-Olds)
1, Westlynn B Shari, Joe Pritzl; 2, Dari-Dale Ivy, Roy K. Boggs; 3, Idacrest Royal Mae, Robert S. Davis.

Cow, 4 Years and Under 5
1, Westlynn Royal Nona, Joe Pritzl; 2, Idacrest N. Maureen, Robert S. Davis; 3, Dari-Dale Cathryn, Roy K. Boggs.

Cow, 5 Years and Over
1, Chukluck Masher Lady, Robert S. Davis; 2, Westlynn Norene, Joe Pritzl; 3, Idahope's B. Mellissa, Fentress H. and Mary R. Kuhn.

Junior Get of Sire
1, Robert S. Davis on get on Idacrest B. Bourbon; 2, Elmer Huff on get of Westlynn Norman Nick; 3, Fentress H. and Mary R. Kuhn on get of Chukluck Majesty.

Get of Sire
1, Robert S. Davis, Charles J. Pritzl and Joe Pritzl on get of Nyala Ermine's Bonanza; 2, Lester and Ethelyn McComb on get of Prestdale Phyl's Belmont.

Produce of Dam
1, Robert S. Davis on produce of Idacrest Regent's Madaline; 2, Lester and Ethelyn McComb on produce of Leslynn's Rosealie; 3, Robert S. Davis on produce of Fran Ell Beda.

Best Three Females
(Bred and Owned by Exhibitor)
1, Entry, Joe Pritzl; 2, Entry, Robert S. Davis; 3, Entry, Roy K. Boggs.

Dairy Herd
1, Entry, Joe Pritzl; 2, Entry, Robert S. Davis; 3, Entry, Charles J. Pritzl.

County Herd
1, Entry, Payette County; 2, Entry, Canyon County.

Premier Breeder and Exhibitor
Robert S. Davis.

MINNESOTA

By George W. Chambers

A Future Farmer and 4-H Club member, Gene Hanks, Winnebago, Minn., exhibited the senior and grand champion cow at the 1958 Minnesota State Fair on August 26. The cow, Oakvale S. Lenora, was bred on the Hanks Farm and has been Gene's 4-H project since she was a calf. The quality of the show was strong, although a shortage of housing made it necessary for the fair to reject a number of herds that made later entries.

The winnings were well divided. Shamrock Farm, owned by F. J. Moore, Silver Lake, and Spruce Shadows Farm, owned by James E. Kelley, Minneapolis, each took four blues. Two blues were won by Carl Kehret and Sons, Austin. Olaf Kjome and Sons, Spring Grove, Chris Skaar and Family, Hayward, Allen D. Meyer, West Fargo, N. Dak., Sanfadair Farm, Mahtomedi, and Harold Olsen and Sons, Barnum, each took one blue.

The senior and grand champion bull was Mulhocaway B. Magistrate, owned jointly by Spruce Shadows Farm, and Clinton Law of Mankato. F. J. Moore, Silver Lake, had the junior champion bull, Shamrock Le Butterfat. The junior championship for females was also won by Spruce Shadows Farm with LushAcres Valor's Gladys. South Central Minnesota had first District Herd, Carver County was second, and Carlton County was third.

The show was judged by William McKerrow, Pewaukee, Wisconsin.

Following is a list of awards:

Senior and Grand Champion Bull
Mulhocaway B. Magistrate, Spruce Shadows Farm, Minneapolis, and Clinton Law, Mankato.

Junior Champion Bull
Shamrock Le Butterfat, F. J. Moore, Silver Lake.

Senior and Grand Champion Female
Oakvale S. Lenora, Gene Hanks, Winnebago.

Junior Champion Female
LushAcres Valor's Gladys, Spruce Shadows Farm.

Bull Calf, Under 1 Year
1, Pine Ridge Foot Print, Chris Skaar, Haywood; 2, Shamrock Le Prince, F. J. Moore; 3, Sherburne Prairie Aristotle, Sherburne Prairie Farm, Rusk, Wis.

Bull, 1 Year and Under 18 Months

1, Spruce Shadows Lucky Strike, Stanley Hanks, Winnebago; 2, Plegrovsant Bell's C. Justis, Gilbert A. Melchert, Waconia; 3, Flying Horse Dorothy's Private, Peter Irachmer, Sturgeon Lake.

Bull, 18 Months and Under 2 Years

1, Shamrock Le Butterfat, F. J. Moore; 2, Spruce Shadows General Ike, Sherburne Prairie Farm; 3, Attebroc Majesty's Suzerain, Spruce Shadows Farm.

Bull, 2 Years and Under 3

1, Mulhocaway B. Magistrate, Spruce Shadows Farm and Clinton Law; 2, Rosebud Farms McMonarch, William Norberg, Barnum; 3, Shamrock Baron Majesty, F. J. Moore.

Bull, 3 Years and Over

1, Cla-ore Masher's Jose, Carl E. Kehret and Sons, Austin; 2, McDonald Farms Le Varden, F. J. Moore; 3, Hominy Hill Colonel, Alfred A. Melchert, Waconia.

Heifer Calf, Under 1 Year

1, Valleyland Jewel, Olaf J. Kjome and Sons, Spring Grove; 2, Valleyland Gypsy, Olaf J. Kjome and Sons; 3, Oakvale's King's Generous, Stanley Hanks and Son, Winnebago.

Heifer, 1 Year and Under 18 Months

1, Shamrock Le Leola, F. J. Moore; 2, Valleyland Hyacinth, Olaf J. Kjome and Sons; 3, Shamrock Actor's Eldorado, F. J. Moore.

Heifer, 18 Months and Under 2 Years

1, LushAcres Valor's Gladys, Spruce Shadows Farm; 2, Crestwood Laurilla, Carl E. Kehret and Sons; 3, Pine Ridge F. Dainty, Chris Skaar.

Cow, 2 Years and Under 3

1, Sanfadair Radiant Irene, Sanitary Farm Dairies, Mahtomedi; 2, Spring Ridge F. Verity, Herbert A. Krause, Owatonna; 3, Pine Ridge Beautiful, Chris Skaar.

Cow, 3 Years and Under 4

1, Meyer Farm Bellita, Allen D. Meyer, West Fargo, N. Dak.; 2, Valleyland Bountiful, Olaf J. Kjome and Sons; 3, Alfanna Be-Charity, Spruce Shadows Farm.

Cow, 4 Years and Under 5

1, Winter Crest's Sportsman's Ronda, Carl E. Kehret and Sons; 2, Green Hill Patience, Harold S. Olsen and Sons, Barnum; 3, Blake's Guess, Stanley Hanks and Son.

Cow, 5 Years and Over

1, Oakvale S. Lenora, Gene Hanks; 2, Sunshine Rhoda Lady, Spruce Shadows Farm; 3, Maple Crest Lord's Diane, Alfred A. Melchert.

Junior Get of Sire

1, F. J. Moore on get of McDonald Farms Le Varden; 2, Stanley Hanks and Son on get of Indigo's King of Rosedale; 3, Spruce Shadows Farm on get of Dunwalke Beauty's Favor.

Get of Sire

1, Spruce Shadows Farm on get of LushAcres Hermes Valor; 2, Herbert A. Krause, Owatonna, on get of Curtiss Candy Lucky Fred; 3, Chris Skaar on get of Fairlawn Prince's Financier.

Produce of Dam

1, F. J. Moore on produce of Clover Glen Tribute's Amy; 2, Spruce Shadows Farm on produce of LushAcres Hermes Peggy; 3, Chris Skaar on produce of Pine Ridge Bouquet.

Best Three Females

1, Entry, Harold S. Olsen and Sons; 2, Entry, Chris Skaar; 3, Entry, Olaf J. Kjome and Sons.

Dairy Herd

1, Entry, Spruce Shadows Farm; 2, Entry, Harold S. Olsen; 3, Entry, Stanley Hanks and Son.

District Herd

1, Entry, South Central; 2, Entry, Carver County; 3, Entry, Carlton County.

Michigan 4-H Guernsey Show

By M. L. Dawdy

The Michigan Junior Guernsey Show was held in connection with the 43rd Annual State 4-H Club Show at the Michigan State University campus, East Lansing, on August 28. The good Guernsey show of 104 head was judged by Albert Kessler, New Hudson, Michigan.

The eight blues were divided six ways. The only repeat winner in the blues was Sally Hunsberger, Ionia, who showed the first prize junior yearling and reserve junior champion, Lyrene B.R. Silvia, and the first prize three-year-old cow, Lyrene King's Roxanne, that was the third prize two-year-old in 1957. She also won the produce of dam class. In addition to her winnings, Miss Hunsberger was selected Michigan Guernsey Queen at the State Field Day of the Michigan G.B.A. on August 16, and assisted in passing out the ribbons during the show.

Grand champion of the show was Maurana Susie's Sequent, shown by Lloyd Parks, Bronson. She was the winner of the class for cows four years old and over, and was senior and grand champion. Gail Kingsbury, Lapeer, showed the junior champion female, the first prize senior heifer calf, Kingsbury's M. Jenene.

The other blues went to James W. Peltier, DeWitt, with the first prize junior heifer calf in a class of 18, Ranger's Bonnie; Lynn DeForest, Byron, with the first prize senior yearling heifer in a class of 15, Knollwood Lucky Astor, and David Hunsberger, Ionia, with the first prize two-year-old cow in a class of 16, Lyrene Emory's Fortune.

Second in the two-year-old class was Golden Flow Leader's Enterprise, shown by Glenalie Titus, Mason. This heifer was junior champion at the Michigan show in 1957 as a junior yearling and had placed well as a calf in 1956. The same heifer was shown at the National Junior and the International Junior Dairy Shows in 1957, placing second at Waterloo and first at Chicago.

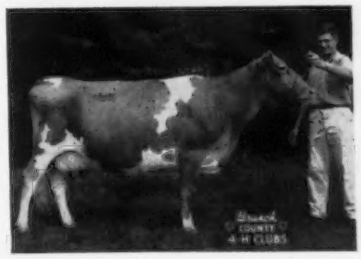

Maurana Susie's Sequent, senior and grand champion female at the Michigan 4-H Guernsey Show, and owner Lloyd Parks, Bronson, Mich.

Fifteen good county groups were shown, and in the final line-up, Ionia County was in first place, Ingham County in second, and Branch County in third place.

Dwain Dancer, Jackson, representing the Michiigan G. B. A., presented model Guernsey cows to the owners of the junior and senior champion animals, and also presented rosettes to the owners in the individual classes. The Michigan G. B. A. also awarded a green 4-H Club jacket to the first place winner of each individual class.

Following is a list of awards:

Senior and Grand Champion Female

Maurana Susie's Sequent, Lloyd Parks, Bronson.

Junior Champion Female

Kingsbury's M. Jenene, Gail Kingsbury, Lapeer.

Reserve Junior Champion Female

Lyrene B.R. Silvia, Sally Hunsberger, Ionia.

Heifer Calf, Under 6 Months

1, Ranger's Bonnie, James W. Peltier, DeWitt; 2, Golden Jewel, Marcia Soloman, Middleville; 3, Jeanee of Windee Ridge, Virginia Phillips, Delton.

Heifer Calf, 6 Months and Under 12

1, Kingsbury's M. Jenene, Gail Kingsbury; 2, Topsie's C.C. Marie, Suzzane Garer, Vassar; 3, Campbell's Golden Susan Belle, Ronald Campbell, Fairgrove.

Heifer, 1 Year and Under 18 Months

1, Lyrene B.R. Silvia, Sally Hunsberger; 2, Michigan Lady Princess, David Gingell, Metamora; 3, Onward's Audrey Rosy, Alan Anderson, St. Johns.

Heifer, 18 Months and Under 2 Years

1, Knollwood Lucky Astor, Lynn DeForest, Byron; 2, Sunny Lane's Rosette Lynn, Mary E. Dershem, St. Johns; 3, Woodworth's Bon Jean, Tom Woodward, Grand Rapids.

Cow, 2 Years and Under 3

1, Lyrene Emory's Fortune, David Hunsberger, Ionia; 2, Golden Flow Leader's Enterprise, Glenalie Titus, Mason; 3, Rippling Acres Golden Dawn, Janet Miller, Rochester.

Cow, 3 Years and Under 4

Lyrene King's Roxanne, Sally Hunsberger; 2, Hominy Hill Champion Babe, Kirk Curtis, Stockbridge; 3, Onward's Daisy Nola, Gail Anderson, St. Johns.

Cow, 4 Years and Over

1, Maurana Susie's Sequent, Lloyd Parks; 2, Rockford's Judy Jane, David Decator, Rockford; 3, Valmar Barth's Anna, Wayne DeForest, Byron.

Produce of Dam

1, Entry, Sally Hunsberger; 2, Entry, Glenalie Titus; 3, Entry, Geraldine Smith, Hastings.

County Herd

1, Ionia County; 2, Ingham County; 3, Branch County.

Eastern Indiana District Show

By E. T. Wallace

The 23rd annual Eastern Indiana District Guernsey Show was held in connection with the Delaware Coun-

ty Fair, Muncie, Ind., on July 30. Kenneth W. Scott, owner of Hoosierland Guernsey Farm, Muncie, and secretary of the Eastern Indiana G. B. A., served as general manager and did an excellent job. Prof. D. M. Seath, of the University of Kentucky, acted as judge.

Twenty-one different exhibitors showed a total of 117 head. The bull show was light, as is the case in most of the district shows. Judge Seath found for his senior and grand champion the first prize three-year-old, Manor Lodge Pete's Traveler, exhibited by C. L. Jenkins, Peru. The reserve senior champion bull was Circle Drive's P. Master, owned by Kenneth W. Scott and Sons, Muncie. The junior championship went to the first prize junior yearling, Golden Hills M. Rose King, son of Alpine Rose Royal Master, exhibited by C. L. Jenkins and Julius Moy, Golden Hill Farms, Peru. The reserve championship went to the second prize junior yearling, Fuller Farms Jolly Peer, a son of McDonald Farms Fore Peerless, the senior herd sire at Fuller Farms, Shelbyville.

Twelve really top aged cows paraded for the judge, providing quite a thrill for the large ringside. First in this excellent class, and later senior and grand champion, went to Kingendale on their daughter of Gayoso Levity Crown, Kingendale Levity Joy. With her full sister, Kingendale Levity Dream, that placed third in this class, they combined to make up the first prize produce. The second aged cow, the very strong, well-balanced Eagle Valley H. Corana, exhibited by Fuller Farms, was made reserve senior champion. Fuller Farms showed the top four-year-old, Fuller Farms Peerless Moonstone, a "Peerless" daughter that did well as a three-year-old last year on the circuit. The three-year-olds brought out a big, strong, rugged individual, Green Ridge Rex F. Nancy, exhibited by C. L. Jenkins, Peru, dry and due to calve in 10 days. She could make it interesting in fast company for the remainder of the season. Eleven two-year-olds paraded before Judge Seath, headed by Kingendale Levity Karen, another daughter of Gayoso Levity Crown. The 13 senior yearlings were headed by another daughter of Fairlawn K. Conquest, Patsy's F. C. Glory, bred and exhibited by Otis P. Ritchie and Son. Fuller Farms headed the junior yearlings with Fuller Farms Peerless Phyliss, another "Peerless" daughter that was later made junior champion. Second was a very smooth junior yearling, Betty's Marylee B. of Topview, exhibited by Kenneth Fields, Albany, that was made reserve junior champion of the show.

The 15 senior calves provided a rather difficult class for Judge Seath. Top in class, Kingendale Doug's Lass, was bred and exhibited by Kingendale, and was a heifer with a little more strength and balance than the second place animal, Fuller Farms Peerless Frolic, exhibited by Fuller Farms. The junior calf class, new this year in the district shows, and which will also be included at the State Fair, brought out 16 babies, with Fred Rogers and Family, Pendleton, standing at the top with Cheerilea Joyce's Tisha.

The best udder award went to the second prize three-year-old in the open classes, Kingendale Champ's Credit. The first produce of dam went to Kingendale, and the senior get of Gayoso Levity Crown was also awarded to Kingendale. The junior get of sire went to Fuller Farms on the get of McDonald Farms Fore Peerless.

The junior showmanship contest is always a feature of the Guernsey show at Muncie. This year, the contest was divided into two age groups, the youngsters between the ages of 10 and 15 and the older group, 15 and 20, and they were observed throughout the show by Paul Keffaber, manager of Fuller Farms, and Jerry Houser, Mooreland. They selected for their first prize senior showman, Rex Riddlebarger, Ridgeville, who in the final line-up was also the top showman for the day. The first junior showman prize went to Sue Rogers. The three final winners in each age division all received special prizes, with a beautiful trophy going to the grand champion showman provided by the Eastern Indiana Guernsey Breeders' Association.

Twenty-three years is a long time for a district group to hold an annual show without any breaks, and with continued improvement in quality. We doubt if this record is duplicated in very many spots in America, and certainly it would be hard to find a more loyal, cooperative, and harder working group than the Guernsey breeders who support this excellent Guernsey activity. In the background, providing a guiding hand from the very start, is the excellent cooperation and support of County Agricultural Agent, M. E. Cromer, whose office facilities have provided the daily judging programs for every show since the beginning.

Following is a list of awards:

SENIOR AND GRAND CHAMPION BULL
Manor Lodge Pete's Traveler, C. L. Jenkins, Peru.

RESERVE SENIOR CHAMPION BULL
Circle Drive's P. Master, Kenneth W. Scott and Sons, Muncie.

JUNIOR CHAMPION BULL
Golden Hills M. Rose King, C. L. Jenkins and Julius Moy, Peru.

RESERVE JUNIOR CHAMPION BULL
Fuller Farms Jolly Peer, Fuller Farms, Shelbyville.

SENIOR AND GRAND CHAMPION FEMALE
Kingendale Levity Joy, Darius Kingen and Son, Muncie.

RESERVE SENIOR CHAMPION FEMALE
Eagle Valley H. Corana, Fuller Farms.

JUNIOR CHAMPION FEMALE
Fuller Farms Peerless Phyliss, Fuller Farms.

RESERVE JUNIOR CHAMPION FEMALE
Betty's Marylee B. of Topview, Kenneth Fields, Albany.

BULL CALF, 6 MONTHS AND UNDER 12
1, Golden Hills Master's Elect, C. L. Jenkins and Julius Moy; 2, Kingendale Golden Walter P., Darius Kingen and Son; 3, Duffield Sailor of Hedgeland, Robert G. Richey, Albany.

BULL, 1 YEAR AND UNDER 18 MONTHS
1, Golden Hills M. Rose, C. L. Jenkins and Julius Moy; 2, Fuller Farms Jolly Peer, Fuller Farms; 3, Ann's R. Admiral, Walter W. Chisman and Son, Muncie.

BULL, 2 YEARS AND UNDER 3
1, Lopeman's Eleanor's Joe, Ralph K. Fields and Sons, Albany.

BULL, 3 YEARS AND OVER
1, Manor Lodge Pete's Traveler, C. L. Jenkins; 2, Circle Drive's P. Master, Kenneth W. Scott and Sons; 3, Kingendale Champ's Dreamer, Darius Kingen and Son.

HEIFER CALF, UNDER 6 MONTHS
1, Cheerilea Joyce's Tisha, Fred Rogers and Family, Pendleton; 2, Kingendale Dreamie Melody, Darius Kingen and Son; 3, Golden Hills M. Babette, C. L. Jenkins and Julius Moy.

HEIFER CALF, 6 MONTHS AND UNDER 12
1, Kingendale Doug's Lass, Darius Kingen and Sons; 2, Fuller Farms Peerless Frolic, Fuller Farms; 3, Fuller Farms Peerless Marybelle, Fuller Farms.

HEIFER, 1 YEAR AND UNDER 18 MONTHS
1, Fuller Farms Peerless Phyliss, Fuller Farms; 2, Betty's Marylee B. of Topview, Kenneth Fields; 3, Hoosierland's Nancy, Kenneth W. Scott and Sons.

HEIFER, 18 MONTHS AND UNDER 2 YEARS
1, Patsy's F. C. Glory, Otis P. Ritchie and Son, Gaston; 2, Linette's F. C. Laural, Gordon Kesler, Dunkirk; 3, Fuller Farms Peerless Norol, Fuller Farms.

COW, 2 YEARS AND UNDER 3
1, Kingendale Levity Karen, Darius Kingen and Son; 2, Linelle's F. C. Louise, Otis P. Ritchie and Son; 3, Hoosierland's Fairy Queen, Kenneth Scott and Sons.

COW, 3 YEARS AND UNDER 4
1, Green Ridge Rex F. Nancy, C. L. Jenkins; 2, Kingendale Champ's Credit, Darius Kingen and Son; 3, Fuller Farms Premium, Fuller Farms.

COW, 4 YEARS AND UNDER 5
1, Fuller Farms Peerless Moonstone, Fuller Farms; 2, Kingendale Champ's Lake, Darius Kingen and Son; 3, Heiress F. C. Duchess, Otis P. Ritchie and Son.

COW, 5 YEARS AND OVER
1, Kingendale Levity Joy, Darius Kingen and Son; 2, Eagle Valley H. Corana, Fuller Farms; 3, Kingendale Levity Dream, Darius Kingen and Son.

BEST UDDERED COW
1, Kingendale Champ's Credit, Darius Kingen and Son; 2, Donna's Dixie of Topview, Robert G. Richey; 3, Kingendale Levity Joy, Darius Kingen and Son.

500# Butterfat Class

1, Kingendale Levity Joy, Darius Kingen; 2, Fuller Farms Peerless Moonstone, Fuller Farms; 3, Eagle Valley H. Corana, Fuller Farms.

Junior Get of Sire

1, Fuller Farms on get of McDonald Farms Fore Peerless; 2, Darius Kingen and Son on get of Sergeant's Golden Tide.

Senior Get of Sire

1, Darius Kingen and Son on get of Gayoso Levity Crown; 2, Otis P. Ritchie and Son on get of Fairlawn K. Conquest; 3, C. L. Jenkins on get of Wey Acres Levity Shiek.

Produce of Dam

1, Darius Kingen and Son on produce of Kingendale Levity Sevene; 2, Darius Kingen and Son on produce of Kingendale Lake; 3, Fuller Farms on produce of Phelana of McDonald Farms.

4-H SHOWMANSHIP

Senior Championship

Rex Riddlebarger, Ridgeville.

Reserve Senior Champion

David Riddlebarger, Ridgeville.

Junior Division

(10 to 14 years inclusive)

1, Sue Rogers, Pendleton; 2, David Kesler, Dunkirk; 3, Pamela Wyatt, Anderson.

Senior Division

(15 to 20 years inclusive)

1, Rex Riddlebarger; 2, David Riddlebarger; 3, Joyce Bales, Mooreland.

MICHIGAN

By M. L. Dawdy

The Guernsey show at the Michigan State Fair, at Detroit, September 2, consisted of 93 head which were placed by William McKerrow, Pewaukee, Wisconsin. The entire showing was state-owned.

It was a big day for Lyle Hunsberger, Lyrene Farm, Ionia, who collected eight of the 18 blues, five reds and two whites to win the premier breeder and premier exhibitor awards for the third consecutive year. Dwain and Eunice Dancer, Jackson, took four blues, and the Elmwood Farm of Elmer Frahm and Sons, Frankenmuth, took two blues, as did Claw-Acres Farm of Roy R. Jackson and Sons, Caro. Colby Dale Farm, Romeo, and Tyrone Farm, Metamora, each took one blue.

In the bull show, Colby's Leader, shown by Howard H. Colby, Colby Dale Farm, topped the class of five aged bulls and was named senior and grand champion. The reserve grand champion bull was Wabeek Hornet's Cavalier, the first prize two-year-old, shown by the Jacksons of Claw-Acres Farm. The first place bull calf, Lyrene Wistar's Sampson, shown by Lyle Hunsberger, was junior champion bull, and Lyrene Emory's Maestro was the first place senior yearling for Lyrene Farm. Tyrone Farm, Metamora, topped the junior yearling bull class with Northern A. Class Leader.

Elmwood Emory's Melba was the top aged cow and for the fourth consecutive year was grand champion female for Elmwood Farm. Lyrene Princess Mae, shown by Lyrene Farm, that has been a perennial contender in the aged cow class for many years, again knocked on the door and was in second place, while Maurana Susie's Sequent, that was grand champion of the Michigan junior show at Lansing the preceding week, was in third for Lloyd Parks, of Bronson. Lyrene Princess Mae topped the class of ten-year-olds and over, and was named reserve grand champion female. Elmwood took another blue in the four-year-old class with Pat's Rose of Miller Farm; Dwain and Eunice Dancer topped the three-year-old class with Cowham Farm Rex's Roselle, and Lyrene Crusader's Agnes, a twice calved two-year-old, led the two-year-old class for Lyrene Farm to complete the milking classes.

The junior champion female was the first place heifer calf, Lyrene Margo's Astrid, for Lyrene Farm. The junior yearling class was of interest because in first place was Claw-Acres E. Norma, shown by Roy R. Jackson and Sons, and this heifer is a full sister to Char-Lane E. Nancy, the grand champion at the National in 1955. In second was Colby's Gwinevere, a full sister to Colby's Genevieve, of considerable note as a two-year-old in 1956 and an Excellent national class leader. The top senior yearling was Cowham Farm Rose Irene, shown by Dwain and Eunice Dancer.

In the group classes, Dwain and Eunice Dancer took two blues, winning the senior get of sire class with a group by Cowham Farm Rose's Rex, over two different groups by Lyrene King's Emory, owned by Lyrene Farm and Elmwood Farm respectively, and the produce of dam class with a pair out of Lyrene C. Roselle. Lyle Hunsberger was successful in winning the dairy herd class, three best females bred by exhibitor, and junior get of sire by Lyrene King's Emory.

In the parish herd special, first place went to the Saginaw Valley herd, followed by the Southeastern Michigan District, the Thumb District, and the Grand Rapids District.

Miss Sally Hunsberger, Ionia, Michigan Guernsey Queen, passed out ribbons at the completion of each class.

Following is a list of awards:

Senior and Grand Champion Bull

Colby's Leader, Howard H. Colby, Romeo.

Reserve Grand Champion Bull

Wabeek Hornet's Cavalier, Walter and Lyle Jackson, Caro.

Junior Champion Bull

Lyrene Wistar's Sampson, Lyrene Farm, Ionia.

Senior and Grand Champion Female

Elmwood Emory's Melba, Elmwood Farm, Frankenmuth.

Reserve Grand Champion Female

Lyrene Princess Mae, Lyrene Farm.

Junior Champion Female

Lyrene Margo's Astrid, Lyrene Farm.

Bull Calf, Under 1 Year

1, Lyrene Wistar's Sampson, Lyrene Farm; 2, Claw-Acres F. Count, Roy R. Jackson and Sons, Caro; 3, Colbys Emore, Howard H. Colby.

Bull, 1 Year and Under 18 Months

1, Northern A. Class Leader, Tyrone Farm, Metamora; 2, Colbys Sheridan, Howard H. Colby; 3, Elmwood Melba's Master, Elmwood Farm.

Bull, 18 Months and Under 2 Years

1, Lyrene Emory's Maestro, Lyrene Farm; 2, Elmwood's Barney, Elmwood Farm.

Bull, 2 Years and Under 3

1, Wabeek Hornet's Cavalier, Walter and Lyle Jackson; 2, Lyrene Emory's Ben, Lyrene Farm; 3, Elmwood Emory's Mahomet, Elmwood Farm.

Bull, 3 Years and Over

1, Colby's Leader, Howard H. Colby; 2, Lyrene Marie's Rex, Lyrene Farm; 3, Lyrene Enterprise Master, Lyrene Farm.

Heifer Calf, Under 1 Year

1, Lyrene Margo's Astrid, Lyrene Farm; 2, Colbys Kaline, Howard H. Colby; 3, Leader's Deborah of East View, S. Shue and John Plagens, Memphis.

Heifer, 1 Year and Under 18 Months

1, Claw-Acres E. Norma, Roy R. Jackson and Sons; 2, Colby's Gwinevere, Howard H. Colby; 3, Cowham Farm Imp'l Chum, H. M. Dancer, Jackson.

Heifer, 18 Months and Under 2 Years

1, Cowham Farm Rose Irene, Dwain and Eunice Dancer, Jackson; 2, Sunny Lane's Nevina, Lloyd Buck, Freeland; 3, Paula's Dixie of Miller Farm, Elmwood Farm.

Cow, 2 Years and Under 3

1, Lyrene Crusader's Agnes, Lyrene Farm; 2, Colbys Zelda, Howard H. Colby; 3, Lyrene Emory's Polly, Lyrene Farm.

Cow, 3 Years and Under 4

1, Cowham Farm Rex's Roselle, Dwain and Eunice Dancer; 2, Lyrene Enterprise Karen, Lyrene Farm; 3, Claw-Acres E. Nancy, Roy R. Jackson and Sons.

Cow, 4 Years and Under 5

1, Pat's Rose of Miller Farm, Elmwood Farm; 2, Cowham Farm Rose's Chum, H. M. Dancer; 3, Colbys Geraldine, Howard H. Colby.

Aged Cow

1, Elmwood Emory's Melba, Elmwood Farm; 2, Lyrene Princess Mae, Lyrene Farm; 3, Maurana Susie's Sequent, Lloyd M. Parks, Bronson.

Grandma Class

1, Lyrene Princess Mae, Lyrene Farm; 2, Orchard Lawn's Melody May, Elmwood Farm; 3, Langmeadow Madamoiselle, Howard H. Colby.

Junior Get of Sire

1, Lyrene Farm on get of Lyrene King's Emory; 2, Howard H. Colby on get of Colbys Gallant; 3, H. M. Dancer on get of Meadow Gold Imp'l Supreme.

Get of Sire

1, Dwain and Eunice Dancer on get of Cowham Farm Rose's Rex; 2, Lyrene Farm on get of Lyrene King's Emory; 3, Elmwood Farm on get of Lyrene King's Emory.

Produce of Dam

1, Dwain and Eunice Dancer on produce of Lyrene C. Roselle; 2, Elmwood Farm on produce of Elmwood's Royal Cleopatra; 3, Howard H. Colby on produce of Langmeadow Madamoiselle.

Best Three Females

(Bred and owned by exhibitor)

1, Entry, Lyrene Farm; 2, Entry, Howard H. Colby; 3, Entry, Elmwood Farm.

Dairy Herd

1, Entry, Lyrene Farm; 2, Entry, Howard H. Colby; 3, Entry, Elmwood Farm.

Michigan Parish Herd Special

1, Entry, Saginaw Valley; 2, Entry, Southeastern District; 3, Entry, Thumb District.

Premier Breeder and Exhibitor

Lyrene Farm.

CHAMPIONS

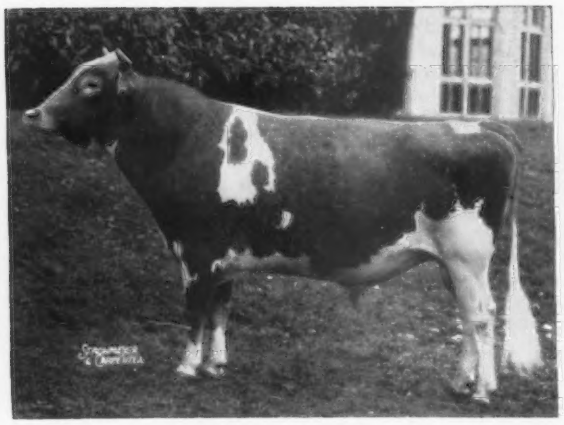

Maxim of McDonald Farms, senior and grand champion bull at the Maryland State Fair, owned by Dr. George T. Pack, Wrightsville, Pa.

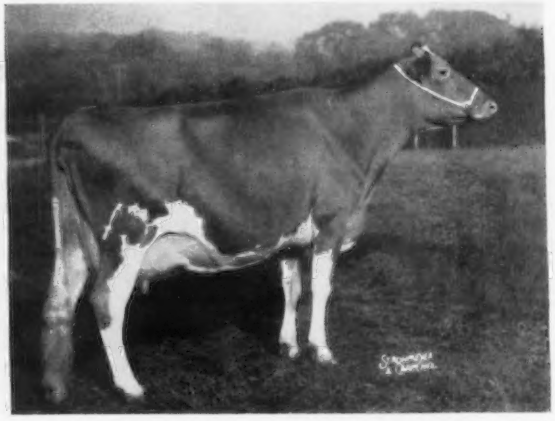

Goldwood Navigators Nigelle, senior and grand champion female at the Maryland State Fair, owned by John D. Worthington, Bel Air, Md.

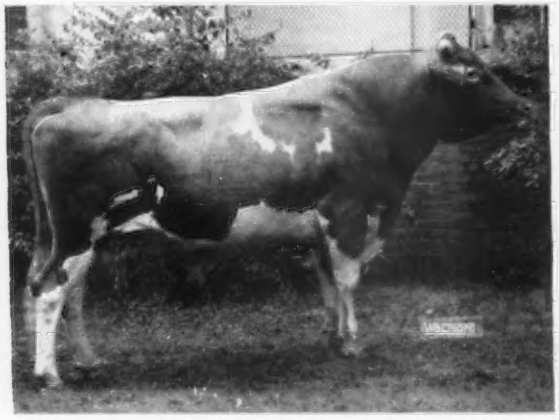

Colby's Leader, senior and grand champion bull at the Michigan State Fair, owned by Howard H. Colby, Romeo, Mich.

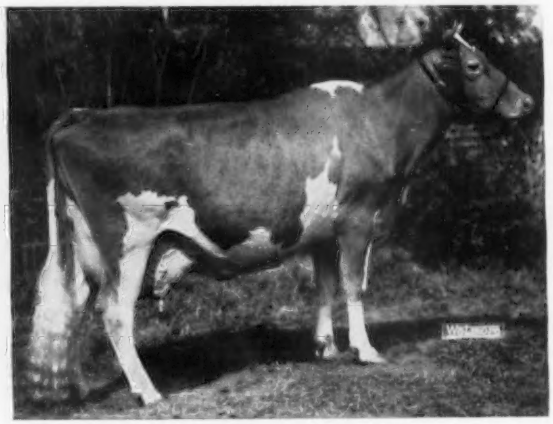

Elmwood Emory's Melba, senior and grand champion female at the Michigan State Fair, owned by Elmwood Farm, Frankenmuth, Mich.

MARYLAND

By A. M. MacKay

The Guernsey Show at the Maryland State Fair was one of the best in recent years. The out-of-state herds of Lauxmont, Applebrook, Liseter, Belle Terre, and Holliknoll added to the keen competition of such Maryland herds as Driftwood, Cedar Springs, The Homestead, Fred C. Downey, Wye Heights, Plain View, Mt. Ararat and R. A. McCauley and Sons. In addition, individual entries made their presence felt. Judge for the 187 animals led into the ring was Dave Younger, Hanover Hill Farm, Yorktown Heights, New York.

Champion ribbons were well divided, as was the case with the blue ribbons. George R. Debnam, III, Driftwood Farm, Upperco, had junior championship for males on the junior yearling, Driftwood's Flash. He is a son of the well-proven Blakeford Colonial in the Maryland artificial breeding unit, out of Leeholme Promoter's Gaudy, classified Excellent, and with over 13000 lbs. of milk on DHIA test. This is the cow that George has shown so successfully at the state and national junior shows.

Maxim of McDonald Farms made his first appearance this year, a winning one, taking the grand championship for males for Dr. George T. Pack, Lauxmont Farm, Wrightsville, Pennsylvania. He was showing the same balance and style, combined with sharpness and beautiful rump that he has exhibited in the past.

Frank D. Brown, Jr., Mt. Ararat Farm, Port Deposit, had junior champion female on their growthy, extremely deep-ribbed senior calf, Mt. Ararat Bright Romance, a daughter of Rosewood Royal Beacon. Pushing her closely was the first junior yearling and the first senior yearling, both daughters of Fairlawn Hornet's Constant, shown by Belle Terre Farms, Inc., Freehold, New Jersey. With two other heifers, they made a strong winning junior get of sire. John D. Worthington, Bel Air, had the first junior calf.

Grand champion female was the first four-year-old, Goldwood Navigators Nigelle, owned by John D. Worthington. She had her closest competition from an outstanding two-year-old, Dumar P. H. Lilian, owned by George W. Snyder, St. Johns, Pa., that was also first in class at Pennsylvania. Northfield N. Blanche was first aged cow for Lauxmont, showing a lot

of strength and a good udder in spite of milking nine months. She had been grand champion of the Pennsylvania Farm Show last January. William Webster and Stevenson W. Close, Aberdeen, had first three-year-old, on Cool Spring's Beauty's Guynell.

In the group classes, Ronald M. Wessel, Lisbon, won the produce on a pair of cows out of Catoctin Braun Royal Dawn. Both 4-H animals, they would make a fine foundation for any junior breeder. Charles P. O'Connor, Applebrook Farms, West Chester, Pa., won a blue in the best three females class, which included two of the animals in the All-American group of last year. With another daughter of McDonald Farms Prediction Jr. they won the coveted Merryman Trophy for senior get of sire for the second time. The presentation was made to Don Brown, manager, by two Merryman granddaughters and a grandson.

The dairy herd class brought out a great group of dairy cows with nine entries. W. M. Camp, Holliknoll Farm, Franklin, Va., won with four extremely dairy, good uddered cows. Other winners of blue ribbons in the show were: W. W. Baker, Sparks, R. A. McCauley and Sons, Hagerstown, and Liseter Farm, Newtown Square, Pennsylvania. In the District Herd competition, Baltimore-Harford-Cecil District was first, followed by South Central and Western Maryland. The Aix-La-Chapelle Farm Trophy for best Maryland bred and owned female went to the grand champion.

The herdsman's award for neatness of exhibit, sportsmanship, and all around good presentation, is always hotly contested at this fair. Driftwood Farm won it with Breck and Bessie Debnam doing most of the housekeeping, while George was practicing with the winning 4-H dairy cattle judging team. Mt. Ararat Farm, in charge of John Ware, was second, and The Homestead, with Fred Pikenbrock, herdsman, was third. As a further honor to the Debnam family, they won the sweepstakes herdsman's award over all breeds.

Following is a list of awards:

SENIOR AND GRAND CHAMPION BULL
Maxim of McDonald Farms, Dr. George T. Pack, Wrightsville, Pa.

JUNIOR CHAMPION BULL
Driftwood's Flash, George R. Debnam, III, Upperco.

SENIOR AND GRAND CHAMPION FEMALE
Goldwood Navigators Nigelle, John D. Worthington, Bel Air.

JUNIOR CHAMPION FEMALE
Mt. Ararat Bright Romance, Frank D. Brown, Jr., Port Deposit.

BULL CALF, UNDER 1 YEAR
1, Family Hill Prince, W. W. Baker, Sparks; 2, Applebrook Peer's Performer, Charles P. O'Connor, West Chester, Pa.; 3, Lauxmont Futurity, Dr. George T. Pack.

BULL, 1 YEAR AND UNDER 18 MONTHS
1, Driftwood's Flash, George R. Debnam, III; 2, Lauxmont Playboy, Dr. George T. Pack; 3, Goldwood Maidys Mars, John D. Worthington.

BULL, 18 MONTHS AND UNDER 2 YEARS
1, Green Bottom K. Secrets Duke, R. A. McCauley and Sons, Hagerstown; 2, Plain View Butterboy, Ronald M. Wessel, Lisbon; 3, Lauxmont Gendarme, Dr. George T. Pack.

BULL, 2 YEARS AND UNDER 3
1, Liseter Brilliant Flame, Liseter Farm, Newtown Square, Pa.; 2, Wilgorlan Farms Barter, John A. Michael, Parkton.

BULL, 3 YEARS AND OVER
1, Maxim of McDonald Farms, Dr. George T. Pack; 2, McDonald Farms Rocket Trevor, Melvin Wessel, Lisbon; 3, Fairlawn Hornets Constant, Belle Terre Farms, Inc., Freehold, N. J.

HEIFER CALF, UNDER 6 MONTHS
1, Goldwood Navigators Nefertite, John D. Worthington; 2, Liseter Sparkling Oviner, Liseter Farm; 3, Liseter Brilliant Tulip, Liseter Farm.

HEIFER CALF, 6 MONTHS AND UNDER 12
1, Mt. Ararat Bright Romance, Frank D. Brown, Jr.; 2, Plain View Dainty, G. Edward Wessel, Lisbon; 3, Goldwood Apple Blossom, John D. Worthington.

HEIFER, 1 YEAR AND UNDER 18 MONTHS
1, Belle Terre Constant Roxie, Belle Terre Farms, Inc.; 2, Belle Terre Constant Dawna, Belle Terre Farms, Inc.; 3, Gerar Marlene, John B. Merryman, Sparks.

HEIFER, 18 MONTHS AND UNDER 2 YEARS
1, Belle Terre Constant Honoreen, Belle Terre Farms, Inc.; 2, Quarry Valley Vic's Bertha, John B. Merryman; 3, Goldwood Navigators Marylou, John D. Worthington.

COW, 2 YEARS AND UNDER 3
1, Dumar P. H. Lilian, George W. Snyder, St. Johns, Pa.; 2, Liseter Brilliant Sunlight, Liseter Farm; 3, Applebrook Prediction Nora, Charles P. O'Connor.

COW, 3 YEARS AND UNDER 4
1, Cool Spring's Beauty's Guynell, William Webster and Stevenson W. Close, Aberdeen; 2, Glengeran Daylo's Reta, Belle Terre Farms, Inc.; 3, Valley View D. Daisy, John D. Worthington.

COW, 4 YEARS AND UNDER 5
1, Goldwood Navigators Nigelle, John D. Worthington; 2, Lauralane Deborah, Ronald M. Wessel; 3, Mapleton Actors Constant, Charles P. O'Connor.

COW, 5 YEARS AND OVER
1, Northfield N. Blanche, Dr. George T. Pack; 2, Oakdale B. Leda, Edward Wharff, III, Woodbine; 3, Mt. Ephraim Country Ramona, Belle Terre Farms, Inc.

BEST UDDERED COW
1, Dumar P. H. Lilian, George W. Snyder; 2, Northfield N. Blanche, Dr. George T. Pack; 3, Goldwood Navigators Nigelle, John D. Worthington.

JUNIOR GET OF SIRE
1, Belle Terre Farms, Inc., on get of Fairlawn Hornet's Constant; 2, John D. Worthington on get of Curtiss Candy Navigator; 3, Bessie Debnam, Upperco, Frank C. Downey, Williamsport, Seth Schneblev, Clear Spring, Lloyd N. and Geneva D. Richardson, Bel Air, on get of Mulhocaway Butterfat Dollar.

SENIOR GET OF SIRE
1, Charles P. O'Connor on get of McDonald Farms Prediction Jr.; 2, Liseter Farm on get of Liseter Brilliant; 3, Liseter Farm on get of McDonald Farms Fore Master.

PRODUCE OF DAM
1, Ronald M. Wessel on produce of Catoctin Braun Royal Dawn; 2, Charles P. O'Connor on produce of McDonald Farms Le Rhonda; 3, Charles P. O'Connor on produce of Applebrook Peerless Charmaine.

BEST THREE FEMALES
1, Entry, Charles P. O'Connor; 2, Entry, Liseter Farm; 3, Entry, Frank D. Brown, Jr.

DAIRY HERD
1, Entry, W. M. Camp, Franklin, Va.; 2, Entry, Dr. George T. Pack; 3, Entry, Charles P. O'Connor.

DISTRICT HERD
1, Entry, Baltimore-Harford-Cecil; 2, Entry, South Central; 3, Entry, Western Maryland.

Maryland Junior Show

Exceedingly strong mature classes featured the Maryland State Junior Show, held in conjunction with the Maryland State Fair. This is the reverse of what is often evident in junior shows, and must indicate the selection of the correct type calves to mature into good adult animals. Delbert Kingston, Cary, Ill., placed the 72 junior animals.

Grand champion of the show was Mt. Ararat Empress Orphea, exhibited by Rebecca Murray, Port Deposit. The junior champion was the senior yearling, Three D's Merry Maiden, owned by Douglas Gunther, Taneytown. In the fitting and showing competition, Sharon A. Garrett, Rockville, was first for those under 14 years of age. George Debnam, Upperco, won in the older group and was champion for the breed.

Following the open show, the show committee of the Maryland Cooperative G. B. A. selected a herd to represent the State at the National Junior Guernsey Show. Those selected, with their animals, were Rebecca Murray, Harold Foster, Port Deposit, Sharon A. Garrett, Edward M. Wharff, III, Woodbine, Ronald M. Wessel, Lisbon, and Douglas Gunther.

Following is a list of awards:

SENIOR AND GRAND CHAMPION FEMALE
Mt. Ararat Empress Orphea, Rebecca Murray, Port Deposit.

JUNIOR CHAMPION FEMALE
Three D's Merry Maiden, Douglas Gunther, Taneytown.

HEIFER CALF, UNDER 6 MONTHS
1, Hullside Colonial Lady, John H. Hull, Jr., Westminster; 2, Woodside Hall Butterfat Bonnie, H. Fred Downey, Williamsport; 3, Susquehanna Levity Joyce, Clyde Franklin Weant, Taneytown.

HEIFER CALF, 6 MONTHS AND UNDER 12
1, Plain View's Dainty, G. Edward Wessel, Lisbon; 2, Inland Paula, Joseph A. Mullikin, Centreville; 3, Three D's Merry Opal, Louise Gunther, Taneytown.

HEIFER, 1 YEAR AND UNDER 18 MONTHS
1, Pre Kelvin Debbie, Ronald M. Wessel, Lisbon; 2, Plain View's Renita, G. Edward Wessel; 3, Oakdale Pre Kelvin Rosy, Edward M. Wharff, III, Woodbine.

HEIFER, 18 MONTHS AND UNDER 2 YEARS
1, Three D's Merry Maiden, Douglas Gunther; 2, Family Hill C. S. Stell, Ellen Bennett, Monkton; 3, Langvalley N. Cloveosa, Hubert L. Snodgrass, Jr., Street.

COW, 2 YEARS AND UNDER 3
1, Mt. Ararat Empress Orphea, Rebecca Murray; 2, Mt. Ararat Empress Olivette, Harold Foster, Port Deposit; 3, Maple Spring Pre Kelvin's Bella, Sharon A. Garrett, Rockville.

COW, 3 YEARS AND OVER
1, Goldwood Navigator's Betsy, Betsy Anne Snodgrass, Street; 2, Driftwood's P. Robin, George Debnam, Upperco; 3, Maple Spring Pre Kelvin's Anna, Ashton M. Garrett, Rockville.

DAM AND DAUGHTER

1, Entry, George Debnam; 2, Entry, Bessie Debnam, Upperco; 3, Entry, Ashton M. Garrett.

COUNTY GROUP

1, Entry, Carroll County; 2, Entry, Washington County; 3, Entry, Baltimore County.

FITTING AND SHOWING GRAND CHAMPION

George Debnam.

JUNIOR FITTING AND SHOWING

1, Sharon A. Garrett; 2, John H. Hull, Jr., 3, Breck Debnam, Upperco.

SENIOR FITTING AND SHOWING

1, George Debnam; 2, Hubert L. Snodgrass, Jr., 3, Douglas Gunther.

INDIANA

BY M. L. DAWDY

THE Guernsey Show at the Indiana State Fair at Indianapolis on September 3 totaled 176 head, with only one herd, the Henslee Farms herd of E. B. Henslee, Arlington Heights, Ill., being from out of state. Merton Sowerby, Princeton, N. J., made the placings which found seven exhibitors dividing the blues, nine of which went to Henslee Farms to make them Premier Breeder-Exhibitor. Darius Kingen and Son, Muncie, took four blues, Russell Wenger, Goshen, took two, and one each went to John Krauter, New Paris, Cecil Bosstick and daughter, Rosedale, Mid Acres Farm, Franklin, and Kenneth Fields, Albany.

The winners in the bull show were all new faces this year. Henslee Farms Omar, from Henslee Farms, topped the junior yearling class and was named junior champion bull for the third straight show to continue his undefeated start at Illinois. A stablemate, Henslee Farms V. Nerako, topped the bull calf class for Henslee Farms, and a Henslee-bred bull, Henslee Farms Sunflower, shown by Mid Acres Farm, Franklin, was top senior yearling. The senior and grand champion bull was a newcomer, Jimmy C. of Rose Hill, the first place two-year-old, bred and shown by Cecil Bosstick, Rosedale. Henslee Farms D. Byron, shown by E. J. Mithoefer and Daughter, Indianapolis, and Henslee Farms, headed the class of eight aged bulls and was reserve grand champion.

In the female show, Henslee Farms K. Naomi, like her junior champion son, continued an undefeated string as first prize four-year-old and was senior and grand champion female and best uddered cow. The reserve grand champion was last year's reserve All-American two-year-old, Manor Lodge Pete's Pansy, due to calve shortly, that topped the three-year-old class for Darius Kingen and Son, in a close placing over the Fuller Farms entry, Fuller Farms Golden Blossom. The Kingens also took the blue in the aged cow class with Kingendale Levitys Joy, a repeat from last year. The two-year-old class, one of the real strong classes of the show, was led by Henslee Farms V Marcia, from the Henslee string, followed by Mithoefers Nola Nona, shown by E. J. Mithoefer and Daughter, and by the Bosstick entry, Nancyetta of Rose Hill. In fourth was a heavy milking sideline favorite, Lee Kra Farms P. Beatrice, shown by John H. Krauter, New Paris.

The junior champion female came from the senior yearling class, Valley Set Star's Fairygold, shown by Russell J. Wenger, Goshen who also led the senior heifer calf class with Valley Set C Joyce, to collect his two blues in this division. Kenneth Fields, Albany, led out the top junior yearling heifer, Betty's Marylee B of Topview, and Lee Kra Farms S Shirley led the junior heifer calf class for John Krauter.

The blues in the group classes were divided between Henslee Farms and the Kingens. Henslee Farms won the junior get of sire class with a group by Welcome In Clara's Oberland, as well as dairy herd and three best females bred by exhibitor. The senior get of sire went to the Kingens on the get of Gayoso Levity Crown, that has for many years sired the winning or contending group in Mid-West Shows. The produce of dam winners were repeat winners from Sunnydale Sevene, also for Darius Kingen and Son.

Following is a list of awards:

SENIOR AND GRAND CHAMPION BULL

Jimmy C. of Rose Hill, C. Bosstick and Daughter, Rosedale.

RESERVE GRAND CHAMPION BULL

Henslee Farms D. Byron, Henslee Farms, Arlington Heights, Ill., and E. J. Mithoefer, Indianapolis.

JUNIOR CHAMPION BULL

Henslee Farms Omar, Henslee Farms.

SENIOR AND GRAND CHAMPION FEMALE

Henslee Farms K. Naomi, Henslee Farms.

RESERVE GRAND CHAMPION FEMALE

Manor Lodge Pete's Pansy, Darius Kingen and Son, Muncie.

JUNIOR CHAMPION FEMALE

Valley Set Star's Fairygold, Russell J. Wenger, Goshen.

BULL CALF, 4 MONTHS AND UNDER 12

1, Henslee Farms V. Nerako, Henslee Farms; 2, Valley Set Star's Major, Russell J. Wenger; 3, Kingendale Golden Walter P., Darius Kingen and Son.

BULL, 1 YEAR AND UNDER 18 MONTHS

1, Henslee Farms Omar, Henslee Farms; 2, Golden Hills M Rose King, C. L. Jenkins and J. Moy, Peru; 3, Fuller Farms Jolly Peer, Fuller Farms, Shelbyville.

BULL, 18 MONTHS AND UNDER 2 YEARS

1, Henslee Farms Sunflower, Mid Acres Farms, Franklin; 2, Henslee Farms V. Bull Eden, John H. Krauter, New Paris.

BULL, 2 YEARS AND UNDER 3

1, Jimmy C. of Rose Hill, C. Bosstick and Daughter; 2, McDonald Farms Jolly Zeno, Darius Kingen and Son; 3, Henslee Farms Oberland Ace, Henslee Farms.

BULL, 3 YEARS AND OVER

1, Henslee Farms D. Byron, Henslee Farms and E. J. Mithoefer; 2, Henslee Farms Schneiderman, John H. Krauter; 3, Golden Grange P. Corporal, C. Bosstick and Daughter.

HEIFER CALF, UNDER 6 MONTHS

1, Lee Kra Farms S Shirley, John H. Krauter; 2, Fuller Farms Monalic, Fuller Farms; 3, Maurana Master's Mary, Dr. M. L. Weldy, Wakarusa.

HEIFER CALF, 6 MONTHS AND UNDER 12

1, Valley Set C Joyce, Russell J. Wenger; 2, Kingendale Dougs Las, Darius Kingen and Son; 3, Henslee Farms Fame's Miranda, Henslee Farms.

HEIFER, 1 YEAR AND UNDER 18 MONTHS (Not in milk)

1, Betty's Marylee B of Topview, Kenneth Fields, Albany; 2, Mithoefers Dorline, E. J. Mithoefer and Daughter; 3, Grain Meadow B Joyfull, Walter L. Young and Son, Greentown.

HEIFER, 18 MONTHS AND UNDER 2 YEARS (Not in milk)

1, Valley Set Star's Fairygold, Russell J. Wenger; 2, Mithoefers P Betty Beauty, E. J. Mithoefer and Daughter; 3, Clearland Kings Princess, Gary L. Keffaber, Shelbyville.

COW, 2 YEARS AND UNDER 3

1, Henslee Farms V Marcia, Henslee Farms; 2, Mithoefers Nola Nona, E. J. Mithoefer and Daughter; 3, Nancyetta of Rose Hill, C. Bosstick and Daughter.

COW, 3 YEARS AND UNDER 4

1, Manor Lodge Pete's Pansy, Darius Kingen and Son; 2, Fuller Farms Golden Blossom, Fuller Farms; 3, Kingendale Champs Credit, Darius Kingen and Son.

COW, 4 YEARS AND UNDER 5

1, Henslee Farms K. Naomi, Henslee Farms; 2, Mithoefer's Fancy Nola, E. J. Mithoefer and Daughters; 3, Kingendale F. Kanova, Darius Kingen and Son.

COW, 5 YEARS AND OVER

1, Kingendale Levitys Joy, Darius Kingen and Son; 2, Welcome In Favor Clara, Walter

(*Please turn to page 702*)

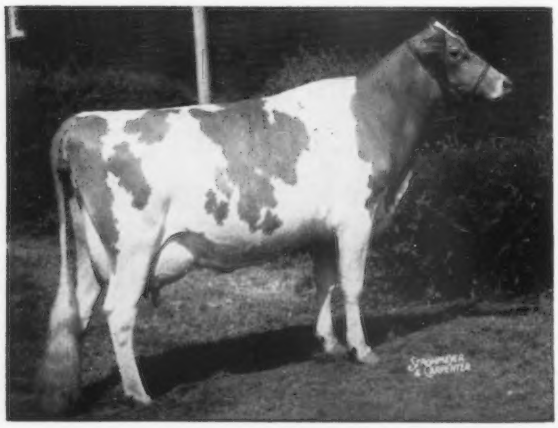

Manor Lodge Pete's Pansy, reserve grand champion female at the Indiana State Fair, owned by Darius Kingen and Son, Muncie, Ind.

Shows and Field Days

Western New York Field Day and Show

By Joseph Pendergast

The first annual Western New York Show and Field Day, sponsored by the Allegheny-Tri County, Wyoming and Western New York Clubs, held on July 28 at Pike Fairgrounds, was considered by those who exhibited and watched the show as a most successful event. The Pike Fairgrounds proved to be an ideal spot for this first show because of its location for exhibitors and the fine facilities which the fairgrounds offered to house the animals.

Following a picnic lunch at noon, the show immediately got underway with a class of junior calves. K. C. Sly, manager of McDonald Farms, judged the show and did his usual fine job both in placing and giving his reasons.

The first blue ribbon winner was Maple Row Jan's Anice, a junior calf, owned by Edgar Chapman, Conewango Valley. In the large senior calf class, Trump's Gemette, a McDonald Farms Pre Trump daughter, owned by H. B. and R. D. Wilson, Caledonia, was first. The first prize junior yearling and junior champion, and winner of the New York State Guernsey award, was Twin Birch T. N.'s Amy, a daughter of Stanley Baker's senior herd sire, McDonald Farms Top Notch. Stewart Parnell, Piffard, showed the first prize senior yearling, Little Falls Chan's Maud. Titus Brothers had the first prize two-year-old, Wyoming Royal's Alberta.

In the three-year-old and four years and over classes, Ronald Wetherwax, Wyoming, took both blue ribbons. First place three-year-old was Hillcrest Pre Leader Celia, and the winner in the four-year-old class was Athlete's Clara of P. H., that was also judged senior and grand champion. Mr. Wetherwax was awarded the Grandin Milling Company trophy on his grand champion cow, as well as the GLF award for the senior champion animal.

There was one group class, three best females, which was won by Ronald Wetherwax.

Vermont Parish Show

By Joseph Pendergast

Guernsey breeders, along with 4-H boys and girls from the State noted for its lush Green Mountain pastures, with its lime infiltrated soil, held a successful Parish Show at the Vermont Agricultural and Technical Institute at Randolph Center, on Tuesday, August 5. Carroll Chase, manager of Bren Bern Farm, Stepney, Conn., judged the show and did a most pleasing job.

The Show Committee, with Reginald M. Cleveland as chairman, Robert Fitzsimmons, of the University of Vermont, Paul Dreher and Raymond Robinson, along with the officers and members of the executive committee and the Women's Auxiliary of the Vermont G. B. A., did their usual fine job of making the show another outstanding event. An attractive show booklet, published under the leadership of Mr. Cleveland, added much to the success of the show.

The Women's Auxiliary was again most active and of great assistance. They offered cash awards to all first prize winners in the four junior classes. A model cow was won by Dianne Perry, Ira, the winner of the fitting and showmanship class. Each youngster who participated received a silver dollar. In addition, the Women's Auxiliary served a fine lunch. Others who cooperated in the event were Worthmore Feed, Grandin Milling Company and H. K. Webster Company. Representatives were present from these companies to award special prizes. Joseph Pendergast, field representative of The American Guernsey Cattle Club, made the announcements, assisted in the ring by Mrs. C. W. Stryker, East Corinth, and Merrill Richey, New England Golden Guernsey representative.

The first class judged was bull calves, which was won by Vallemar's Dimple Nuggett, owned by L. C. Goss, St. Johnsbury Center. This big, growthy calf was made grand champion of the show, over the first prize yearling, Sky Acres Jupiter, shown by Barry Stryker, East Corinth.

Trophy winners at the Vermont Parish Show: Barry Stryker, L. C. Goss, Prof. Robert Fitzsimmons, Allen Herrick, Jan Stryker, Dianne Perry and Carroll Chase, judge.

The University of Vermont, Burlington, had first prize junior heifer calf, U. V. M. Nugget's Rosella, and and in second place was the first prize calf of the junior show, Marbledge Amanda, shown by Nancy Russell, Center Rutland. Dianne Perry, a junior exhibitor, took the blue in the senior calf class, in both the open and junior shows, with her heifer, Maplewood Super's Penny. Jan Stryker, East Corinth, another junior exhibitor, won both the junior and senior yearling classes, showing Sky Acres Antoinette, a junior yearling, and Sky Acres Angeline, a senior yearling, that was made junior champion of the open show and champion of the junior show. Her brother Barry, showing Sky Acres Lustre, won the two-year-old class in both open and junior shows. The University of Vermont came back to win the three-year and under five class with U. V. M. Catamount Ruby. The first prize aged cow, Rockhaven's Jean, owned by L. C. Goss, was senior and grand champion female of the show.

The group classes were particularly pleasing to watch, with several nice groups in each class. Sky Acres Farm, East Corinth, won the get of sire class with the get of B. H. H. Majesty's Joe. The junior get class was won by the University of Vermont on the get of Vallemar Nugget's Sir Walter. The produce of dam class was won by a produce of Haven Hill H. Lucie, shown by Starlake Farm, Norwich. In the last class, the three best females bred and owned by exhibitor, first went to Sky Acres Farm.

Finger Lakes, N. Y. Show

By Joseph Pendergast

The 12th annual Finger Lakes Show and Picnic was held at Emerson Park, Auburn, N. Y., on Tuesday, August 12, and again exemplified the success the club has enjoyed in promoting registered Guernseys in central New York, particularly among the 4-H and FFA boys and girls in that area. The 1958 show was the largest to date and a number of the animals will go on to state and national competition. Under the chairmanship of Ralph A. Mosher and his committee, the show was well organized, and it was reported that the Guernsey show was the largest of all breeds at the Big Six picnic.

Donald Bay, representing the Security Trust Bank of Rochester, judged the show and his placings and reasons met with general favor with the exhibitors and spectators alike. Joseph Pendergast, field representative of The American Guernsey Cattle Club, and Steve Riford, President of the Finger

Lakes Association, announced the winners and passed the ribbons.

The show started at 11 A.M. with two classes of fitting and showing, one for youngsters 12 years of age and under and the other for over 12 years of age. Winner of the junior class was Charles Finn, with second and third going to Paul C. Fleming and Catherine Townsend, respectively. Roland Ripley was winner of the senior division and later made champion showman. Richard Church and Kathy Finn placed second and third, respectively.

Following lunch, Judge Bay lined up the first bull calf class. Winner was Mariet Farms Crusader, owned by J. Edward Townsend, Marietta. Junior champion and champion bull of the show was the first prize yearling bull, Greystone King Theo, owned by Greystone Farm, Auburn.

The first two classes of junior heifer calves and senior heifer calves provided Judge Bay quite a workout. In both classes, quality ran deep well down the line. Paul C. Fleming, Auburn, showing Carol's A. A. Lady, a daughter of the 1957 All-American senior yearling, Marsh Farms P. Carol, was first in the junior heifer calf class. This heifer was also junior champion of the 4-H and FFA show. McDonald Farms, Cornell University, Cortland, showing McDonald Farms Rival Andrea, had the first place senior calf. Begeacres Star's Lisa, shown by Leslie Ann Begent, Ithaca, was first senior heifer calf in the junior show. Two daughters of McDonald Farms High Neptune stood at the head of the line in both junior and senior yearling classes, McDonald Farms Jolly Adella and McDonald Farms Jolly Zena, that was judged junior champion of the show. Both were shown by McDonald Farms, Cornell University. Richard Church, Moravia, and Roland Ripley, Cortland, 4-H entries, placed first with their junior and senior yearling heifers, King's Nora of Willowbrook and Ripley Farms Flip, respectively.

In a very nice class of two-year-olds, Judge Bay headed the class with a daughter of Fra-Mar Pharaoh, Broadview Farm Peggy, owned by Stanley Murphy, Tully, with second to McDonald Farms R. L. Zoro, the senior and grand champion 4-H animal owned and exhibited by Susanne Venier, La Fayette. Woodlark Predicators Hope, owned by Gordon Sheldon, Fulton, was winner of the three-year-old class.

McDonald Farms Jolly Thella, looking her best, was first in the four-year-old and over class, and was made senior and grand champion cow of the show. She was exhibited by McDonald Farms, Cornell University.

Greystone Farm had the first place dry cow, Sarah Ultta Baron. Four strong gets of sire were shown, with first going to a get of McDonald Farms High Neptune, shown by McDonald Farms, Cornell University. The last class was the produce of dam, with a produce of Sungold Valentine, owned by Greystone Farm, first.

New Hampshire Parish Show

By Joseph Pendergast

The Hopkinton Fairgrounds, Contoocook, N. H., was the center of the Granite State Dairy Jubilee Cattle Shows from August 5 to 8, under the sponsorship of the New Hampshire PDCA. All the breed organizations in the state held shows on successive days. It was Guernseys on Wednesday, August 6, with 158 head led into the ring. They came from every section of New Hampshire to make the Guernsey show the largest show of all dairy breeds, and by far the largest and best Guernsey show ever seen in the state. Carroll Chase, manager of Bren Bern, Stepney, Conn., had the honor of judging this top show. The first class was led into the ring at approximately 10:30 A. M. and the last class was judged a little after 4 P. M.

Through the fine leadership of the officers and directors of the New Hampshire G. B. A., along with the splendid cooperation of the staff at the University of New Hampshire, the New Hampshire-Vermont Breeding Cooperative, and commercial companies and others, the show progressed without any interruptions.

The first two classes judged were the junior and senior bull calves, that had a number of typy individuals. Bain Ridge Jubilant, owned by Mr. and Mrs. J. B. Reid, Francestown, was the first prize junior calf, and Kadockadee Noble Duke, owned by William T. Jordan and Sons, Boscawen, was first prize senior bull calf and champion bull, winning the Beacon Milling Company trophy.

In the junior heifer calf class there were 19 entries, of which 10 were junior exhibitors. First went to a very dairy-like individual, Gunstock Hill Noble Sylvia, owned by John F. Weeks, Laconia. Under the Danish system of judging in the junior show, Lewellan Kimball, Pittsfield, and Peter Johnson, Northwood Narrows, won blue ribbons. Twenty-eight senior calves faced Judge Chase and it was again a Gunstock Hill entry, Gunstock Hill Hilda, that stood at the head of the line, with Robert Abbott, Francestown, George Kimball and Carline Kimball, Pittsfield, receiving blue ribbons in the junior show. Another entry from Gunstock Hill, Gunstock Hill Banner's Beauty, was first prize junior yearling heifer, with Calvin Fillmore, Laconia, and Rebecca Johnson, Northwood Narrows, blue ribbon winners in the junior show. The junior champion and first prize senior yearling was Great Elm V. Dot, shown by Great Elm Farm, Dover. From nearly 40 junior exhibitors, Mr. Chase selected Orchard Meadows Bobbie, shown by Richard P. Smith, Laconia, as his champion of the junior show.

Hanover Hill Pharaoh's Jean, senior and grand champion female of the New Hampshire Parish Show, owned by John F. Weeks, Laconia. Left to right, Carroll Chase, judge; Mr. Weeks, owner, and Nancy Pettees, New Hampshire Dairy Princess.

The winner in the milking two-year-old class was UNH Juryman Caress, shown by the University of New Hampshire, Durham. Kadockadee Ramona, shown by William T. Jordan and Sons, was first three-year-old. A very popular grand champion and first prize four-year-old was Hanover Hill Pharaoh's Jean, owned by John F. Weeks. She was also judged best uddered cow.

Three lovely daughters of Coldspring's B. R. Banner, shown by John F. Weeks, was first in the junior get of sire class, while the get of Fra-Mar Pharaoh, which included the grand champion female plus two other nice two-year-olds, owned by MacKenzie Farm, Keene, was first in the senior get of sire class. Bain Ridge Farm, Francestown, won the produce of dam class with a produce of Bain Ridge Queen Katherine. In the class for best three females bred and owned by exhibitor, the University of New Hampshire was first. In the dry cow class, first went to UNH General's Admiration, shown by the University of New Hampshire. The last class in the ring was county herds with three entries. First went to Belknap County, followed by Strafford County and Rockingham County.

Frank Kimball judged the fitting and showmanship class and, with many top youngsters competing for honors, had a most difficult job. The winner for juniors under 14 was Richard P. Smith, and the senior division was won by Robert Abbott. After careful deliberation, Mr. Kimball selected Robert Abbott as the champion showman.

Joseph Pendergast, field representative for The American Guernsey Cattle Club, made the announcements at the ringside, assisted by Merrill Richey,

of the New England Golden Guernsey, Inc. The ribbons were passed by the attractive New Hampshire Dairy Princess, Miss Nancy Pettees.

Newport County, R. I., Show

By Joseph Pendergast

For the first time in 12 years, exhibitors at the Newport County Show, held on August 16 at one of the most scenic places in Rhode Island, Hammersmith Farm, owned by Mr. and Mrs. Hugh D. Auchincloss, Newport, had to show under most adverse weather conditions. The cow classes this year were the best ever seen at the show. Robert F. Murray, manager of Alfalfa Farm, Topsfield, Mass., judged the show.

Three classes for 4-H exhibitors, plus a fitting and showmanship class for juniors and seniors, gave the youngsters plenty of competition. Kenneth Cooper, Middletown, William Menzi, Jr., Portsmouth, and Louis Escobar, Portsmouth, showed first place winners. Louis Escobar's first prize cow, Hammersmith Farm Blossom, was champion of the 4-H show and winner of the Guernsey jug donated by the Rhode Island Guernsey Breeders Association. Winners of the prizes donated by Mrs. G. J. Guthrie Nicholson and the Eastern Rhode Island Farm Bureau, for the fitting and showmanship classes, were Ronald Ulmschneider, Barrington, and William Menzi, Jr.

In the bull classes, Hammersmith Farm Caroller, a bull calf owned by Hugh D. Auchincloss, was junior champion over the first prize yearling bull, Fairholm Mischief, owned by M. C. Briggs and Sons, Portsmouth. A North Farm-bred bull, Northern M. Milkman, shown by Los Animas Trust, Portsmouth, was first prize two-year-old and reserve grand champion, and the first prize aged bull was Northern Conrad's Noble, another Los Animas Trust entry. The aged bull was made senior and grand champion and winner of the Guernsey milk jug donated by the Rhode Island Guernsey Breeders Association.

Competition in the female classes was keen. Horse Shoe Falls Farm, Shannock, owned by George P. Clark, and North Farm, Bristol, owned by Clifford McBride, won the major share of blue ribbons. Mr. Clark's heifer calf, Horse Shoe G. Butterflack, was the first winning entry. William Menzi, Jr., 4-H exhibitor, showed the first prize junior yearling, F.H.F. Nobles Primrose, and Northern M. May Jewel, owned by Mr. McBride, was first senior yearling and junior champion. Mr. Auchincloss showed the first prize two - year - old, Hammersmith Farm Peeress.

The three and four-year-old classes were won by Northern K. Daren, three years old, and Ideal's Lettie's Duke Petunia, four years old, both owned by Clifford McBride. First prize aged cow, Doral Farm Princess Risa, owned by Mr. Clark, was made senior and grand champion over three outstanding first prize winners. Reserve champion was the first prize three-year-old, Northern K. Daren, owned by Mr. McBride. The Mrs. G. J. Guthrie Nicholson silver tray was presented to Mr. Clark.

Horse Shoe Falls Farm won the beautiful trophy donated by the Rhode Island State Department of Agriculture on the get of Horse Shoe Conrads Pioneer, and the Newport County G. B. A. trophy for the first prize produce of dam, with a produce of Farmlands Predictions Butternut. The Robert McKenzie trophy, for two best uddered cows over five years, was won by Horse Shoe Falls with Doral Farm Princess Risa and Horse Shoe P. Butterfly. The premier breeder banner, donated by Rex O. LeParmentier, and the trophy donated by the Kiwanis Club of Newport, were won by North Farm.

Capital District, N. Y., Show

By Joseph Pendergast

The 1958 Capital District Show, held at the Altamont, N. Y., Fairgrounds on August 14, attracted breeders, and 4-H boys and girls from seven eastern New York counties.

The Show Committee, with Walter Perry as chairman, Earl Williams, Dan Heller and John L. Calhoun, did a splendid job in getting out an attractive show booklet, which listed officers and directors of the Capital District Club, and exhibitors, as well as many attractive advertisements of Guernsey herds in the area. From the standpoint of quality and number, this year's show lived up to its past reputation.

Donald Bay, of the Security Trust Bank of Rochester, judged the show. Mr. Bay did his usual fine job in lining up the classes and giving his reasons. He complimented the Capital District Club for the splendid show program booklet and for the way the entire show was organized. Joseph Pendergast, field representative of The American Guernsey Cattle Club, assisted by Dan Heller and Dallas Prouty, announced the winners and passed the ribbons.

Competition in every class was keen, with many of the 4-H and FFA youngsters competing for blue ribbon honors. Lyn Huntley, North Chatham, with her beautiful two-year-old daughter of Fra-Mar Pharaoh, was champion of the 4-H show as well as the open show. "One of the best two-year-olds I have had the pleasure to judge," said Donald Bay. The first two classes judged were the junior and senior fitting and showmanship classes for youngsters under 14 and over 14 years of age. Lyn Huntley was winner in the junior division, and Nick Barilics took the honors for the senior showmanship.

In a small but select group of bulls, the junior champion was Mulhocaway Butterfat Hictory, a yearling bull shown by Clyde Winne, Jr., Feura Bush. The senior and grand champion bull was Langmore Diamond Jim, now 11 years of age, owned by John E. Calhoun and Sons, Hoosick Falls. Pine Grove Dairy, Inc., Duanesburg, exhibited the first place junior bull calf, Cobleskill Glow's Chief, and Clyde Winne, Jr., had first senior bull calf, Onisquethaw Butterfat Hickory.

The Calhoun family again took the blue ribbon in the junior heifer calf class when daughter Carol Ann had the first prize junior calf in the 4-H show, Rosendahl Supreme Thea. They also had first in the open show with Rosendahl Cavalier Desire. A good class of senior calves was shown, with first to Fern-Wood Actor's Minette, shown by Hillis and Dale French, Melrose. In the 4-H show, Carl C. Thygesen, Cossayuna, had the first place senior heifer calf, Welcome Hermes' Christine. Earl S. Williams, North Chatham, was first in the junior yearling class, with Leader's Brookside Favorite. The first place junior yearling in the 4-H show was Rosendahl Imp. Beatrix, shown by Carol Ann Calhoun. Mr. Bay found his junior champion female in the senior yearling class, selecting the first place Onisquethaw Vanity Helen, shown by Clyde Winne, Jr. Paul Kent Winne, Feura Bush, had first senior yearling in the 4-H show, Onisquethaw Butterfat Tulip.

It was in the two-year-old cow class that Mr. Bay found his senior and grand champion, Pharaoh's Desire of Brookside, owned and shown by 4-H exhibitor Lyn Huntley. Winner in the three-year-old class was Old Homestead Miss Clamour, owned by Douglas Stanton, Greenville. James M. Irish, Jr., Kinderhook, had the first place four-year-old, Willowby's Mister's May Valor. Elm Summit's Laurel, that has twice been grand champion, had to settle for first place five-year-old and over. She is owned by Herbert M. Fox, Jr., Rensselaerville.

In the group classes, first place junior get went to a get of Langmore Actor, owned by Hillis and Dale French and Edward Carlson, Schaghticoke. First prize senior get were daughters of Fra-Mar Pharaoh, owned by Lyn Huntley and Earl S. Williams. Produce of dam went to a produce of Onisquethaw Helen, owned by Clyde Winne, Jr.

Dutchess County, N. Y., Show

By Joseph Pendergast

The Dutchess Country Fairgrounds at Rhinebeck, N. Y., has been the scene of many outstanding Guernsey shows over the years. The 1958 show, held on August 26, was the greatest in the opinion of Guernsey breeders who have been annual visitors to the Dutchess County Fair.

One hundred and sixty head of registered Guernseys were quartered on the grounds in beautifully decorated barns, which attracted wide attention. The show was judged by Clarence Slack, Fort Edward, New York.

Starting off with bull calves, Judge Slack saw class after class of well-fitted animals. The leading winner, premier breeder and exhibitor, was Henry I. Christal, owner of Hanover Hill Farm, Yorktown Heights. Hanover Hill had the junior and reserve grand champion bull, the first place bull calf, Hanover Hill General; junior champion female, Hanover Hill Pre Eva, the first place senior calf that Judge Slack thought was so outstanding he made her grand champion of the show over a great group of beautiful-uddered cows; first junior yearling, Hanover Hill Pre Ditto, and first prize junior get, by Wandamere Predictor. In the milking classes, Hanover Hill showed the first prize two-year-old, Hanover Hill Pre Eleanore; three-year-old, Idahope Steadfast Rosalie; four-year-old, Hanover Hill Pharaoh's Jean; cow five years and under 10, Hanover Hill Candy, and dry cow, Hickrill Katonah's Viola, that was made senior and reserve grand champion.

Other winners in the bull classes were John M. Frost, Yorktown Heights, first prize junior yearling, Golden Harvest K. Comet; Deep Lake Farm, Lakeville, Conn., first prize senior yearling, Deep Lake F. Beacon; Silver Mt. Farm, Millerton, first prize two-year-old, Silver Mt. Sky King, and Wethersfield Farm, Amenia, senior and grand champion, Beaulea A. Valiant, shown in the class for bulls three years and over.

In a class of 27 junior heifer calves, a daughter of Fritzlyn Jeanette's Flash, Deep Lake F. Charm, shown by Deep Lake Farm, was first. Ronnie Miller, Yorktown Heights, exhibited the first place senior yearling heifer, Blakeford Butterfat Prize.

There were two great old cows in the class for cows 10 years and over. First was Maplewood Admiral's Marilyn, nearly 16 years old, owned by Silver Mt. Farm, and well on her way with another great record. The best uddered cow was owned by Deep Lake Farm, Adell Farm Lena's Bertha.

The group classes were unusually large and included many uniform groups. Deep Lake, with a get of Fritzlyn Jeanette's Flash, took the senior get of sire honors. Hanover Hill showed the first prize dairy herd, three best females bred and owned by exhibitor, and produce of dam, with full sisters, the junior and grand champion and first two-year-old, out of Hanover Hill Vicky. Wethersfield Farm stood first in exhibitors herd class, and Deep Lake was first in the breeders young herd class.

Bradford County Field Day

By John Blyholder

Scott Jackson's Farm, Columbia Cross Roads, Pa., was the gathering place on August 11 for the Bradford County Guernsey breeders. It was a family affair, and about 75 people were present, including some neighbors who were not members.

Mr. Jackson has just completed a new cement silo, and an extension on the dairy barn to hold 32 cows. He has a very good working herd, using NEPA sires exclusively.

The dinner was picnic style in Mr. Jackson's spacious backyard. Hurr's Dairy's milk and ice cream was furnished by the Association. At the short business meeting after lunch, John Blyholder, Fieldman, gave a short report on the State Association's activities, and Paul Reber, County Agent, made some announcements. Mr. and Mrs. Fay Arnold, of Towanda, gave a report on their eight-day trip to the New England States, visiting eight or ten noted Guernsey establishments and The American Guernsey Cattle Club offices.

A. M. MacKay, Fieldman of The American Guernsey Cattle Club, led a lively discussion and demonstration of what we are all looking for in good-milking and long-lasting cows, and the reasoning behind these requirements. As usual, the Bradford County men entered wholeheartedly into this discussion.

Nebraska District Shows

By George W. Chambers

Two strong District Shows were held in Nebraska on July 29 and 30. District No. 1 held its show at Crete, with the Ag Committee of the Chamber of Commerce as joint sponsors. The Chamber provided prize money for all the junior exhibitors. Arnold Bremer and Sons, Palmyra, had the senior and grand championship for cows with their aged cow, Fawnlyn Kingman's Kay. The junior championship for females went to Rodney Imig, Seward, on Imig Farms Bright Eyes. Imig Farms also had junior and grand championship for bulls with Imig Farms Rival Bond. C. W. Nibbler, Extension Dairyman of the University of Nebraska, judged the show.

The Platte Valley District Show was held at Waterloo, with about 87 head shown. The show was judged by Dr. Philip Kelly, Head of the Dairy Department at the University of Nebraska. The senior and grand championship for females was won by Jo Be Farm, Omaha, on Jo Be General's Iva. Roberts Farm had the junior and grand championship for bulls with their bull calf, McDonald Farms Jolly Apollo. Roberts Farm also had the junior championship for females with Roberts Farm Royal Katherine.

Mercer County, Pa., Field Day and 4-H Roundup

By W. W. Walton

Mr. and Mrs. Thomas Campbell and Sons, Grove City, Pa., were hosts to the Mercer County 4-H round-up and field day held on August 27. Mrs. Gene Harding gave an interesting talk of her association with The American Guernsey Cattle Club and the value of Golden Guernsey milk to our diet.

After an enjoyable lunch, a judging contest was held, with Gene Harding, Brookville, official judge. F. K. Miller, retired Clarion County Agent, was official judge for the 4-H fitting and showing.

William Cannon, Sharpsville, showed the grand champion, a three-year-old, in the 4-H competition, and John Marburger, Mercer, captured reserve championship with his three-year-old.

First placings in the other classes were: Junior calf, Robert Marburger, senior calf, Allen Campbell, junior yearling, Raymond Cannon, and senior yearling, Allen Campbell.

Allen Campbell, Grove City, won first in fitting and second in showing, and William Cannon was first in showing.

James Dixon, President, called upon Leroy Campbell, State Director, District 3; Gene Harding, Brookville, and Willard Walton, western representative, Pennsylvania G.B.A., for brief remarks.

In the judging contest, Midge Woods, Transfer, was first in the ladies' division, Joe Ferris, New Wilmington, first in the men's division, and Glen Minner, West Middlesex, first in the junior division. The services of the Mercer County Agents, C. H. Waha and Norman Garber, were greatly appreciated for their time and tabulation.

The meeting closed with an inspection of the milking parlor.

Illinois Valley Parish Show

By L. E. Dennis, Sr.

The 19th Annual Illinois Valley G. B. A. Parish Show was held at the Veteran's Memorial Fair Association Grounds, Pekin, Ill., on Tuesday, July 29. This year the number of exhibitors was the largest in the history of the Association, and a good crowd was on hand to watch Judge J. M. Dennis place the 105 head.

A total of 15 trophies were awarded, in addition to both junior and senior ribbons and rosettes to all champions. All juniors exhibiting were given a cash premium of $2, plus five merchandise premiums donated by commercial institutions. These last were awarded to the first five placings in the special class for 4-H and FFA boys and girls showing for the first time in the Illinois Valley Show.

This Association has done an especially good job in developing and promoting interest among their junior members. At the present time the Association has a total of 43 junior members.

Following is a list of first place winners:

Junior and Grand Champion Bull
Henslee Farms Omar, Garold Kepple, Tremont.
Senior Champion Bull
Lakewood Quality, Phinas and Harlan Yoder, Danvers.
Senior and Grand Champion Female
Ger-Gar T. C. Buttercup, Garold Kepple.
Junior Champion Female
Senator Curtiss Fairtime, Walter Rankin, Lincoln.
Bull Calf, Under 6 Months
Ger-Gar T. C. Improver, Roy Barclay, Normal.
Bull Calf, 6 Months and Under 12
Fay Jeweler's Janet's Boy, Walter Rankin.
Bull, 1 Year and Under 18 Months
Henslee Farms Omar, Garold Kepple.
Bull, 18 Months and Under 2 years
Ger-Gar T. C. Lonnie, Ed Strickfaden, Pekin.
Bull, 2 Years and Under 3
Lakewood Quality, Phinas and Harlan Yoder.
Special Class
(4-H and FFA boys and girls showing for first time in Ill. Valley Show)
Ger-Gar Honey's Dream, Ray Edwin Barclay, Carlock.
Heifer Calf, Under 6 Months
Ger-Gar Honey's Dream, Ray Edwin Barclay.
Heifer Calf, 6 Months and Under 12
Ger-Gar T. C. Saudia, Garold Kepple.
Heifer, 1 Year and Under 18 Months
Kepple Acres Ina, Lonnie Kepple, Farmington.
Heifer, 18 Months and Under 2 Years
(Not in milk)
Senator Curtiss Fairtime, Walter Rankin.
Cow, 2 Years and Under 3
Ger-Gar T. C. Lucetta, Garold Kepple.
Cow, 3 Years and Under 4
Ger-Gar T. C. Lucy, Garold Kepple.
Cow, 4 Years and Under 5
Ger-Gar T. C. Buttercup, Garold Kepple.
Cow, 5 Years and Over
Dennis Farm High Ellenore, Wayne Mohr, Normal.
Best Uddered Cow
Entry, Larry Mohr, Normal.
Junior Get of Sire
Entry, Lonnie Kepple.
Senior Get of Sire
Entry, Garold Kepple.
Produce of Dam
Entry, Garold Kepple.
Best Three Females
Entry, Garold Kepple.
Junior Showmanship
Lonnie Kepple.

Southeastern Michigan Parish Show

Hillsdale County Fairgrounds,
Hillsdale, Mich., July 29

Judge: C. E. Harding, Brookville, Pa.
39 Head Shown

Exhibitors: Sharon Burleson, Clinton; Kirk Curtis, Stockbridge; Dwain and Eunice Dancer, Jackson; H. M. Dancer, Jackson; Fred Johnson, Hillsdale; Norma Jean Parks, Bronson; Jacquelin Reynolds, Reading; Roger Shields, Morenci; Glenalie Titus, Mason, and Kenneth R. Vogt, Albion.

Junior Champion Female
Cowham Farm Rose Irene, Dwain and Eunice Dancer.
Bull Calf
Cowham Farm Imperial King, H. M. Dancer.
Heifer Calf, Under 6 Months
Sycamore Vale Mamie, Roger Shields.
Heifer Calf, 6 Months and Under 12
Dancer.
Cowham Farm Imperial Terry, H. M.
Heifer, 1 Year and Under 18 Months
Golden Flow Leader's Libby, Glenalie Titus.
Heifer, 18 Months and Under 2 Years
Cowham Farm Rose Irene, Dwain and Eunice Dancer.
Cow, 2 Years and Under 3
(Not in milk)
Golden Flow Leader's Enterprise, Glenalie Titus.
Cow, 2 Years and Under 3
(In Milk)
Cowham Farm Rose Lyrene, Dwain and Eunice Dancer.
Cow, 3 Years and Under 4
Hominy Hill Champion Babe, Kirk Curtis.
Cow, 4 Years and Over
Geloster R Red Beauty, Sharon Burleson.
Get of Sire
Dwain and Eunice Dancer on get of Cowham Farm Rose's Rex.
Produce of Dam
Glenalie Titus on produce of Golden Flow Frances.
County Herd
Jackson County.
Fitting and Showing
Kirk Curtis.

Grand Rapids Parish Show

Kent County Fairgrounds,
Lowell, Mich., August 1

Judge: C. E. Harding, Brookville, Pa.
40 Head Shown

A pen and pencil set was awarded to the winner of the showmanship contest.

Exhibitors: Arthur P. Edison, Grand Rapids; Gloria Evans, Lake Odessa; David, Lyle, Mary and Sally Hunsberger, Ionia; Donald and Jane Kamps, Byron Center; Ann, Carolyn Alice and Linda Pratt, Rockford, and Geraldine Smith, Hastings.

Junior and Grand Champion Bull
Lyrene Wistar's Sampson, Lyle Hunsberger.
Senior Champion Bull
Lyrene Enterprise Master, Lyle Hunsberger.
Senior and Grand Champion Female
Lyrene Favorite Myra, Lyle Hunsberger.
Junior Champion Female
Lyrene Emory's Marie, Lyle Hunsberger.
Bull Calf, Under 1 Year
Lyrene Wistar's Sampson, Lyle Hunsberger.
Yearling Bull
Lyrene Emory's Master, Lyle Hunsberger.
Bull, 2 Years and Under 3
Lyrene Imperial Max, Lyle Hunsberger.
Bull, 3 Years and Over
Lyrene Enterprise Master, Lyle Hunsberger.
Heifer Calf, Under 6 Months
Lyrene Supreme Maiden, Lyle Hunsberger.
Heifer Calf, 6 Months and Under 12
Lyrene Argo's Margo, Lyle Hunsberger.
Heifer, 1 Year and Under 18 Months
Kamplands Butterfat Marcia, Jane Kamps.
Heifer, 18 Months and Under 2 Years
Lyrene Emory's Marie, Lyle Hunsberger.
Cow, 2 Years and Under 3
Lyrene Emory's Fortune, David Hunsberger.
Cow, 3 Years and Under 4
Kitty Kay, Geraldine Smith.
4-H Cow, 3 Years and Over
Kitty Kay, Geraldine Smith.
Cow, 4 Years and Over
Lyrene Favorite Myra, Lyle Hunsberger.
Get of Sire
Lyle Hunsberger on get of Lyrene King's Emory.
Produce of Dam
Lyle Hunsberger on produce of Lyrene Princess Martha.
Best Three Females
Entry, Lyle Hunsberger.
Dairy Herd
Entry, Lyle Hunsberger.
4-H Showmanship
David Hunsberger.

Southwestern Michigan Parish Show

Berrien County Youth Fairgrounds
Berrien Springs, Mich., August 2

Judge: C. E. Harding, Brookville, Pa.
55 Head Shown

Neladene Ward, 4-H exhibitor and owner of 14 registered Guernseys, was selected as the Southwestern District Guernsey Princess.

Exhibitors: Allan Bruce, Berrien Center; F. W. Bruce and Sons, Berrien Center; Hudson Brothers, Berrien Center; Fred Knapp, Marcellus; C. H. Smith and Son, Galien; Rex Smith, Galien; Fax Toney and Son, Decatur; C. H. and Paul E. Villwock, Niles; Neladene Ward, Dowagiac; Jean E. and Judith Kay Wright, Galien, and Andrew and Michael Zech, Berrien Springs.

Senior and Grand Champion Bull
Hillview Flash, Andrew Zech.
Reserve Grand Champion Bull
Meadow Lane Judd, C. H. and Paul E. Villwock.
Junior Champion Bull
Terry of Sagamore Farm, Judith Kay Wright.
Senior and Grand Champion Female
Meadow Lane Ledella, Hudson Brothers.
Reserve Grand Champion Female
Meadow Lane Leda, Hudson Brothers.
Junior Champion Female
Meadow Lane Twinkle, Hudson Brothers.
Bull Calf, Under 6 Months
Meadow Lane Jacob, Hudson Brothers.

BULL CALF, 6 MONTHS AND UNDER 12
Terry of Sagamore Farm, Judith Kay Wright.
BULL, 2 YEARS AND OVER
Hillview Flash, Andrew Zech.
HEIFER CALF, UNDER 6 MONTHS
Meadow Lane Lyn's Lassie, Hudson Brothers.
HEIFER CALF, 6 MONTHS AND UNDER 12
Meadow Lane Twinkle, Hudson Brothers.
HEIFER, 1 YEAR AND UNDER 18 MONTHS
Meadow Lone Leadith, Hudson Brothers.
HEIFER, 18 MONTHS AND UNDER 2 YEARS
Sagamore Cand M. Holle, Jean E. Wright.
COW, 2 YEARS AND UNDER 3
(Not in milk)
Maple Lawn Farm Jewelyn, C. H. Smith and Son.
COW, 2 YEARS AND UNDER 3
(In milk)
Meadow Lane Ledella, Hudson Brothers.
COW, 3 YEARS AND UNDER 4
Meadow Lane Rosa Ann, Hudson Brothers.
COW, 4 YEARS AND UNDER 5
West Wind Marcia, Allan Bruce.
COW, 5 YEARS AND OVER
Meadow Lane Leda, Hudson Brothers.
COW, 10 YEARS AND OVER
Bea of Meadow Lane, Hudson Brothers.
JUNIOR GET OF SIRE
Hudson Brothers on get of Meadow Lane Levity Pal.
SENIOR GET OF SIRE
Hudson Brothers on get of Meadow Lane Nobleman.
PRODUCE OF DAM
C. H. Smith and Son on produce of Maple Lawn Farm Jewel.
BEST THREE FEMALES
Entry, Hudson Brothers.
THREE GENERATIONS
Meadow Lane Leda, Meadow Lane Ledella and Meadow Lane Leadele, Hudson Brothers.

Portland, Ind., 4-H Show

Portland, Ind., August 5
Exhibitors: Gary Evans, Portland; Richard Free, Bryant; David, Karen and Virgil Gierhart, Bryant; Joseph Huey, Bryant; Janet Sue, Jerry Lea, Joan Kay, Julia and June Iliff, Bryant; Keith and Kenneth Keller, Bryant; David Kesler, Dunkirk; Andrea Orr, Dunkirk, and Donovan Shoemaker, Bryant.
GRAND CHAMPION FEMALE
Entry, David Kesler.
RESERVE CHAMPION FEMALE
Entry, Kenneth Keller.
HEIFER CALF, UNDER 6 MONTHS
Entry, Kenneth Keller.
HEIFER CALF, 6 MONTHS AND UNDER 12
Entry, David Gierhart.
HEIFER, 1 YEAR AND UNDER 18 MONTHS
Entry, David Kesler.
HEIFER, 18 MONTHS AND UNDER 2 YEARS
Entry, David Gierhart.
COW, 2 YEARS AND UNDER 3
Entry, Joseph Huey.
COW, 3 YEARS AND OVER
Entry, Richard Free.

Sussex County, N.J., 4-H Show

Branchville, N. J., August 6
Judge: Merton B. Sowerby, Princeton, N. J.
40 Head Shown
Awards presented by the New Jersey G. B. A. for the grand champion female; best and second best fitting and showing, and best and second best beginner fitting and showing.

Ideal's Superior's Carol, junior and grand champion female at the Sussex County, N. J., 4-H Show, owned by Patricia Tanis, Branchville. Louis Gruninger is presenting champion rosette to Patricia.

Exhibitors: Douglas Aukema, Sussex; John S. Cowling, Andover; Robert Hill, Newton; Martin Little, Sussex; John Tanis, Jr., Branchville; Patricia Tanis, Branchville; Sharon Tanis, Augusta; Dale Van Gorden, Newton, and Robert Yetter, Newton.
JUNIOR AND GRAND CHAMPION FEMALE
Ideal's Superior's Carol, Patricia Tanis.
SENIOR CHAMPION FEMALE
Mulhocaway Butterfat Fashion, Robert Yetter.
HEIFER CALF, UNDER 6 MONTHS
Aukema Dairy Rosemarie, Douglas Aukema.
HEIFER CALF, 6 MONTHS AND UNDER 12
High Hollow's Butterfat Bella, John S. Cowling.
HEIFER, 1 YEAR AND UNDER 18 MONTHS
Merry Queen Quintessance, Martin Little.
HEIFER, 18 MONTHS AND UNDER 2 YEARS
Ideal's Superior's Carol, Patricia Tanis.
COW, 2 YEARS AND UNDER 3
Fairdell M.C. Butterfat Goldie, Robert Yetter.
COW, 3 YEARS AND OVER
Mulhocaway Butterfat Fashion, Robert Yetter.
FITTING AND SHOWING
Robert Yetter.
BEGINNER FITTING AND SHOWING
Diane Jones, Newton.

Sussex County, N.J. Show

Branchville, N. J., August 7
Judge: Dr. J. Ellis Croshaw, Jr., Orchard Crest Farm, Wrightstown, N. J.
50 Head Shown
Model Guernsey cow presented by New Jersey G. B. A., for grand champion female. Silver pitcher won by Donald DeKorte in Guernsey production and type class, on Franklin Lakes Etta.
Exhibitors: Hugh Armstrong, Augusta; Douglas Aukema, Branchville; John D. and John S. Cowling, Andover; Donald J. DeKorte, Sussex; Robert Hill, Newton; Martin Little, Sussex; John Tanis, Jr., Branchville; Patricia Tanis, Branchville; Sharon Tanis, Augusta, and Robert Yetter, Newton.

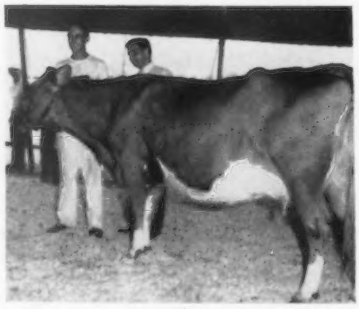

High Hollow's Chocolate, senior and grand champion female at the Sussex County, N. J., Show, owned by John D. Cowling, Andover. In the background, Mr. Cowling and Dr. J. Ellis Croshaw, judge.

SENIOR AND GRAND CHAMPION FEMALE
High Hollow's Chocolate, John D. Cowling.
JUNIOR CHAMPION FEMALE
Ideal's Teton's Daphne, John Tanis, Jr.
HEIFER CALF, UNDER 6 MONTHS
High Hollow's Butterfat Silver, John D. Cowling.
HEIFER CALF, 6 MONTHS AND UNDER 12
Ideal's Teton's Daphne, John Tanis, Jr.
HEIFER, 1 YEAR AND UNDER 18 MONTHS
Merry Queen Quintessance, Martin Little.
HEIFER, 18 MONTHS AND UNDER 2 YEARS
Ideal's Superior's Carol, Patricia Tanis.
COW, 2 YEARS AND UNDER 3
High Hollow's Butterfat Sally, John D. Cowling.
COW, 3 YEARS AND UNDER 4
Ideal's Radiant Bet, Hugh Armstrong.
COW, 4 YEARS AND OVER
High Hollow's Chocolate, John D. Cowling.

Western Kentucky (District 1) Show

Christian County Fairgrounds, Hopkinsville, Ky., August 6
Judge: Mr. Stanfield, Tennessee.
50 Head Shown
Exhibitors: William M. Corum, Madisonville; Franklin Brothers, Lewisburg; Patty Hixson, Fulton; Curtis and N. H. Scott, Manitou; U. C. Milk Company, Inc., Madisonville, and Willow-Wilde Farm, Fulton.
JUNIOR AND GRAND CHAMPION BULL
Goldenrod E. Sugg, U. C. Milk Company, Inc.
SENIOR CHAMPION BULL
Rival Ike, N. H. Scott.
SENIOR AND GRAND CHAMPION FEMALE
Roselda Royal, Franklin Brothers.
JUNIOR CHAMPION FEMALE
Goldenrod I Clara, William M. Corum.
BULL CALF, 6 MONTHS AND UNDER 12
Willow-Wilde's Noble Wilrob, Franklin Brothers.
BULL, 18 MONTHS AND UNDER 2 YEARS
Goldenrod E. Sugg, U. C. Milk Company, Inc.
AGED BULL
Rival Ike, N. H. Scott.
HEIFER CALF, UNDER 6 MONTHS
Goldenrod W. Lu Ann, U. C. Milk Company, Inc.
HEIFER CALF, 6 MONTHS AND UNDER 12
Goldenrod I Clara, William M. Corum.
HEIFER, 1 YEAR AND UNDER 18 MONTHS
Willow-Wilde Noble's Beulah, Willow-Wilde Farm.
HEIFER, 18 MONTHS AND UNDER 2 YEARS
Goldenrod Royal Betty, U. C. Milk Company, Inc.
COW, 2 YEARS AND UNDER 3
Hamilton Co. Emory Electra, Franklin Bros.
COW, 3 YEARS AND UNDER 4
Dinsmore Noble Patty, Franklin Brothers.
AGED COW
Roselda Royal, Franklin Brothers.
GET OF SIRE
N. H. Scott on get of Rival Ike.
PRODUCE OF DAM
Curtis Scott on produce of Bruno Ansel's Valor Rose Pride.
EXHIBITOR'S HERD
Entry, Franklin Brothers.

Bucks County, Pa., Show

Newtown, Pa., August 6
Judge: W. Clark Fleming, Jr.
100 HEAD SHOWN
Exhibitors: Leo W. and Esther Best, Quakertown; J. H. Bradshaw, Jr., Lahaska; Paul S. Bryan, Perkasie; Paul S. Bryan, Jr., Perkasie; Thomas C. C. Clark, Lahaska; LeRoy Comly, III, New Hope;

Paul E. and Doris E. Daniels, Pineville; Russell Davenport, New Hope; E. F. Donohoe, Pleasant Valley; Winsor G. Eveland, Newtown; Barbara Ann, Emily May and John Franklin Hall, Ivyland; Robert R. Magill; Mrs. Henry D. Paxon, Holicong; Oscar Lee Post, Jr., Ivyland; Warren Queripel and J. Norman Leedom, New Hope; Dr. John Rosen, Gardenville; Betty Lou and Larry M. Smith, New Hope; Edward J. and Norris S. Twining, Newtown; Ellen Swartley, Quakertown, and Alvin Worthington, Newtown.

GRAND CHAMPION BULL
Elm Grove's Chieftain, Mrs. Henry D. Paxson.

RESERVE CHAMPION BULL
McDonald Farms Rival Admiral, Warren Queripel and J. Norman Leedom.

SENIOR AND GRAND CHAMPION FEMALE
Blakeford Mermaid, Dr. John Rosen.
Ford's Landing Diana, Dr. John Rosen.

JUNIOR CHAMPION AND GRAND CHAMPION 4-H FEMALE
Quarry Valley Le Joy, LeRoy Comly, III.

BULL CALF, 4 MONTHS AND UNDER 12
McDonald Farms Rival Admiral, Warren Queripel and J. Norman Leedom.

BULL, 1 YEAR AND UNDER 18 MONTHS
Elm Grove's Chieftain, Mrs. Henry D. Paxson.
Whitebry Loyal, Paul S. Bryan.

HEIFER CALF, 4 MONTHS AND UNDER 8
Partridge S. Handy Maid, J. H. Bradshaw, Jr.

HEIFER CALF, 8 MONTHS AND UNDER 12
Partridge P. G. Patricia, J. H. Bradshaw, Jr.

HEIFER, 1 YEAR AND UNDER 18 MONTHS
Quarry Valley Le Joy, LeRoy Comly, III.

HEIFER, 18 MONTHS AND UNDER 2 YEARS
Avalon of Gingko Lane, Emily May Hall.

COW, 2 YEARS AND UNDER 3
Esco's Master Blythe, Dr. John Rosen.

COW, 3 YEARS AND UNDER 4
Twin Silos Grandeur Buttergirl, Dr. John Rosen.

COW, 4 YEARS AND UNDER 5
Elm Grove's Almasse, Mrs. Henry D. Paxson.

COW, 5 YEARS AND UNDER 10
Ford's Landing Diana, Dr. John Rosen.

COW, 10 YEARS AND OVER
Blakeford Mermaid, Dr. John Rosen.

BEST UDDERED COW
Ford's Landing Diana, Dr. John Rosen.

JUNIOR GET OF SIRE
J. H. Bradshaw, Jr., on get of Fairlawn K. Steadfast.

SENIOR GET OF SIRE
Dr. John Rosen on get of Blakeford Colonial.

PRODUCE OF DAM
Dr. John Rosen on produce of Ford's Landing Q. J. Daffodil.

PREMIER BREEDER
J. H. Bradshaw, Jr.

PREMIER EXHIBITOR
Dr. John Rosen.

Southeastern Pennsylvania ABC Show

By EUGENE F. PAULES

THE seventh annual cattle show, sponsored by the Southeastern Pennsylvania ABC, was held on August 7, at Lancaster. A better than average crowd attended, and 120 exhibitors had 234 entries. The Show Committee was composed of Harvey Worthington, West Chester, Chairman; Herman Stebbins, York; Lester Jacobs, Hanover, and Roger L. Emig, Field Supervisor, Southeastern Pennsylvania ABC, Lancaster.

The official judges of the show were L. O. Colebank, official classifier of The American Cattle Club, and John E. Melchor, a Penn State graduate engaged in dairying at Easton.

The show afforded an opportunity for members to view the many Southeastern Pennsylvania ABC sired progeny, and to better acquaint themselves with the sires and facilities at the headquarters. L. O. Colebank gave a type demonstration the evening before the show.

Following is a list of first place winners:

SENIOR AND GRAND CHAMPION FEMALE
King Gilda's Wilda, Mark N. Witmer, Dalmatia.

JUNIOR CHAMPION FEMALE
Nero Mollie, Mark N. Witmer.

HEIFER CALF, 4 MONTHS AND UNDER 8
Nero Mollie, Mark N. Witmer.

HEIFER CALF, 8 MONTHS AND UNDER 12
McCullough's Nixie, Donald T. McCullough, Newville.

HEIFER, 1 YEAR AND UNDER 18 MONTHS
Penn Lea Stronghearts Ann, Samuel H. Groff, Peach Bottom.

HEIFER, 18 MONTHS AND UNDER 2 YEARS
McCullough's Nina Pat, Donald T. McCullough.

COW, 2 YEARS AND UNDER 3
Sinking Springs Legend Merry, Est. Louis J. Appell, York.

COW, 3 YEARS AND UNDER 4
King Gilda's Wilda, Mark N. Witmer.

COW, 4 YEARS AND OVER
Sinking Springs Chief Faith, Est. Louis J. Appell.

JUNIOR GET OF SIRE
Mrs. John B. Hannum III, Unionville, Richard R. and Donald S. Ankrum, Peach Bottom, on get of Foremost J.C.'s Nero.

SENIOR GET OF SIRE
Est. Louis J. Appell and Samuel H. Groff, Peach Bottom, on get of Wyno Beau's Legend.

PRODUCE OF DAM
Nancy, Richard and William McCulloch, Shippensburg, on produce of Sylvia of Haines Acres.

DISTRICT HERD
Chester County.

West Virginia Dairy Show

Jacksons Mill, W. Va., August 13
Judge: Charles Miles, Birmingham, Mich.

53 HEAD SHOWN

Exhibitors: James F. Allen, Jr., Clarksburg; Carol, Clarence and Freda Coffindaffer, Kincheloe; Richard J. Cronin, Jane Lew; Mary Diana Davis, Jane Lew; Davisson Farms, Jane Lew; Joyce Dillon, Saint Marys; Jeff Fetty, Lost Creek; Bobbie Jean Gwinn, Alderson; Connie Love, Fairmont; J. B. and Stephen Maxwell, Clarksburg; J. B. Maxwell, Jr., Clarksburg; Janet May, Jane Lew; Donnie Lee McCloy, Pennsboro; Donzell and Neil Messenger, Clarksburg; J. F. Montgomery, Masontown; Ted and Tom Nay, Jane Lew; David Sizemore, Sinks Grove; Herbert Washburn, Lost Creek; Jim Wilson, Pennsboro, and Patricia Sue Yates, Alderson.

GRAND CHAMPION BULL
Davisson Farms Traveler, Davisson Farms.

SENIOR AND GRAND CHAMPION FEMALE
Davisson Farms Tran-Quil, Davisson Farms.

JUNIOR CHAMPION FEMALE
Davisson Farms Royal Imogene, Davisson Farms.

JUNIOR BULL
Davisson Farms Traveler, Davisson Farms.

HEIFER CALF, UNDER 6 MONTHS
Davisson Farms K. Princess, Davisson Farms.

HEIFER CALF, 6 MONTHS AND UNDER 12
Sycamore Sequel's Lily, J. B. Maxwell.

HEIFER, 1 YEAR AND UNDER 18 MONTHS
Davisson Farms Royal Heiress, Davisson Farms.

HEIFER, 18 MONTHS AND UNDER 2 YEARS
Davisson Farms Royal Imogene, Davisson Farms.

King Gilda's Wilda, senior and grand champion female at the Southeastern Pennsylvania ABC Show, owned by Mark N. Witmer, Dalmatia, Pa.

Nero Mollie, junior champion female at the Southeastern Pennsylvania ABC Show, owned by Mark N. Witmer, Dalmatia, Pa.

COW, 2 YEARS AND UNDER 3
Davisson Farms Favorite, Davisson Farms.
COW, 3 AND 4 YEARS
Davisson Farms Tran-Quil, Davisson Farms.
COW, 5 YEARS AND OVER
Sycamore Valor's Anita, J. B. Maxwell.
COW, ANY AGE
(With 3000 lbs. of fat or more)
Kitchener Fearless Faithful, J. B. Maxwell.
JUNIOR GET OF SIRE
Davisson Farms on get of McDonald Farms Royal Vernon.
SENIOR GET OF SIRE
Richard J. Cronin on get of Fritzlyn Royal King.
PRODUCE OF DAM
Richard J. Cronin on produce of Maple Lane R-H Dixie.
DAIRY HERD
Entry, Richard J. Cronin.

4-H SHOW
GRAND CHAMPION FEMALE
R-W Senator's Jane, J. B. Maxwell, Jr.
HEIFER CALF, UNDER 1 YEAR
Riverbend Mo-King, Ted Nay.
YEARLING HEIFER
Sycamore King's Ann, Stephen Maxwell.
COW, 2 YEARS AND OVER
R-W Senator's Jane, J. B. Maxwell, Jr.

Northwest Washington Fair

Lynden, Wash., August 13-16
Judge: Frank Meyer
69 Head Shown
51 4-H and FFA Entries
Exhibitors: Fred Rehm and Son, Lynden; John Rietman, Lynden; Floyd Sandell, Bellingham; Ira Stauffer, Lynden; Pat and Mark Sullivan, Ferndale; Gerrit Vander Griend, Lynden; Lewis Van Mersbergen, Lynden, and Marvin Van Mersbergen, Everson.
SENIOR AND GRAND CHAMPION BULL
Golden Terra Charmer Conquest, Fred Rehm and Son.
RESERVE CHAMPION BULL
McDonald Farms Rival Wade, Ira Stauffer.
JUNIOR CHAMPION BULL
North Gate Commander Duke, John Rietman.
SENIOR AND GRAND CHAMPION FEMALE
Lindean's Conquest Daphne, Floyd Sandell.
RESERVE CHAMPION FEMALE
Sandra's Patsy, Floyd Sandell.
JUNIOR CHAMPION FEMALE
4-H Entry, Irene Dynes, Mount Vernon.
PREMIER BREEDER AND EXHIBITOR
Floyd Sandell.

Northeastern Indiana Dairy Show

Noble County Fair, Rome City, Ind., August 14
Judge: Dr. John McKitrick, Columbus, Ohio.
105 Head Shown
Exhibitors: A. J. Custer, Auburn; Everett Eby and Sons, Elkhart; Tom Franks, Wawaka; Theodore Goeglein, Fort Wayne, and Kneipp Springs, Rome City; Gorham Farms, Goshen; C. L. Jenkins and Julius Moy, Peru; Marie C. Koester, Kimmell; John Krauter, New Paris; Richard Krull, Rome City; Melvin Rekeweg and Son, Woodburn; Alice and Dr. M. L. Weldy, Wakarusa, and Philip G. Young and Family, Converse.
SENIOR AND GRAND CHAMPION BULL
Henslee Farm Schneidermann, John Krauter.
JUNIOR CHAMPION BULL
Golden Hills M. Rose King, C. L. Jenkins and Julius Moy.
SENIOR AND GRAND CHAMPION FEMALE
Lee-Kra Farms P. Beatrice, John Krauter.
JUNIOR CHAMPION FEMALE
Lee Kra Farms S. Shirley, John Krauter.
BULL CALF, UNDER 6 MONTHS
Maurana Master's Explorer, Dr. M. L. Weldy.
BULL CALF, 6 MONTHS AND UNDER 12
Golden Hills Master's Elect, C. L. Jenkins and Julius Moy.
BULL, 1 YEAR AND UNDER 18 MONTHS
Golden Hills M. Rose King, C. L. Jenkins and Julius Moy.
BULL, 18 MONTHS AND UNDER 2 YEARS
Henslee Farms V. Brill Eden, John Krauter.
BULL, 2 YEARS AND UNDER 3
Maurana King's Shane, Dr. M. L. Weldy.
BULL, 3 YEARS AND OVER
Henslee Farm Schneidermann, John Krauter.
HEIFER CALF, UNDER 6 MONTHS
Lee Kra Farms S. Shirley, John Krauter.
HEIFER CALF, 6 MONTHS AND UNDER 12
Kneipp Spring Loyal's Bunny, Kneipp Springs.
HEIFER, 1 YEAR AND UNDER 18 MONTHS
Kneipp Spring Larry's Letta, Kneipp Springs.
HEIFER, 18 MONTHS AND UNDER 2 YEARS
Bakersfield Alice, Richard Krull.
COW, 2 YEARS AND UNDER 3
(Not in milk)
Lee-Kra Farms S. Belle, John Krauter.
COW, 2 YEARS AND UNDER 3
(In milk)
Lee-Kra Farms P. Beatrice, John Krauter.
COW, 3 YEARS AND UNDER 4
Maurana A. Gracious, Dr. M. L. Weldy.
COW, 4 YEARS AND UNDER 5
Flying Horse Alena, Everett Eby.
COW, 5 YEARS AND OVER
Kneipp Spring Charming Mary, Marie C. Koester.
BEST UDDERED COW
Entry, John Krauter.
JUNIOR GET OF SIRE
Entry, Dr. M. L. Weldy.
SENIOR GET OF SIRE
Entry, Kneipp Springs.
PRODUCE OF DAM
Entry, Kneipp Springs.
DAIRY HERD
Entry, Dr. M. L. Weldy.
PREMIER BREEDER AND EXHIBITOR
Dr. M. L. Weldy.

Delaware State Show

Held at University of Delaware, Newark, Del., on August 21.
Judge: S. W. Close, Aberdeen, Md.
49 Head Shown
Exhibitors: Emlyn J. Buffington, New Castle; David Caldwell, Landenberg, Pa.; Elsie C., James H. and Helen B. Dodds, Rising Sun, Md.; Norman W. and Dorothy H. Hitchens, Newark; John B. McVaugh, Jr., Newark; John B. and Judith Ann McVaugh, Newark; Robert S. Mitchener, Hockessin; Harry Morris, Felton; Sandra H. Naudain, Newark; Dennis H. and Ronald P. Nelson, Newark; Wills Passmore, Wilmington; Penn Manor Farm, Newark; Richard A. Rash, Landenberg, Pa.; Harriet and John S. Reese, Newark; Donald Ray and Louis B. Starkey, Felton; University of Delaware, Newark; Charles and Lawrence Wilkinson, Landenberg, Pa.; H. M. Woodward and Sons, Middletown; Albert J. Wright, Wyoming, and Zeitler Farms, Inc., Newark.

SENIOR AND GRAND CHAMPION FEMALE
Woodela's Mermaid, H. M. Woodward and Sons.
JUNIOR AND RESERVE CHAMPION FEMALE
Glentyan Pre K. Dinah, Elsie C. Dodds.
HEIFER CALF, UNDER 6 MONTHS
Glentyan Royal Jewel, James H. and Helen B. Dodds.
HEIFER CALF, 6 MONTHS AND UNDER 12
Glentyan Pre K. Dinah, Elsie C. Dodds.
HEIFER, 1 YEAR AND UNDER 18 MONTHS
Woodela's Seven, H. M. Woodward and Sons.
HEIFER, 18 MONTHS AND UNDER 2 YEARS
Zeitler Rose Mistress, Zeitler Farms, Inc.
COW, 2 YEARS AND UNDER 3
Woodela's Mermaid, H. M. Woodward and Sons.
COW, 3 YEARS AND UNDER 4
Penn Manor C. Jenny, Penn Manor Farm.
COW, 4 YEARS and OVER
Berkley Lady Flora, Penn Manor Farm.
Get of Sire
Penn Manor Farm on get of Coldspring's B.R. Chief.
PRODUCE OF DAM
Penn Manor Farm on produce of Berkley Queen Grace.
BEST THREE FEMALES
Entry, Penn Manor Farm.
4-H SHOW
GRAND CHAMPION FEMALE
Glentyan Pre K. Dinah, Elsie C. Dodds.
HEIFER CALF, UNDER 6 MONTHS
Spar Hill Skyrocket, John B. McVaugh, Jr.
HEIFER CALF, 6 MONTHS AND UNDER 12
Glentyan Pre K. Dinah, Elsie C. Dodds.
HEIFER, 1 YEAR AND UNDER 18 MONTHS
Glentyan Pride's Delight, Elsie C. Dodds.
HEIFER, 18 MONTHS AND UNDER 2 YEARS
Brookvale Princess Sandra, Ronald P. Nelson.
COW, 2 YEARS AND OVER
Glentyan Gertie's Melody, Elsie C. Dodds.

Washington County Fair

By ARTHUR MULFORD

ABOUT 150 Guernsey breeders and their guests assembled at the ringside, on August 21, to watch Paul Anderson, Dairy Specialist, State College, Pa., judge one of the most interesting Guernsey shows held at the Washington County Fair in several years. There was quality in the cattle shown. Bob Hamilton, who has shown Guernseys there for over 25 years, managed the show. It was very evident as the show got underway that Bob and his committee worked hard in making preparations.

John Marchezak, Bentleyville, received the honor of showing the grand champion and reserve champion cow, winning the coveted trophy for the best animal of the show.

The exhibitors included: Larry Baker, Beallsville; James Celestine, Scenery Hill; Fava's Dairy, Bentleyville; Harry Hank, Monongahela; Robert Hopkins, Coal Center; William and Robert Hutchinson, West Alexander; Edith Lewis, Washington; Jack Long, Monongahela; John Marchezak, Bentleyville; Dave McPeak, Claysville; James Myers, Finleyville; Mack Paul and Sons, Washington; Donald Ryburn, Washington, and Charles, Mary and Sam Wilson, Avella.

The owners of the winners in each class are as follows:

GRAND CHAMPION FEMALE
Entry, John Marchezak.

(*Please turn to page 704*)

Sales...

12th Tri-State Sale

PERHAPS the largest crowd ever to attend this series of Tri-State Guernsey sales at Bristol, Va., withstood the tremendous heat on July 26, and exhibited a great deal of interest throughout the entire sale. Thirty-one head were sold, with good quality throughout, including three bull calves and four open heifers. The total for the 31 head was $9,890, averaging $319.03, with a high of $510 on an eight-year-old cow. This cow, Sandy Lane Noble's Juliette, was consigned by Clifton D. Broaddus, Sparta, and purchased by J. R. Baker and Son, Bristol, with Bayville Farms, Inc., contending. The top bull of the sale, Holliknoll Governor, was consigned by Holliknoll Farm, Franklin, and purchased by Samuel H. Bell, Dublin, at $450.

The sale was managed by Stewart Rivers Sales Service, Fredericksburg, Virginia. John B. Merryman, Sparks, Md., did an expert performance in both reading pedigrees and auctioneering. Conley Baker and Stewart Rivers took bids from the ring, Ed Smith, manager of Pinemont Dairy, who is doing one of the top jobs in the country distributing GOLDEN GUERNSEY milk, passed the slips, and Mrs. Stewart Rivers clerked the sale.

Following is a list of animals selling for $350 or more:

J. R. Baker and Son, Bristol, Va.
Sandy Lane Noble's Juliette $510
Samuel H. Bell, Dublin, Va.
Holliknoll Governor (Bull) 450
Frank W. DeFriece, Bristol, Tenn.
Rivulet Valley's Ella's Eliza 450
H. J. Haga, Fort Valley, Ga.
Oak Grove Charmer's Hazel 360
Oak Grove Charmer's Anna 355
Frank Gray Lesuer, Bristol, Va.
Ridglea's Rotie 360
Roy Shipley, Kingsport, Tenn.
Brookfield Beau's Janice 410
A. K. Simpson, Kingsport, Tenn.
Brookberry Western Banner (Bull) 400
Elmdale Beacon's Mary 360
P. H. Wileman, Dunlap, Tenn.
Freegrove Maxim Beauty 365
Elmdale Beacon's Kella 355
E. C. C. Woods, Hanover, Va.
Appalachian B. Clover Leaf 380

Pennsylvania Junior Sire and Bred Heifer Sale

By A. M. MacKay

Always promotion - minded, the Pennsylvania G. B. A. sponsored a Junior Sire Sale in conjunction with their annual Bred Heifer Sale on July 31. Fifteen carefully selected young sires were sold for an average of $358.67, and the 33 bred heifers averaged $365.91. When this latter figure is compared with the $279 average in 1957 and $224 in 1956, the great upswing in Guernsey prices is most evident. The 48 head sold for $17,455, an average of $363.65.

The sire sale well fulfilled the intended purpose of assembling a worthy group of young sires that could be bought at reasonable prices. They were all from high record, good type dams, and by proven or most promising sires. They went into good herds in Indiana, Maryland, South Carolina, Florida and Pennsylvania. Top sire was Monterey L. Victory, purchased by C. A. Higgins, North East, Md., for $550. He was consigned by Howard J. White, Middletown, Delaware. A son of Monterey K. Lordship, he was out of Monterey Violet, with records of 11934—655—Jr3—305C—3x, 16001—965—Jr4—365C—3x (class leader), 16216—923—5yrs—365C—3x (class leader), 13180—721—7yrs—365—3x, and 11652—643—9yrs—305—3x.

Belle Terre Farms, Inc., Freehold, N. J., paid the top price of $575 for the heifer, Partridge C. Aquila, consigned by J. H. Bradshaw, Jr., Lahaska, Pennsylvania. Recently fresh, she showed a beautiful udder. A daughter of Fairlawn Hornet's Corporal, she was out of Wilgorlan Farms Astor, with six good records, including 11625—562—Jr4—305C—2x and 11382—558—6yrs—305C—2x.

The cattle were all personally selected by sale committee members or fieldmen of the Association Kenneth Berry, Chadds Ford, was chairman of the committee, with J. H. Bradshaw, Jr., Lahaska, Joseph Fetherolf, Schuylkill Haven, Leroy Janssen, Phoenixville, Cliff Bruce, State College, Joseph Ferris, New Wilmington, George Newlin, Chadds Ford, and Raymond Witmer, Willow Street. William H. Juzi read pedigrees and Walter Dupes, Elizabethtown, was the auctioneer.

Following is a list of animals selling for $350 or more:

Carter Bache, Stillwater, Pa.
Gwynllan King's Ladina $425
Belle Terre Farms, Inc., Freehold, N. J.
Partridge C. Aquila 575
Codorun Farms, York, Pa.
Dumar Farm Fawn 500
Grayce Farms Superb's Mirth .. 400
Clarence C. Galbreath, West Whiteland, Pa.
Spar Hill Jolly Baron (Bull) 395
Edgar Grove, Shippensburg, Pa.
Goldwood Gwyn's Invincible (Bull) 350
C. A. Higgins, North East, Md.
Monterey L. Victory (Bull) ... 550
Mt. Ararat Rose Phantasy 400
Kimberton Hills Farms, Inc., Phoenixville, Pa.
Applebrook Peer's Carl (Bull) . 440
Latschar Brothers, Spring City, Pa.
Sunny Crest Bushmaster (Bull) . 450
H. J. Layman, Waynesboro, Pa.
Golden Leafs Poppy 410
J. A. Leamer, Dunlo, Pa.
Greenwood's D. Ruthie 350
Cloverland Farms L. Charm ... 435
Joseph Maccia, Jr., Hopewell, N. J.
Liseter Bright Cream 400
Medford's Inc., West Grove, Pa.
Spar Hill Buttonbush 410
G. J. Metzger, Orland, Ind.
Dumar Farms Flame's Mark (Bull) 370
Samuel N. and Sara J. Myer, Elizabethtown, Pa.
Sunny Crest Pre Kelvin's Mity .. 485
John W. Painter, Easton, Pa.
High Faith of Rutter Bros. 390
Pennsylvania State University, University Park, Pa.
Sterling Gina 400
Charles Peoples, Oxford, Pa.
Lake Louise Royal Kate and calf 385
Sterling Heidi 400
Gwynllan Bond's High Clara .. 450
Paul E. Ross, Sunbury, Pa.
Knightongale Rose Patience 370
William A. Shelton, Nottingham, Pa.
Liseter Brilliant Flash (Bull) .. 400
Michael Soltis, Drums, Pa.
Coldspring's Defender's Goodman (Bull) 525
E. Arthur Stanford, Maple Glen, Pa.
Carol Farms Elsie 350
Paul K. and James L. Switzer, Union, S. C.
Monterey L. Topsy Ann 500

North Carolina Fall Sale

Raleigh, N. C., August 8

Sale managed by North Carolina G.B.A., Spartanburg, S. C.

SUMMARY:

38 Head $10,790 Average $283.95
No Bulls

Top Female: Beaver Dam King's Susie ($405)
Sire: Nutshell King Mike
Dam: Orpheus' Susie Glamour
Consignor: A. C. Mims, Rocky Mount, N. C.
Purchaser: C. H. Henderson, Jr., Tarboro, N. C.

Other animals selling for $350 or more:

Clarence C. Chappell, Jr., Belvidere, N. C.
Puddington Pem $370
Quail Roost Super Bud 350
McPherson Farms Ray Alice 365
Charlie Harris, Oxford, N. C.
Maegeo Freeman's Happy 350

T. C. Potter Dispersal

Lancaster, Pa., August 14

Sale managed by the Pennsylvania G. B. A., Harrisburg, Pa.

61 Head $10,885 Av. $178.44

Top: Timberlea April .....($375)
Born: April 12, 1955
Sire: Onward of Oak Grove
Dam: Maisie Girl of Oak Grove
Purchaser: Marshall R. Mowery, Alexandria, Pa.

Class Leaders

Highest 305-Day Fat Record For Cows Under Five Years Of Age

LEAFY LANE NOBLE SUNGOLD

1st Fat Production
2nd Milk Production
Sr3—HIR—305—2x

By M. L. Dawdy

The new National leader in fat for senior three-year-olds, in the 305—2x—HIR division, is Leafy Lane Noble Sungold, with a record of 15571 lbs. of milk and 971 lbs. of fat. Owned by Dr. and Mrs. R. A. Craig, Leafy Lane Farm, Kokomo, Ind., her record establishes not only National leadership in class by 95 pounds, but also the following:

1. The highest 305-day fat record for the breed by a cow under five years of age, regardless of times milked;
2. The fourth highest 305—2x fat record for the breed, regardless of age, and
3. The eighth highest 305-day fat record for the breed, regardless of times milked and regardless of age.

The new leader, classified Excellent at the beginning of this record, first calved as a junior two-year-old in which lactation she made 12252—652—HIR—365—2x. The National record just completed began September 11, 1957, as a senior three-year-old and ended July 12, 1958. She started off the first month's test at 62.8 lbs. and was never under 45 lbs. per day, finishing off the last month at 46 pounds. She has calved twice. The first calf died and the second, born at the beginning of this record, a son by Blakeford Transfer, is still in the herd. She is again due to the service of Blakeford Transfer.

The sire of "Noble Sungold" is Curtiss Candy Noble Curtiss (Curtiss Candy Levity Chum—Quail Roost Noble Primrose) that has 85 summarized daughters that average 9514—453—305—2x—ME. There is also a full sister to "Sungold" in the herd, Leafy Lane Noble Duchess, classified Very Good. She has records of 11654—583—Jr2—HIR—365C—2x, 10636—561—Sr3—HIR—305—2x and the current lactation, still pending, will be over 12000 lbs. of milk and 700 lbs. of fat, 305—2x. Her first calf was a bull, sired by Leafy Lane Select, that was sold to Samuel Hershberger, Kokomo, but since brought back. She has two daughters in the herd, one by Leafy Lane Select and the last one by Blakeford Transfer.

The dam of these two full sisters and the start of a good family is a grand dairy cow in her own right, Leafy Lane Matchless Autumn, classified Very Good. She is a daughter of Gayoso Levity Matchless that was purchased by Dr. Craig as a calf in 1945 and used extensively in the Leafy Lane herd. He has 53 daughters, 40 of which are tested and their 77 records average 9201 lbs. of milk and 468 lbs. of fat, with 33 classified daughters averaging 82.3. The dam of "Autumn," and granddam of the new class leader, is Sun Gold of Leafy Lane (Kenfleur's Golden Alert—Sunny Girl of Leafy Lane) that has 11513—601—5yrs—365C—2x. Born in 1949, "Autumn" is still in the herd and in excellent condition. In fact, during the current lactation, she should in 365 days make close to 18000 lbs. of milk and over 1000 lbs. of fat, since she has in 275 days 14871—885 and is again due January 1, 1959, to the service of Blakeford Transfer. She has been a consistent producer and reproducer. Her first calf was a crossbred and then followed the two full sisters. Her fourth calf is a heifer by Wilgorlan Farms Cherub that made 9691—647—357 days—2x as a two-year-old. The next calf, also a heifer, by Leafy Lane Select, a son of Gayoso Levity Matchless, is a bred heifer, and her last calf was a bull by Blakeford Transfer, born November 7, 1957, that is being retained in the herd. "Autumn" herself entered the class leader ranks briefly with a junior four-year-old record in 1953. Her production history is as follows: 11223—596—Jr2—HIR—365C—2x, 11566—596—Jr3—HIR—305C—2x, 14843—775—Jr4—HIR—365—2x, 15377—823—5yrs—HIR—365C—2x, 13849—933—6yrs—HIR—365—2x, and 14871—885—8yrs—275 days, still in process.

All of the females in the Leafy Lane herd, now in its 23rd year, are homebred and have been for some time. About 30 cows are maintained in milk. The 1956 herd average on 28 cows was 10391—531, and the 1957 average on 32 cows was 10983—610. Edward Sizermore, herdsman at Leafy Lane for the past five years, and his sons, are to be complimented not only on this class leading record but on the entire production and the progress of the herd.

Sire: Curtiss Candy Noble Curtiss.
Dam: Leafy Lane Matchless Autumn.
B. & O.: Dr. & Mrs. R. A. Craig, Kokomo, Ind.
Born: Jan. 17, 1954. Calved: Sept. 8, 1957.
Supervised by Purdue University, Lafayette, Ind.

	Milk	Fat	Days On Test
Record:	15571	971	305

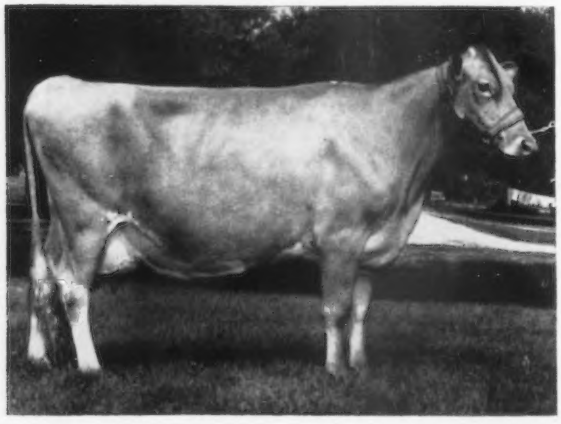

Leafy Lane Noble Sungold 15571—971—Sr3—HIR—305—2x

HIR LEADERS

CLAIRE HAVEN DEREL ESTHER

15223—738—Sr2—HIR—365—2x
6th Milk Production
8th Fat Production

Sire: Wandamere Anson's Derel.
S.: Wandamere Anson.
D.: Wandamere Delores C.
Dam: Claire Haven Buster's Elinore.
S.: Kiona P. Buster.
D.: Chief's Emley of Golden West.
B. & O.: John E. Lovgreen, East Stanwood, Wash.
Born: Sept. 13, 1954. Calved: June 4, 1957.
Supervised by State College of Washington, Pullman, Wash.

GOLDEN HARVEST MON GOODNESS

13450—748—Jr4—HIR—305—3x
10th Milk Production
8th Fat Production

Sire: McDonald Farms P. Monarch.
S.: McDonald Farms Predictor.
D.: McDonld Farm King's Jolly Lady.
Dam: Golden Harvest V Goodness.
S.: Golden Harvest Valiant.
D.: Bethany Wistar's Goodness.
B.: F. W. McCann, Bridgewater, Conn.
O.: F. W. McCann and Joseph E. Adams, Bridgewater, Conn.
Born: Feb. 27, 1953. Calved: Aug. 21, 1957.
Supervised by University of Connecticut, Storrs, Conn.

(*Please turn to page 704*)

Round-Up

Sculptured Advertising, Minneapolis, has come up with a new point-of-purchase item featuring the 3-D sculptured Cow and Bull heads, this time on what they call a Dairy Health Menu Board. These boards, which give spaces for a market to list dairy food items and prices, are designed to hang on the wall above the dairy chests.

* * * *

Recent visitors to the home office of Golden Guernsey, Inc., were Mr. and Mrs. George G. Diffenback of Philadelphia, Pa., shown above examining a Guernsey Island Jug with Mr. J. Frank Johnson, director of public relations for Golden Guernsey. Mr. Diffenback is director of public relations for Abbotts Dairies, world's largest distributor of GOLDEN GUERNSEY Milk.

* * * *

Gulf Hill Dairy, GOLDEN GUERNSEY distributor in South Dartmouth, Mass., has found a unique way to promote the dairy, giving a registered Guernsey to the Heifer Project, Inc., charity organization which ships farm animals to underdeveloped countries and areas of the world.

* * * *

Baker's Dairy, Golden Guernsey distributor in Moline, Ill., has come up with a new gimmick. That's the 3-D Cow and Bull head sculptures on the front of their trucks, as seen above. Causes typical comments, "The trucks with the cow on front, etc."

* * * *

Now's the time to order promotional supplies from Golden Guernsey, Inc. There's the largest assortment in history available, and prices are right. There is an illustrated price list for GOLDEN GUERNSEY supplies, another for GURN-Z-GOLD. If you have lost the copies sent to you, just let us know and another will be sent.

GOLDEN GUERNSEY Distributors' NEWS

VOL. 6, NO. 4 *Published by Golden Guernsey, Inc.* October 7, 1958

Spring Maola G G Campaign Sells All The Guernsey Milk Available

NEW BERN, N. C.—On April 7, 1958, marketing men were reading some rather disturbing headlines in the business world's oracle, the Wall Street Journal:

"Unemployment Reaches Record High"; "Anti-Recession Proposal from the White House"; "Bank Loan Interest Cut As Recession Remedy," among others.

Everywhere, advertising budgets were getting a second look by companies wanting to make every dollar count even more than ever before. Campaigns that were institutional or "soft sell" were either cut out completely or reduced and turned into "hard sell."

Maola's advertising campaign plans are discussed by, left to right, Kenneth G. Reesman, Maola general manager; Harry Gianaris, account supervisor; and L. C. Beck, Sr., Maola sales manager.

Although foods within the basic group suffered less than hard goods and other types of packaged goods, the food industry did make some notable changes in its marketing tactics.

For example the dairy industry's trend toward low-fat, lower-priced milk became more noticeable. Premium-priced, high-butterfat milk was being pushed into the background.

But Maola Milk & Ice Cream Company here, which markets its products in a 30-county area in Eastern North Carolina, didn't pay much attention to the talk or the trend on April 7, 1958.

In a bold move, Maola general manager Kenneth G. Reesman gave his agency, Harry Gianaris & Associates, an okay to spearhead an all-media push with GOLDEN GUERNSEY, a high-butterfat milk which sells for a premium of two cents per quart above the price of the popular homogenized milk.

Maola was looking for a sales increase of 30% on GOLDEN GUERNSEY, although this was an established product in the market for several years. This higher-than-average increase was to be accomplished with a budget that was 10% higher than last year.

In addition to the all-media push in April which was highlighted by saturation radio, Maola's 1958 campaign began with GOLDEN GUERNSEY as the spearhead. The theory offered by the agency was basic for the food industry: spearheading with a quality product that's head-and-shoulders above all competition will carry the rest of the product line with it.

And at Maola, GOLDEN GUERNSEY is merely one product among more than 100.

The year-long GOLDEN GUERNSEY push was supposed to reach two crescendos in 1958: a six-week campaign in the Spring and another in the Fall.

The Fall campaign has been cancelled because Maola now is bottling and selling every drop of GOLDEN GUERNSEY *it can secure.* For the first seven months of 1958, GOLDEN GUERNSEY sales were 45% above the same period last year.

How Maola bucked the trend with a premium-priced, high-butterfat milk and achieved a sales increase of 45% is a tribute to Reesman's willingness to be bold, and to the heavy load assigned the broadcast media in Maola's highly rural marketing area of Eastern North Carolina.

It requires 12 radio stations, 16 newspapers and three television stations to adequately cover Maola's 30-county area.

SEE MAOLA, NEXT PAGE

MAOLA . . .

Although Maola's $75,000 budget ordinarily would be considered large enough to do the job, the media appropriation is cut somewhat because of the dairy industry's long-time practice of using extensive point-of-purchase materials, retail leaflets, truck cards, calendars, school annuals and other promotional material expenditures.

Oftentimes, this leaves very little for the hard-selling job assigned to mass media. However, in Maola's case, about 65% of the available media budget went into broadcasting, with spot radio as the major item.

In primary markets, schedules called for 50 spots a week; in secondary areas, 20 spots a week were used. The spots were scheduled between 7 a. m. and 6 p. m., with the heaviest concentration during the "food" days of Wednesday, Thursday and Friday.

The agency recommended a musical commercial to give Maola a "company image" for its 100-plus products.

Phil Davis Musical Enterprises, Inc., New York put together a hard-selling musical theme for Maola which tied-in perfectly with the company's North Carolina marketing area, the products, and the firm's personality which had been established over a 22-year period.

Reesman already has sensed the boost in morale among Maola's salesmen, who hear the musical theme repeated by young and old alike. Even super market managers, who are careful not to favor one manufacturer over another when all other factors are equal, have been quite high in their praise for the jingle and the campaign.

As Reesman puts it, "When you hear the musical commercial being whistled and sung by kids playing baseball, and when you see the sales figures continue to climb even three months after the big push is over, you know that something's working hard for you. In this instance, we know it's the combination of a top-notch jingle and the astute use of saturation radio on a bold basis."

Why not lead with your premium product, GOLDEN GUERNSEY, and see it do the same kind of job for you that it did for Maola Milk and Ice Cream Co.

GOLDEN GUERNSEY, INC., has a staff of trained representatives ready and willing to help you plan effective sales campaigns, and a varied supply of economical promotional aids to back them up.

NEW GZG CAMPAIGN IN NEW HAMPSHIRE

Ideal Dairy, Nashua, N. H., recently started selling GURN-Z-GOLD in the eight Champagne-Grand Union supermarkets in New Hampshire. The account was kicked off with a gigantic promotion highlighted by in-store sampling by trained saleswomen. Above, a typical Champagne store. Below, a young man eagerly samples GURN-Z-GOLD.

HERE AND THERE

Vermont Dairy Queen for 1958-59 is a registered Guernsey breeder, Miss Jan Stryker, East Corinth. Above, Jan receives an autographed baseball from Jim Piersall, Boston Red Sox star center fielder, during the New England Dairy festival this year.

A recent PARENTS Magazine in-store promotion in Barber's in Albuquerque, N. M. featured GOLDEN GUERNSEY Milk from local distributors. These PARENTS promotions offer additional opportunities to increase sales.

GG DAIRY CO-OP WINS AGAIN WITH ANNUAL ROUND-UP

MILWAUKEE, WIS.—The Golden Guernsey Dairy Cooperative, GOLDEN GUERNSEY distributor here, held it's eighth annual Golden G Ranchers Club round-up recently

Over 25,000 persons attended the event, held at the State Fair Park, including members of the world champion Milwaukee Braves baseball team.

The dairy reports this year's event was the most successful ever. The Rancher's club idea, reported here several years ago when it started, has taken hold in the Midwest, and several GOLDEN GUERNSEY distributors are using it successfully.

National ADA Dairy Princess Sandra Sue Stout presents a silver Guernsey jug to Warren Spahn, star left-handed pitcher of the World Champion Milwaukee Braves for another victory, in the milking contest at the GG Ranchers 1958 Round-Up.

The show staged by the dairy for the Club members included the Championship Lake Band, stunt horseback riding, Western acts, the Milwaukee Royal Mounties, TV personalities, and the Milwaukee Braves.

American Dairy Princess Sandra Sue Stout also attended, and presented a trophy, see accompanying photo, to Warren Spahn, milking contest winner.

The Golden Guernsey Dairy Cooperative is now the world's second largest GOLDEN GUERNSEY distributor, and the president and general manager, Mr. Gavin W. McKerrow, is the president of both GOLDEN GUERNSEY, Inc. and the American Guernsey Cattle Club.

NOW IS THE TIME

TO BUY

GOLDEN GUERNSEY

Promotional Supplies

Skyline

A Home-Bred Sire...

HIS DAM
AND FULL SISTER —
BOTH EXCELLENT
HIS SIRE'S DAM
AND GRANDDAM —
BOTH EXCELLENT

SKYLINE LEE'S COMET — Born July 20, 1957

His Sire's Dam

McDONALD FARMS KING'S LADY GAY (E '50 '52)
12664—670—Sr2—365—3x, 17252—906—5yrs—365—2x
A granddaughter of Douglaston Lady Mary.

His Sire's Granddam

McDONALD FARMS DELLA (E '47 '48 '50)
15700—681—AA—365C—3x. A noted show cow. Full sister to Flute and Gentle — all Excellent daughters of Douglaston Lady Augusta (E).

His Dam

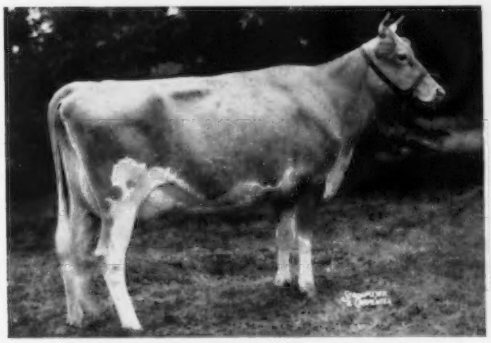

STRINGTOWN TWILIGHT (E '53 '55 '57)
12355—619—Sr2—365C—3x, 11407—515—Jr4—305C—613 T.M., 14960—738—6yrs—365—2x, 10357—492—8yrs—HIR—305—2x, 11123—505—9yrs—HIR—305—2x. A daughter of Boulder Bridge Footprint. Twilight is the dam of 3 tested daughters.

His Full Sister

SKYLINE LEE'S DAWN (E '57)
9165—428—Jr2—HIR—305—2x, 10005—507—Sr3—HIR—305—2x (pending). A maternal sister to: **Skyline Distinctive's Twinkle**, 4 records include 11792 — 513 — Jr2 — 365 — 2x; **Skyline High Noonlight**, 9452—460—Jr2—359—2x.

Federal Accredited Herd No. 566097 State Bang's Free No. 2

O. H. LIEBERS — L. E. LIEBERS, Owners

LEONARD N. MILLER, Herd Manager

Route 1 **LINCOLN, NEBRASKA**

Located on Highway 77, just south of Lincoln

Skyline

Indiana . . .

(*Continued from page 688*)

L. Young and Son; 3, Donna's Dixie V of Topview, Robert G. Richey, Albany.

BEST UDDERED COW
(In milk)

1, Henslee Farms K. Naomi, Henslee Farms; 2, Henslee Farms K. Queenie, Henslee Farms; 3, Kingendale Champs Credit, Darius Kingen and Son.

JUNIOR GET OF SIRE

1, Henslee Farms on get of Welcome In Clara's Oberland; 2, Russell J. Wenger on get of Wilgorlan Farms King Star; 3, F. H. Sparks and Family, Greenfield, on get of Golden Grange Ideal Milford.

SENIOR GET OF SIRE

1, Darius Kingen and Son on get of Gayoso Levity Crown; 2, Fuller Farms on get of McDonald Farms Fore Peerless; 3, C. Bosstick and Daughter on get of Golden Grange P. Corporal.

PRODUCE OF DAM

1, Darius Kingen and Son on produce of Sunnydale Sevene; 2, Fuller Farms on produce of Fuller Farms Maytime; 3, Henslee Farms on produce of Henslee Farms G. Nona.

BEST THREE FEMALES
(Any age, bred and owned by exhibitor)

1, Entry, Henslee Farms; 2, Entry, Darius Kingen and Son; 3, Entry, Fuller Farms.

DAIRY HERD

1, Entry, Henslee Farms; 2, Entry, Darius Kingen and Son; 3, Entry, Fuller Farms.

PREMIER BREEDER AND EXHIBITOR
Henslee Farms.

Indiana Junior Show

The Indiana Junior Guernsey Show was held at the Indiana State Fair, Indianapolis, on August 29. The 122 head (an increase of 39 head over last year), were placed for the second year by L. O. Colebank, Knoxville, Tennessee. The seven blues were divided among six different exhibitors. Alice Weldy, Wakarusa, was the only repeat winner, although Stephen Ringer, Noblesville, did garner a blue, a red and a white in three different classes. He also showed the junior champion female in the first prize senior yearling, Maple Drive M. Fancy. Marcia Mithoefer, Indianapolis, showed the first prize junior yearling, Mithoefers Dorline, and Wayne Snider, Goshen, had the first prize senior heifer calf, Valley Set C Joyce, while Alice Weldy, Wakarusa, showed the first prize junior heifer calf, Maurana Beauty Greatest.

In the milking classes, Gene Hinshaw, Modoc, had the first prize two-year-old, Jean Lou Eastern Levity, a very sharp, great-bodied two-year-old, showing on the tailend of her lactation. She was followed by Deanna's Beau, a two-year-old milking 60 lbs. a day, shown by Stephen Ringer. The first three-year-old was Maurana A. Gracious, shown by Alice Weldy.

The senior and grand champion was in the class for cows four years old and over, Guernridge Kinsman Lassie, shown by Karen K. Bosstick, Rosedale. Although showing dry, she is a big, powerful cow that has milked well and shows great strength and promise.

The four finalists called back for the fitting and showing contest were Marcia Mithoefer, Indianapolis, Alice Weldy, Wakarusa, Stephen Ringer, Noblesville, and Delores Sparks, Greenfield. Marcia Mithoefer was selected as champion Guernsey showman and Darius Kingen, chairman of the show committee of the Indiana G. B. A., presented Marcia with a show halter, and, on behalf of the Association, presented pen and pencil sets to each of the other three finalists.

Based on a rating of total points won, the high counties in the Guernsey show were Elkhart County in first place and Fountain County in second.

Following is a list of awards:

SENIOR AND GRAND CHAMPION FEMALE

Guernridge Kinsman Lassie, Karen K. Bosstick, Rosedale.

JUNIOR CHAMPION FEMALE

Maple Drive M. Fancy, Stephen Ringer, Noblesville.

HEIFER CALF, UNDER 6 MONTHS

1, Maurana Beauty Greatest, Alice Weldy, Wakarusa; 2, For Lou Farms Peggy, Delores Sparks, Greenfield; 3, Maurana Master's Mary, Charlotte Weldy, Wakarusa.

HEIFER CALF, 6 MONTHS AND UNDER 12

1, Valley Set C Joyce, Wayne Snider, Goshen; 2, Maple Lawn Kirk's Paula, Ladonnah Marsh, Veedersburg; 3, Lockshore S. C. Ivy, Stephen Ringer.

HEIFER, 1 YEAR AND UNDER 18 MONTHS

1, Mithoefers Dorline, Marcia Mithoefer, Indianapolis; 2, Yellow Creek Butterfat Hope, Rodney Weaver, Goshen; 3, Duchess F. I. Empress, Donald P. Ritchie, Gaston.

HEIFER, 18 MONTHS AND UNDER 2 YEARS

1, Maple Drive M. Fancy, Stephen Ringer; 2, Twin Lakes Dinah, John McClaiflin, Plymouth; 3, Hazeldon Glory Ida, James Thompson, Brook.

COW, 2 YEARS AND UNDER 3

1, Jean Lou Eastern Levity, Gene Hinshaw, Modoc; 2, Deanna's Beau, Stephen Ringer; 3, Richardo C Cynthia, Sonja Brown, Rochester.

COW, 3 YEARS AND UNDER 4

1, Maurana A. Gracious, Alice Weldy; 2, Sillmen Farms Lena, Phil Kuhn, Shelbyville; 3, Wallene Drive June, Harry L. Elliot, Brownstown.

COW, 4 YEARS AND OVER

1, Guernridge Kinsman Lassie, Karen K. Bosstick; 2, Van Avel Farms Shasta, Everett D. Spurlock, Goodland; 3, Stockdale's V. P. Aip, Mary Stockdale, Veedersburg.

HIGH COUNTY

1, Elkhart County; 2, Fountain County.

CHAMPION GUERNSEY SHOWMEN

1, Marcia Mithoefer; 2, Alice Weldy; 3, Stephen Ringer; 4, Delores Sparks.

South Carolina Fall Sale

Columbia, S. C., August 21

Sale managed by the South Carolina G. C. C., Spartanburg, S. C.

SUMMARY:

35 Head $10,995 Average $314.14
No Bulls

Top: GIPPY ACTOR CELESTA $470
Sire: Fairlawn Actor's Predictor
Dam: Gippy Nero Christine
Consignor: Nicholas G. Roosevelt, Moncks Corner, S. C.
Purchaser: Frank F. Lesesne, Greeleyville, S. C.

Other animals selling for $350 or more:

W. M. Bennett, Jr., Gibson, N. C.
Gippy Don Willow $450
G. Mellwood Coleman, Saluda, S. C.
Ideal Sunset Farms Belle 350
R. F. Dukes, Orangeburg, S. C.
Edisto Farms J. Roxie 400
David P. Elder, Griffin, Ga.
Appin's Briar 350
Sunshine Sonwick Bella 360
L. W. Fort, Great Falls, S. C.
Mar Mac La Noce's Bonnie 390
Frank F. Lesesne, Greeleyville, S. C.
Dardenella's Pride Cora 350
Chester's Christine 360
John W. Lyle, Jr., Richburg, S. C.
Gippy Mercury Loretta 420
J. T. and S. K. McDonald, Blackstock, S. C.
Cool Springs Windsor's Laura 360
J. W. Watson, State Park, S. C.
Mar Mac Noble Faith 385

Thorn Tree Farm

NEWINGTON, CONNECTICUT

HOME OF

EDDYTHORN GUERNSEYS

A Line-Bred Green Meadow Program

HIR and DHIA TESTING

WELLES and CLARA EDDY, Owners

THOR HANSEN, Manager — Tel. MO 6-4428

KENNETH HANSEN, Herdsman

Farm Entrance 256 Cedar St.

Mail Address — P. O. Box 221

Letterheads . . .

are your salesmen. You can be sure that yours are on the job by sending today for specimens and prices of Outstanding Guernsey Stationery, produced by —

TRANSCRIPT PRINTING COMPANY
Printers of The Journal
Peterborough, N. H.

Farm writer and newscaster Lloyd Burlingham reports profit-facts about KAFF-A, now made and sold by KRAFT

"ONLY 12¢ WORTH OF NEW, IMPROVED KAFF-A REPLACES UP TO 10 LBS. OF MILK"

by Lloyd Burlingham

Every way you figure, it makes sense and dollars to *sell* milk and feed KAFF-A Milk Replacer. Calves thrive on it—as I have seen for myself down at the National Dairy Research Farm at Danville, Illinois. KAFF-A contains milk by-product nutrients that help promote calf growth and health. Time and again KAFF-A has proved itself as a profitable replacement for whole milk.

Instead of keeping the calf on whole milk, you put it on KAFF-A and *sell the whole milk.* Naturally the nutrients from whey used in KAFF-A cost you a lot less than whole milk brings. Follow the feeding directions. You'll find KAFF-A costs an average of only 12¢ a day. Yet KAFF-A releases up to 10 lbs. of milk per cow daily. From the whole milk price you're getting, it's easy to figure the extra profit you get.

BOOSTER PELLETS FOR OLDER CALVES

As early as one week old, start your calves on KAFF-A Booster Pellets and feed along with the milk replacer. This can help them keep on coming along fast—with less chance of slowdown or setback during the switch over to solid feeds. Booster Pellets help stimulate rumen activity, increase calves' appetite for roughage, and improve their digestion of grain. Continue the Booster Pellets to balance hay, grain and pasture feeding. It can help you raise strong, healthy heifers ready to breed as much as four months earlier than usual. Your feed dealer can give you the details.

Feed KAFF-A Booster Pellets to your cows. The rich milk by-products help increase rumen activity and roughage consumption. That means lower feed costs.

AGRICULTURAL DEPARTMENT
KRAFT FOODS
DIV. OF NATIONAL DAIRY PRODUCTS CORP.

KAFF-A
KAFF-A PELLETS
MADE AND SOLD BY
KRAFT

Every day more and more dairymen say—

"you can't beat Gargon

(Squibb Thiostrepton-Neomycin in Plastibase®)

for cleaning up MASTITIS *fast!*"

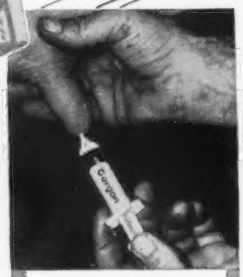

GARGON attacks all 9 types of mastitis-causing bacteria

INTRODUCED LESS THAN A YEAR AGO, Gargon is already one of the best known, most highly respected anti-mastitis products available anywhere today. Gargon's reputation is growing by leaps and bounds as more and more dairymen discover the speed and economy of treating their cows with the *newest anti-mastitis product now on the market which attacks all 9 types of mastitis-causing bacteria.*

● **GARGON** is the *only* over-the-counter mastitis product which contains Squibb's new antibiotic, thiostrepton, plus neomycin, to penetrate the mastitis "resistance barrier." Gargon attacks even those mastitis-causing bacteria which have become resistant or immune to the older antibiotics commonly used against mastitis.

● **GARGON** does not depend on extremely high dosage for its effectiveness. Smaller amounts of the antibiotics in Gargon do a more reliable, faster clean-up job. Gargon is safe and cannot harm the most delicate udder tissue.

● **GARGON** controls mastitis with a wider range of anti-bacterial activity than either of the 3 broad spectrum antibiotics, the triple sulfas, penicillin, streptomycin or neomycin.

● **GARGON** is fast and economical. (Ask for Gargon in the money-saving, time-saving 12-syringe Barn Box.)

FREE BOOKLET on prevention and treatment of mastitis. Write for your copy to: SQUIBB, *Veterinary Dept.*, 745 Fifth Ave., New York 22, N. Y.

For accurate diagnosis of mastitis, consult your veterinarian.

SEE HOW GARGON, made with exclusive Plastibase, treats the infected udder tissue with "clinging action." Gargon does not mix with, and treat, the unsalable milk.

Think of an infected quarter as a balloon.

1. EMPTY. You milk quarter dry and instill Gargon.

2. HALF-FULL. As quarter fills with milk, balloon "expands." Gargon floats on milk, rising with it.

3. FULL. Udder is fully expanded. Full potency antibiotics are brought in contact with vital upper tissues.

4. HALF-EMPTY. As milk level drops at next milking, Gargon clings to udder tissue to help clean up infection fast.

5. EMPTY. Gargon treats tissue, not milk! Gargon does not milk out prematurely.

© OLIN MATHIESON CHEMICAL CORPORATION, 1958
PLASTIBASE® and GARGON are Squibb trademarks.

CENTENNIAL 1858 1958 SQUIBB

SQUIBB — A NAME YOU CAN TRUST

Class Leaders . . .

(*Continued from page 698*)

MULHOCAWAY BUTTERFAT DILETANT
13033—708—Sr3—HIR—305—2x
8th Fat Production
Sire: Mulhocaway Beauty Butterfat.
S.: Coldspring's Beauty Noble King.
D.: Mulhocaway Butterfat Arum.
Dam: Mulhocaway Lovely Diligent.
S.: Mulhocaway Butterfat Adonis.
D.: Master's Dilley.
B.: L. B. Wescott, Clinton, N. J.
O.: John Desmond, Lakeville, Conn.
Born: Dec. 29, 1953. Calved: July 16, 1957.
Supervised by University of Connecticut, Storrs, Conn.

Mulhocaway Butterfat Diletant
13033—708—Sr3—HIR—305—2x

NIHIGHAN LAUGHTER
13410—518—Jr4—HIR—305—3x
10th Milk Production
Sire: Nihighan Sir Laurence.
S.: Sterlingold Lord Emory.
D.: Arizona Farm's Carrie 2d.
Dam: Nihighan Galady.
S.: Gaylord Kingmead's Famous.
D.: Nihighan Sadie.
B.: J. J. Raskob, Jr., Tucson, Ariz.
O.: Nihighan Farm, Inc., Tucson, Ariz.
Born: Aug. 27, 1953. Calved: Sept. 14, 1957.
Supervised by University of Arizona, Tucson, Ariz.

Washington County Fair . . .

(*Continued from page 696*)

Reserve Champion Female
Entry, John Marchezak.
Bull Calf, Under 1 Year
Entry, Harry Hank.
Bull, 1 Year and Under 2
Entry, Mack Paul and Sons.
Bull, 2 Years and Under 3
Entry, Edith M. Lewis.
Heifer Calf, Under 6 Months
Entry, Donald Ryburn.
Heifer Calf, 6 Months and Under 12
Entry, Robert Hutchinson.
Heifer, 1 Year and Under 18 Months
Entry, Robert Hutchinson.
Heifer, 18 Months and Under 2 Years
Entry, Sam Wilson.
Cow, 2 Years and Under 3
Entry, Robert Hopkins.
Cow, 3 Years and Under 4
Entry, John Marchezak.
Cow, 4 Years and Under 5
Entry, Fava's Dairy.

Cow, 5 Years and Over
Entry, John Marchezak.
Best Uddered Cow
Entry, John Marchezak.
Get of Sire
Entry, Sam Wilson.
Produce of Dam
Entry, Fava's Dairy.
Breeders Herd
Entry, William Hutchinson.
Dairy Herd
Entry, John Marchezak.
Junior Show
Champion Female
Entry, William Hutchinson.
Reserve Champion Female
Entry, Robert Hutchinson.

Perona Farms Dispersal

Andover, N. J., August 27
Sale managed by the Pate Sales Company, Trenton, N. J.

SUMMARY:

112 Head	$28,575	Average	$255.13
3 Bulls	$1,785	Average	$595.00
109 Females	$26,790	Average	$245.78

Top Bull: Fairlawn Hornet's Peerless $1,000
Sire: Fairlawn Actress' Hornet
Dam: Fairlawn Peer's Silver Queen
Purchaser: Edisto Farms, Denmark, S. C.
Top Female: Perona Achievement Bess $775
Sire: Hominy Hill Achievement
Dam: Perona Conqueror Bess
Purchaser: William Y. Lee, Doylestown, Pa.
Other animals selling for $350 or more:
Alderney Dairy Company, Morris Plains, N. J.
Perona King's Sunlight $350
Harry Carre, Princeton, N. J.
Fairlawn K. Masterful (Bull) 360
Ben Cleveland, Lakeville, Conn.
Perona Odette 435
Robert Cory, Hackettstown, N. J.
B. L. Chess of Locust Lane 525
Mario DeVita, Augusta, N. J.
Perona Farm Greylord Cora 700
W. G. Eveland, Newtown, Pa.
Perona Achievement Erma 360
Frank S. Moffett, Katonah, N. Y.
Perona Farm A. Alma 360
Pine Hill Peerless Flower 725
Pine Hill Peerless Patricia 350
Hubert Reuter, Andover, N. J.
Perona Greylord Alma 375
Jacob Tanis, Augusta, N. J.
Perona Achievement Fantasy 375
Perona Conqueror Brunette 350
Perona Farm Greylord Actress 700
Perona Conqueror Letta 575
Perona Bell Eloise 410
Perona Royal Drop 450
Hill Girt Emory's Favor 475
W. Van Dokkenburg, Vernon, N. J.
Perona Farm Graylord Ruth 400
Roland C. and F. Nelson Wardell, Freehold, N. J.
Hominy Hill Achievement (Bull) 425
Alvin Worthington, Newtown, Pa.
Valleybrook Champ Peggy 350
Pine Hill Peerless Janice 375
John H. Young, Whitehouse Station, N. J.
Glenburnie Radiant Florence 360
Perona Merco Aurora 435
Valleybrook Lance Queen 425

Closing date — Farm and Sire Directory Issue — October 20. Make reservations and listings TODAY

FREE
WIN A PUREBRED CALF
IT'S EASY.. JUST WRITE A 100 WORD (OR LESS) ESSAY -----
7 PUREBRED DAIRY CALVES GIVEN AWAY FREE

CONTEST RULES

1. **WHO'S ELIGIBLE** — Anyone in the U. S. who has facilities to care for calf.
2. **HERE'S ALL YOU DO** — Write a 100 word or less essay on — "Why I Should Raise Purebred Dairy Animals." Attach it to the entry blank and mail to Standard Equipment, Inc., Bel Air, Md.
3. **HOW THE CONTEST WORKS** — Enter as often as you wish. Submit an entry blank with each essay. Contest opens August 15 and closes October 15. Winners will be announced early in 1959.
4. **PRIZES** — A Grand Champion Winner of all breeds along with a winner in each of the major dairy breeds, including Milking Shorthorns. Seven purebred calves in all. In addition the Grand Champions and his favorite dairy equipment dealer will receive an all expense trip to Bel Air, Md. Each winner will receive in addition a calf pen to house his calf.
5. **JUDGES** — The final judging will be done by a panel made up of the National Dairy Breed Secretaries and Secretary of the American Milking Shorthorn Society. The essay will be scored on originality, aptness of thought, and sincerity. Neatness is essential.
6. Contest is subject to Federal, State and Local regulations.

ATTACH THIS PUREBRED CALF ESSAY CONTEST
ENTRY BLANK
TO YOUR 100 WORD ESSAY AND MAIL TO:
STANDARD EQUIPMENT, INC.
DEPT. S-2
BEL AIR, MARYLAND

The Attached 100 Word Essay Titled
"WHY I SHOULD RAISE PUREBREDS" was
written by: .....
R.F.D. .....
Town ..... State .....
Do You Have Facilities to Care for Calf ? ..... If You Win
what Breed of Purebred Calf would You Prefer? .....
LIST YOUR FAVORITE DAIRY EQUIPMENT DEALER SO THAT HE CAN WIN TOO
Dealer's Name .....
His Address .....
Do You live on a Farm ? ..... Size .....

STANDARD EQUIPMENT, INC. BEL AIR MARYLAND
Quality Equipment Designed and Made by Dairymen for Dairymen.

GRANGER SALES CO.

E. M. GRANGER, JR., Sale Mgr. and Auctioneer

THOMPSONVILLE, CONN.

My life work has been the Auction Business — Managing and Selling Sales

Wednesday, October 8 . . . Estate of Leonard E. Halliwell, Litchfield, Conn. 109 Guernsey Cattle. Write for catalog.

Tuesday, October 21 . . . . Estate of Leonard E. Halliwell, Litchfield, Conn. Farm Machinery, Dairy Equipment and Hay. Detailed list on request.

I can give you a complete, business-like Sale Management Service. I solicit your attention, and an interview will cost you nothing.

Phones Office RIverview 5-4057 — Home RIverview 5-4000

Clip Cows Regularly With

Sunbeam STEWART CLIPMASTER ANIMAL CLIPPER

NEW, More Powerful Motor . . . 25% greater speed

CLIPS Cows, Horses Mules, Dogs, faster, better

Nationally known Dairy and Health Authorities say: Clipping prevents dirt accumulation—the chief source of sediment. Clipped cows are easier to keep clean, produce more desirable milk with low bacteria count, less sediment. Overall clipping helps control lice infestation. For best results use Clipmaster animal clipper. Preferred for its size, ease of handling and lasting durability. No. 51, $49.95. (Colorado & West, $50.25.)

Sunbeam CORPORATION
DEPT. 159, 5600 W. Roosevelt Rd.
Chicago 50, Ill.
©Sunbeam, Stewart, Clipmaster

FOR SAFER—SURER CLEANING AFTER CALVING USE

Dr. LeGear's **COW CLEAN**

Dr. LeGear, Inc., 4161 Beck, St. Louis 16, Mo.

Strohmeyer & Carpenter, Inc.

PHOTOGRAPHERS OF ANIMALS

White Plains-Box 788-New York

Michigan G.B.A. Holds State-Wide Picnic

MICHIGAN Guernsey breeders gathered at Lyrene Farm, Ionia, Saturday, August 16, for a state-wide picnic.

The morning was spent viewing the Hunsberger herd. Lyle has about 150 head of registered Guernseys, with about 60 milking cows. The barns, milking parlor and milk room are modern and efficient. During the day, five dam-daughter combinations were led out into the barnyard where Howard H. Colby, Colby Dale Farm, Romeo, conducted an interesting discussion on the good points of each animal. It was evident, from the type of the animals on display, why the Lyrene herd had won premier breeder honors at the Michigan State Fair in 1956 and 1957. Following the discussion, the five dams were presented as a class for the group to judge. Howard Colby acted as official judge, and the winner of the judging contest was Warren Watson, Hemlock, with a perfect score. Mrs. Cecil Robert, Riverdale, was high among the ladies.

A potluck dinner was enjoyed. Thomas Dairy, of Grand Rapids, furnished the milk, and the Michigan G. B. A. served ice cream. President Ed Wright discussed the State Sale, and told about the GOLDEN GUERNSEY dairy in Saginaw.

The parishes of the state chose a Guernsey Queen, from which the state Guernsey Queen was selected. The contestants were Neladene Ward, Dowagiac, from the Southwest; Marilee Jacob, Riga, from the Southeast; Sally Hunsberger, Ionia, from the Grand Rapids Parish, and Sharon Turner, Hemlock, from the Saginaw Valley Parish. The girls were judged on dairy farm background, appearance and poise, personality, ability to appear in public, and activities in which they participated. The judges were Howard Colby, Alden Cole, Lansing, and Robert Dancer, Ionia, Ionia County 4-H Agent. Dwain Dancer, Jackson, State 4-H Guernsey chairman, introduced each contestant and presented them with a gift. President Ed Wright crowned the Queen, Sally Hunsberger, and presented her with gifts from both the State Association and Golden Guernsey, Inc.

The group was most appreciative of the hospitality extended to all by the Hunsberger family.

MAC-RA Size 2¼" x 3½" 3/16" Thick

PREMIUM NECK TAGS DO THE JOB BETTER COST NO MORE . . .

BIG BOLD 1⅝" HI NUMBERS DEEP ENGRAVED

DU PONT NYLON 50¢

Your choice of four beautiful colors White, Yellow, Red, Blue — numbered as you like 1 to 999

50¢ **SOLID BRASS OR ALUMINUM**

Large neatly designed metal tag, approx 3 inches high, 2¼ inches wide with deep-engraved numbers on both sides 1⅛" high

MAC-RA's—NEW POLY ROPE NECKLACE—With RB Fastener is years ahead Strong as chain, Water and acid proof, easy on hair Very light and colorful, more humane, only $1 15 complete with choice of tags, 25 and over complete sets $1 00 ea , one sample set $1 00

#1/0 Plated chain 40" long 50c ea
Key rings 15c RB Chain tag fastener 18c ea Complete chain sets with choice of tags and fasteners $1 15 ea
25 and over complete sets $1 00 ea ,
One sample set $1 00

WRITE for FREE - Illustrated Price List

ALL ORDERS POSTPAID
Check with order please

WE'RE AS CLOSE AS YOUR MAIL BOX

MAC-RA COMPANY

SANTA BARBARA, CALIF. P.O. BOX 1409

Frank K. Erwin
"Your Friendly Trucker"
LIVESTOCK TRUCKING ANYWHERE
HUDSON, N. H.
Tel: TUxedo 2-4782

South's Leading Guernsey Auctioneer
Agent
Lloyd's Livestock Insurance
TOM McCORD
Montgomery, Alabama

George McKerrow, Golden Guernsey Dairy Cooperative, Milwaukee, Wis., has recently accepted a position with Dairypak, Inc. George is the son of President Gavin W. McKerrow.

DUNN'S TOUR
1910 — 1958
HERD BROKERS
SELLING AGENTS
48th year of touring buyers to select top Guernseys, fresh cows, groups.

DUNN & HARWOOD
Sales Managers
Private — Public Sales
Cordaville, Mass.
Tel: Marlboro 714
and
Schoharie, N. Y. — Tel: 65

MORE Questions farmers ask about vitamin D nutrition

Q: Would more vitamin D help keep my good producing cows in the herd longer?

A: The exact requirements of dairy cows for vitamin D are not known. Research with radioactive materials indicates that the ability to absorb and utilize calcium decreases markedly as cows become older, also that the availability of calcium reserves decreases with age. Since vitamin D is needed for the efficient use of calcium and also of phosphorus, it would appear that more vitamin D (up to 6,000 to 8,000 units per pound of regular ration) plus adequate calcium and phosphorus may help cows to produce profitably longer.

Q: When feeding massive doses of vitamin D_2 for milk fever prevention, should all cows in my herd be included?

A: No. For efficient herd management, only those cows with a previous history of milk fever or mature cows in herds where the incidence is high should be fed the massive doses of 30,000,000 units of vitamin D_2 per day for 5 to 7 days before freshening.

Q: How much vitamin D should my calves be getting?

A: According to work at the Pennsylvania Experiment Station, a minimum would be 400 to 500 units for each 100 pounds of body weight. Better growth and better looking calves were obtained when an additional 2,000 units of vitamin D per 100 pounds of body weight were added. Customary levels of vitamin D fortification for calf meals usually range from 1,000 to 4,000 units per pound of feed.

Q: Is vitamin D needed for protection against stress factors in swine feeding?

A: Yes, indeed. Rapid growth, early weaning, large-scale feeding operations under dry-lot and confinement conditions all create nutritional stresses in growing pigs which must be met by more highly fortified feeds, including adequate vitamin D. Multiple farrowing, large litters, and thyroprotein feeding to stimulate milk flow are examples of stress factors in sows for which ample vitamin D is indicated.

Q: How much vitamin D should my growing pigs be getting?

A: Increased rate of growth, early weaning, and confinement rearing as practiced in modern swine management indicate a need for more vitamin D. Further studies on vitamin D requirements of pigs under these conditions are needed. Many nutrition authorities recommend the fortification of pig starters and growing—fattening rations at about 500 units per pound of complete ration with somewhat higher amounts for the early weaned pig.

G. C. Wallis

Have You a Question?

If you have questions about animal nutrition concerning vitamin D fortification or Milk Fever prevention, write to Dr. G. C. Wallis, Director of Nutrition, Agricultural Department, Standard Brands Incorporated, 625 Madison Ave., N. Y. 22, N. Y.

Standard Brands Incorporated
New York 22, New York

Feed for Sustained High Production...

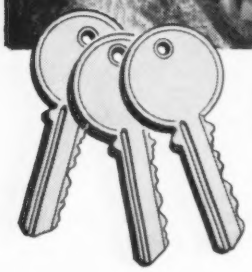

with the 3 BEACON KEYS to lower cost milk

The goal of every dairyman is to increase milk production per cow. Now from Beacon Research come new feeding programs, designed to feed out all the milk a cow is bred to produce. Basically, the Beacon Dairy Program is a three-fold plan.

Beacon Key No. 1

Make available all nutrients required by the cow not only to make milk but to replenish and maintain body reserves. This is one key to sustained high production — more persistent performance during the latter part of the lactation. *This is the milk that makes the difference.*

Beacon Key No. 2

Provide uniform and palatable top quality feeds that help keep cows on feed — get the milk making nutrients into the cow. High producing cows have inherited ability to utilize large amounts of feed efficiently over maintenance requirements. *Increased coarseness in texture is one of the improvements in the new Beacon Feeds which helps achieve this goal.*

Beacon Key No. 3

Provide the expert advice and counsel of highly skilled Beacon Advisors. These men, backed by Beacon Dairy Research, are soundly trained in the business of modern dairy farming and latest dairy management methods. They are experienced in helping many good dairymen produce lower cost milk.

Ask your Beacon Advisor or your Beacon Feed Dealer about the new Beacon Dairy Program—a more flexible, more complete line of dairy feeds—designed to help attain maximum performance from each individual herd and farm.

From the Virginias to Maine

BEACON FEEDS

UNIFORMLY BETTER BECAUSE THEY'RE BEACON-TROLLED

THE BEACON MILLING COMPANY Headquarters: Cayuga, N. Y. • Mills: Cayuga, N. Y.; York, Pa.; Laurel, Del.; Eastport, N. Y.; Broadway, Va.

Physicians See Exhibit On Importance of Fat

NATIONAL Dairy Council's professional advertising theme for 1958, "Vital Link To Life: Fats," which headlines a series of NDC ads appearing this year in 22 leading professional and educational journals, was extended in terms of health leader impact by the appearance of a special scientific exhibit at the Annual Meeting of the American Medical Association in San Francisco in June.

Titled "Essential Fatty Acids," the exhibit was presented in the AMA Scientific Exhibit section (where only research results are featured) by Dr. Ralph T. Holman of the University of Minnesota. The exhibit presented technical information on the role which essential fatty acids play in maintaining health in experimental animals and human subjects. Much of the research information reported in the exhibit stems from work done by Dr. Holman with research grants from NDC.

The appearance of the 1958 NDC professional ads, with their complete emphasis on fats in the diet, began last January. The series was prompted, in part, by the advice of leading researchers who have deplored dietary fat being "under fire," saying in effect: "There is a positive story to tell about the relationship of good, over-all nutrition to health and the essential part which fats play in optimum nutrition."

Herds Classified

A total of 233 cows in six herds were classified in the territory of A. Wendell Fuhriman during the period from July 18 to July 25 by Lawrence O. Colebank, official classifier.

A summary of the results shows eight were rated Excellent, 59 Very Good, 99 Desirable, 50 Acceptable, 16 Fair and one Poor.

Of the eight rated Excellent, two were Excellent for the first time and six were reclassified Excellent.

The herds classified were those owned by: CALIFORNIA, D. and H. Giacomini, Ferndale; Joseph E. Giacomini, Fortuna, and Phyl Nyberg, Ferndale COLORADO, Melvin Carlson, Johnstown, and Carl Russell, Keenesburg. UTAH, C. J. and Dwyth M. Daines, Logan.

CLARENCE FRYK, of Adohr Farms, Los Angeles, Calif., is the 1958-1959 president of the California Dairy Council. R. A. BEATY, of Foremost Golden State Company, San Francisco, was elected to the newly-created office of treasurer, having served as financial chairman of the Council for the past five years. The California Guernsey Cattle Club is a member of the Council, which is made up of individuals, associations, companies, and cooperative groups.

De Laval milks Langmeadow Minnie

All-breed National Fat Producer on 2X Milking

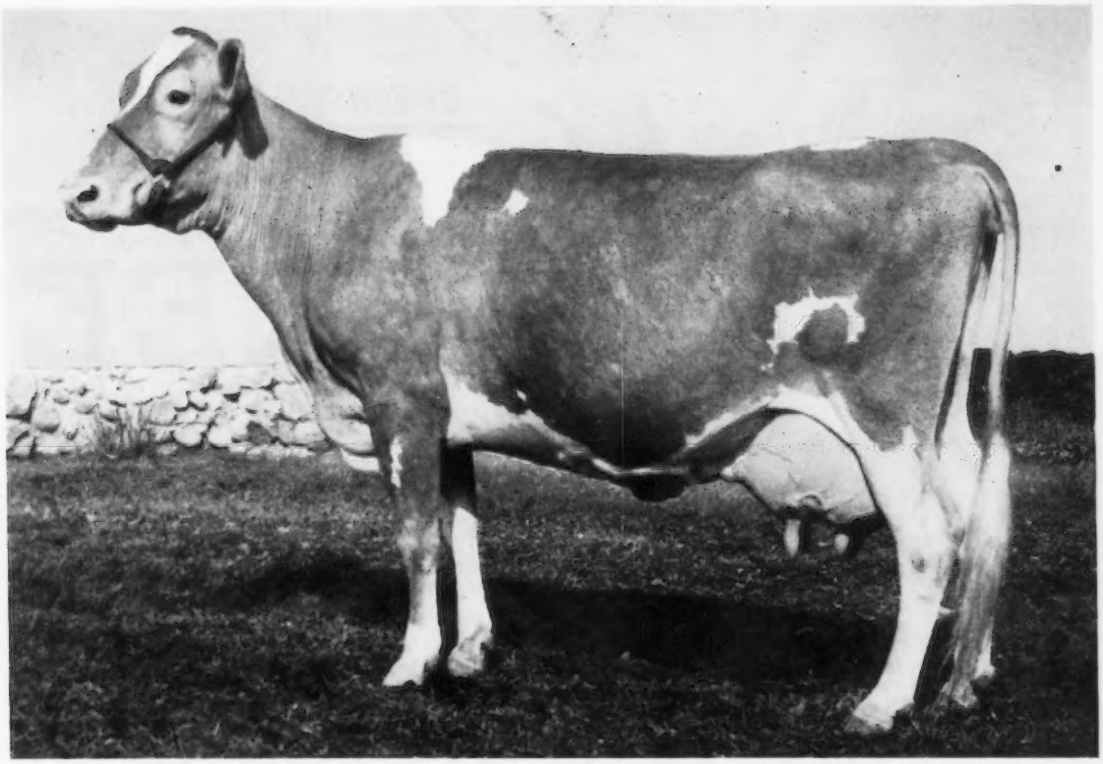

LANGMEADOW MINNIE • 26695 MILK • 1461 FAT • 365 DAYS • 2X MILKING

De Laval fast and clean milking . . . milking that's gentle on cows' udders . . . helped this outstanding Guernsey complete her production record with an Excellent mammary system. Mr. Howard H. Colby, owner of Langmeadow Minnie, Colby Dale Farm, Romeo, Michigan, says: "Minnie was milked with a De Laval when making her world record and we have no complaints, only compliments, for the milker."

Profitable milking of your cows calls for the same fast, clean, safe milking that's required to milk Champions. Prove it to yourself. Just ask your nearby De Laval dealer to arrange a free comparison test on your own cows. Then you'll see for yourself just how fast and clean De Laval milks without damage to your cows' udders. See your De Laval dealer today.

De Laval milks more National Champions than any other milker because . . . with every De Laval fast and clean milking comes first

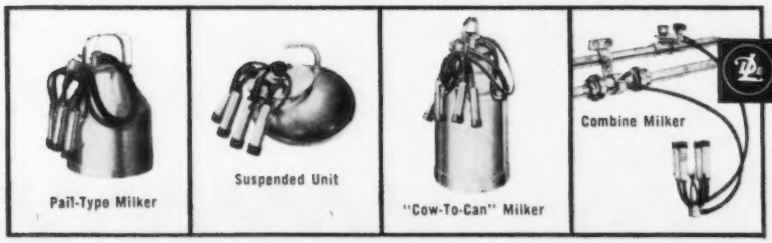

DE LAVAL
SEPARATOR COMPANY

THE DE LAVAL SEPARATOR COMPANY
Poughkeepsie, New York • Chicago, Illinois
DE LAVAL PACIFIC COMPANY,
201 E. Millbrae Avenue, Millbrae, Calif.

GUERNSEY BREEDERS...

here's how you can get a lifetime cow tag and neck chain

FREE

with every bag of

Purina Nursing Chow

Purina Nursing Chow helps give baby Guernsey calves a fast, safe start . . . towards a brighter future in your herd.

Now you can mark your Purina-fed calves for life with Purina's durable new cow tag, FREE with every bag of nutritious, economical Purina Nursing Chow.

Production testing, vaccination, artificial breeding, keeping track of sire and cow families . . . these are only a few of the many reasons every calf, heifer and cow in your herd needs a number.

Here's your chance to get a LIFETIME tag FREE for every calf you raise!

HERE'S ALL YOU DO

Cut out the CALF'S HEAD on every bag of Nursing Chow you buy. Send this cutout, with the coupon below, to Checkerboard Square.

To: Ralston Purina Company
Dept. GJ-1
1130 Checkerboard Square
St. Louis 2, Missouri

Please send me cow tags numbered as follows, with lifetime neck chains:

1 2 3 4 5 6 7 8 9 10

For each tag I am enclosing a calf's head cutout from a Purina Nursing Chow bag.

Name.....

Address.....

This offer good only in U. S. Void where prohibited, taxed or otherwise restricted by law. Offer expires Nov. 15, 1958.

THE GUERNSEY SERVICE BUREAU
Buying and Selling
Help With Herd Problems
E. E. "Al" Vary
Route 2 Sterling, Ill.
Tel. Main 5-1830 or 6-3711

WESTON'S ORIGINAL LIFETIME NECK TAG
The favorite of most stockmen, and the most copied tag on the market. Made of rustproof aluminum steel alloy (3½" long, 2¼" thick). Durable, lightweight, easy-to-see and stays bright. Chain is brightly finished steel with cadmium plated key ring fastener. Black numbers are baked on to last. Order your chain, tag and fastener sets now!
FREE: Key ring pliers with each order of 25 or more complete chains. Complete set with any numbers (1 to 100).....$1.50
WESTON Manufacturing & Supply Co.
1933 Speer Boulevard, Denver, Colorado

VETERINARY PRODUCTS DIRECT to YOU
All the latest effective treatments employed by leading veterinarians and herdsmen. *Discounts available on quantity shipments.*
Write today for your FREE Veterinary Catalog.
ANCHOR SERUM CO.
of INDIANA, INC.
INDIANAPOLIS 6, INDIANA

Carl Barnhart Proves Farmers Can Succeed

CARL H. BARNHART, Rocky Mount, Va., who was named Virginia's "Outstanding Young Farmer" by the Virginia Junior Chamber of Commerce, is a modest young farmer who has done some remarkable things on his 254-acre farm. In six years of operating a farm, he has risen from a small six-cow dairy herd to a dairy operation which totals 75 cows. His net worth has jumped to $35,000.

When he came to the farm six years ago, 25 cattle were all the red soil acres could support. And most of the topsoil was gone from the rolling hills.

Carl consulted agricultural experts in the county and mapped out a program. Erosion was his big worry, so he integrated crops and fields to stop the runoff, spread a mulch over the area most likely to erode, and laid 1,100 feet of drainage tile in his bottom land. Forage crops have been emphasized on the Barnhart farm, and through use of modern practices, average yields have increased each year. They were three times greater in 1957 than in 1952.

Carl's plan, including crop rotation, is designed to provide grazing nine months out of the year. Winter annuals seeded after the harvesting of silage corn provide late-fall and early-spring pasture. Improved pasture seedings furnish spring, summer, and fall pastures. Alfalfa and lespedeza pasture help out during hot, dry summer months.

Besides the increase in herd size in six years, Carl's success in dairying is shown in DHIA records. His herd's average milk and butterfat production has increased 35 per cent over a three-year period and produces an average of 9,865 lbs. of milk and 451 lbs. of fat annually. Carl has 47 cows in production, plus 15 bred heifers and 13 unbred heifers.

Carl came to the farm in 1952 with $1,000 and an automobile, He worked in partnership with his father and brother until 1954, and then he bought them both out and set out on his own. It took a steady nerve for a young farmer to borrow $30,000 to pay his father and brother and add to his herd, but Carl went ahead with the project. While he is still in debt, he lives entirely off his farm earnings.

After he graduated from Boones Mill High School in 1946, Carl entered into an agreement with his father to do half the labor on the family farm for a sixth of the proceeds. At that time, he registered three Guernseys—the the result of buying a four-month-old heifer for $25 when he was 13. When he came to the present farm he had six registered Guernseys, and from these grew the present herd of 75.

Although his farm is small, Carl has proved one thing: A family farm can be made to pay.

(The Progressive Farmer)

PATENTED
KANT-KOM-OFF COW BLANKETS
A BETTER BLANKET AT A LOWER PRICE
FREE CATALOG
R. LAACKE CO.
"Cow and Sheep Blankets for 60 Years"
1033 W. Walnut St. • Milwaukee, Wis.

FRED C. WETMORE CO.
Livestock Photographers
4323 W. 143rd St., Cleveland 35, O.
Phone: Winston 1-8095

Master Saver Feeder
FOR HAY OR ENSILAGE
Model #15 15 Ft. Long $89.50
FREIGHT PREPAID
• PERMANENT
• ALL-METAL CONSTRUCTION
• CUTS YOUR FEED COST
• FEEDS 24 HEAD
Write for free illustrative folder
CENTRAL STATES SALES CO.
P. O. BOX 10222 DALLAS, TEXAS

WHY REMAIN IN DARKNESS?
• Understand the reproductive organs in cows and bulls—Beef or Dairy . . .
• Why be terrorized by words that are spoken to bewilder you . . .
• In the few days at the Graham School you will advance as far as it would take years of hit and miss experiences . . .
• The man who knows how gets the breaks, while the man without training, who does things in his own way—half of the time the wrong way—is out of luck . . .
• LET US TEACH YOU HOW TO DO THE RIGHT THING AT THE RIGHT TIME. THE CATTLE BUSINESS IS A GOOD BUSINESS . . .
• Every cow should deliver a normal, healthy calf every twelve months, from the first or second service . . .
• There's a student near you, write for his name. Talk with him about the Graham School. Write for School Catalog, IT'S FREE.
GRAHAM SCHOOL, INC.
"A School For Cattlemen" (Beef and Dairy)
Dept. G. J. 216 East Tenth Street
Kansas City 6, Missouri
DATE AND LOCATION OF NEXT SCHOOLS:
Riverside, Calif. .....Oct. 21-25 Mission Inn Hotel
Minot, N. Dakota.....Nov. 11-15 Clarence Parker Hotel
Burlington, Vt. .....Dec. 2-6 Vermont Hotel
Richmond, Va. .....Dec. 9-13 John Marshall Hotel

Louisiana Production Sale

Hammond, La. — College Arena

October 27 — 1:00 P. M.

If You Need Milk

See the

consignments of **cows** from **farms, North** and **South unsegregated — known** for **their High Production.**

WALKER'S CLOVERLAND DAIRY, Alexandria, La.
JOHNSON'S CLOVERLEAF DAIRY, Monroe, La.
GREEN BROS., Bastrop, La.
WALKER FARMS, Stoneville, Miss. (and a Piper bull)
SINGLEY FARMS DAIRY, Little Rock, Ark.
ERWIN FARMS CO., INC., Conway, Ark. (and a Star bull)
HEITT FARMS, Independence, Kans.
TROUTMAN GUERNSEY FARM, McComb, Miss.
CARL FRANKENBACH, Hannibal, Mo.
JIM LUSK, Springfield, Mo.

And a top carload of **Indiana** cattle from Fuller Farms, Normandy Farm (including a daughter of Blakeford Transfer), White Lick, Busy Biddy, Golden Hill, Maurana, Lee-Kra and H. O. Stouder.

Sale Sponsored by The Louisiana Guernsey Cattle Club

For catalogs or other information address Mort Woods, Mgr.
Box 187
Ardmore, Okla.

Robt. Seitz, Waukesha, Wis. — Auctioneer

A TOP PAIR

Going to the Wisconsin State Sale, at Waukesha, Wisconsin — October 27, 1958

THE BULL: **McDONALD FARMS MISTER BRENT,** born March 26, 1958. A good type calf with a great heritage. His sire: McDonald Farms Premier, one of the best sires of production we know. Five Class Leader daughters in the last 15 months. A son of McDonald Farms Prediction, out of the great cow, McDonald Farms S. Marguerite, 792—Sr4C—3x, Excellent 4 times, $11,750. His dam: McDonald Farms High Jilda, 712—7yrs—365C—3x, Excellent. Dam of an Excellent daughter, a twice All-American son, Res. All-American Produce in 1954. All-American Produce, 1955.

His Dam

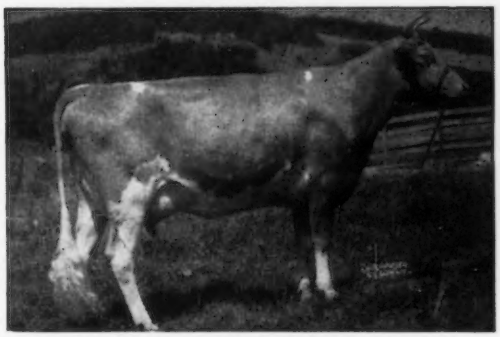

McDonald Farms High Jilda, Excellent '54
12365—625—Jr2—365—3x, 12752—625—Sr3—365C—3x, 14247—712—7yrs—365C—3x. On test at 14 years, 6230—306—HIR—2x in 156 days. Her ¾ brother out of the same dam sired two Class Leaders. A family that has produced four All-Americans and two Reserve All-Americans. One of the best families in our herd.

His ¾ Brother and Sister

Reserve All-American Produce, 1954, All-American Produce, 1955. Half of All-American Get of Sire, 1954. Left to right: **McDonald Farms Pre Rival,** twice All-American, McDonald Farms herd sire; **McDonald Farms Pre Penchant,** Excellent '56, 615—5yrs—305C—2x. They are by McDonald Farms Prediction out of High Jilda.

THE HEIFER: **McDONALD FARMS R. L. ANNIE,** born January 3, 1957. A very straight heifer with good udder promise. Bred July 9 to McDonald Farms Jolly Watchful (Neptune—King's Lady Gay, 906, Excellent). Sire: McDonald Farms Pre Rose Lad, a son of McDonald Farms Prediction out of an Excellent Distinction daughter that was out of Foremost Old Rose, Excellent '47—VG '48. His first three daughters in milk bred at McDonald Farms are milking good and all are show prospects. Dam: McDonald Farms Jolly Ursa, 9154—380—HIH—Jr2—305—2x, 10410—552—DHIA——r2—2x—358 days. On retest, 7320—347—Sr3—HIR—179 days—2x. A Neptune daughter out of an Excellent cow.

Annie's Dam

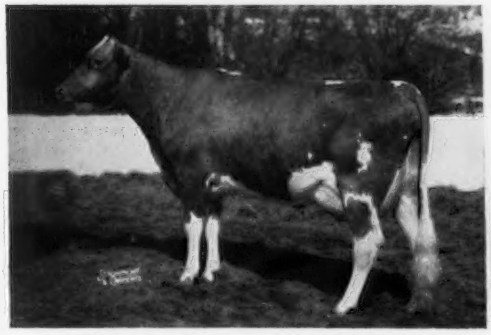

McDonald Farms Jolly Ursa
9154—380—Jr2—HIR—305—2x
On retest, 7320—347—Sr3—HIR—2x in 179 days.

Her Maternal Granddam

Defiance's Annie Laurie
13757—715—7yrs—365—3x, 12168—606—FF—3x
Excellent at 16 years.

An exceptionally well-bred, good type pair that you can all consider for herd improvement. A son of Rival was Jr. Champion Bull, New York, 1958, and a ¾ sister to Annie was first Jr. Yearling Heifer.

BREED BY CHOICE NOT BY CHANCE

McDONALD FARMS **Cortland, New York**

CORNELL UNIVERSITY, Owner — H. H. THOMAS, Herdsman — K. C. SLY, Manager

SELECTED FROM COLBY DALE FOR THE FALL SALES

Six very nice heifers — all bred to COLBYS ESQUIRE — son of MINNIE, 26695—1461—8yrs—365—2X — the only World Record Guernsey, and by ENVY'S ROYAL, a son of Caumsett King Royal, sire of Cameo, Calicia, etc. — out of ENVY — 5 Class Leading records, 4 National (1st).

TO THE OHIO CLASSIC SALE — October 13.

COLBYS ANNABELLE, born 10-30-56. By Anita's Royal (an Envy's Royal son out of Anita, VG, 15204—649—7yrs—365C—3X) out of Monobelle (VG '50 — D '52) 11987—645—Jr4—HIR—365—2X, a Flying Horse Master's Monarch daughter.

COLBYS SABINE, born 9-22-56. By Colby's Gallant (Magar son out of Madamoiselle, E, 22610—1096—10yrs—HIR—365—2X, pending) out of Langmeadow Maileen (VG), 8709—480—Sr3—HIR—305C—2X, a Monarch daughter.

TO THE ILLINOIS STATE SALE — October 20.

COLBYS LOTUS, born 10-2-56. By LaFayette (Monarch son out of Anita, VG, 15204—649—7yrs—365C—3X) out of Lockshore Crusader's Blossom, 13486—725—Jr4—HIR—365—2X.

COLBYS BON BON, born 11-8-56. By Inspector (son of Cavalier, a Minnie—Royal son and out of Fanchette, E, 17743—836—7yrs—365C—3x) out of McDonald Farms High Joyful, 13170—608—6yrs—365—3X.

TO THE WISCONSIN STATE SALE — October 27.

COLBYS EVELINA, born 10-12-56. By Envy's Royal (sire of service sire above) out of Langmeadow Christmas (D '52 '56 — VG '53), 8075—418—Sr4—HIR—268C—2X. Evelina is a double Caumsett King Royal and her calf will be a double Envy's Royal.

COLBYS BATHSHEBA, born 1-10-57. By Inspector (see Bon Bon above) out of Langmeadow Margery (D), 10658—513—Jr4—HIR—305—2X, a Monarch daughter.

All of these heifers have highly proven inheritance for production and type.

Three, and their calves, carry Monarch, Royal and Anchor, top and bottom — the three sires that have been combined to make our herd and our great cows.

Sabine is Monarch and Anchor top and bottom, and her calf will intensify this and add Royal.

Two of the heifers are outcrosses, one by a Monarch—Anchor son and the other by a Royal—Monarch—Anchor son.

We feel that these heifers will more than live up to their looks.

COLBY DALE FARMS
ROMEO, MICHIGAN

HOWARD H. COLBY — Owner
HOWARD E. RAINIER — Manager
HAROLD L. HAYES — Herdsman
LARRY FISHER — Assistant Herdsman

BANG'S FREE CERTIFICATE 7523 FEDERAL ACCREDITED 467076

• SPAR HILL FARM •

HAVE HEIFERS — WILL SELL

BY THESE SIRES — OUT OF WONDERFUL PRODUCERS

— SENIOR HERD SIRE —

FAIRLAWN ACTOR'S PHILOSOPHER

Sire: Fairlawn Peerless Actor
83 AR daughters, 52 PR sons
Sold, 1953, $10,000

Dam: Fairlawn K Muriel, Excellent 7 times
12658—661—Jr2—365C—3x, 13900—740—Jr3—365C—3x
16891—904—7yrs—365C—3x, 16517—903—8yrs—365—3x
17203—910—10yrs—365—2x
4 AR daughters, 1 PR son

— JUNIOR HERD SIRES —

McDONALD FARMS JOLLY VERN

Sire: McDonald Farms High Neptune
7 PR sons, 33 tested daughters

Dam: McDonald Farms Pre Songbird
10007—514—Jr2—365C—3x

SPAR HILL ARMERIA'S KING

Sire: Fairlawn Actor's Philosopher

Dam: Spar Hill Armeria, 16436—807—Jr2—365C—3x, 20051—992—5yrs—365C—3x, 13712—645—7yrs—305C—2x, 11296—524—10yrs—305C—2x, 15170—692—11yrs—305C—2x, 15152—689—12yrs—305C—2x. 3 AR daughters.

SOME OF OUR PRODUCERS

SPAR HILL ARMERIA 2d
9865—502—Jr2—305C—2x
12126—625—Sr4—305C—2x
13201—662—5yrs—365—2x
14300—720—7yrs—365C—2x

GLENGERAN S. CECILIA
13941—586—Sr4—281 days
(not yet complete)

SPAR HILL GINGER
7367—415—Sr2—305C—2x
8554—489—Sr3—305C—2x
10202—587—Sr4—305C—2x

SPAR HILL GOLDENBELL
8302—451—Jr2—305C—2x
9716—526—Jr3—305C—2x
9891—523—Jr4—305C—2x

SUGAR BOTTOM PILOT'S PENNY
10669—585—Sr3—305C—2x
10168—554—Jr2—365—2x
10340—561—Sr4—305C—2x
10320—581—5yrs—300 days
(not complete)

SPAR HILL PURPLE BEECH
7029—367—Jr2—305C—2x
8236—443—Jr3—305C—2x
10034—538—Sr4—305C—2x

SPAR HILL BELLFLOWER
13248—631—Jr2—365C—3x
11267—516—5yrs—305C—2x
10139—472—6yrs—305C—2x
12206—572—7yrs—305C—2x

SPAR HILL HYACINTH 4TH
12265—638—Jr2—365—3x
15561—807—Jr4—365—3x
13263—646—7yrs—305C—2x
13031—625—8yrs—305C—2x
12560—605—9yrs—305C—2x

SPAR HILL ARMERIA
(for records see junior herd sire above)

OSBORNE HILL DESIRE'S BEAUTY
7933—388—Jr2—305C—2x
10565—494—Jr3—305C—2x
12831—590—Jr4—306 days
(not yet complete)

SPAR HILL FEVERFEW
8912—487—Jr2—305C—2x

SPAR HILL GINKGO
12388—709—Jr2—365C—3x
10170—552—Jr3—305C—2x
8688—451—Jr4—305C—2x
10666—583—5yrs—305C—2x
9174—509—6yrs—305—2x

SPAR HILL JUNEBUD
10020—555—Sr2—305C—2x

SPAR HILL PIN OAK
9190—495—Jr2—305C—2x
7465—404—Jr4—305—2x
8510—444—5yrs—305C—2x
9167—521—6yrs—305C—2x
11426—580—7yrs—305C—2x
12000—582—8yrs—232 days
(not complete)

SPAR HILL WHITE PINE
8632—465—Jr2—305C—2x
7360—415—Jr3—305C—2x
9689—532—Jr4—365C—2x

SPAR HILL CHERRY BLOSSOM
13872—724—Jr2—365C—3x
9703—511—Jr4—305C—2x
9294—467—5yrs—305C—2x
11135—563—7yrs—305C—2x
11618—577—8yrs—305C—2x
12991—645—9yrs—305—2x

SPAR HILL JASMINE
11061—602—Jr2—365C—3x
10432—543—6yrs—305C—2x
10919—547—8yrs—305C—2x
10961—528—10yrs—305—2x

VISITORS ALWAYS WELCOME

CHADDS FORD **PENNSYLVANIA**

HAROLD S. SCHUTT, Owner KENNETH L. BERRY, Manager

ELMHAVEN FARMS COMPLETE DISPERSAL SALE . . . Due To Disastrous Fire

WEDNESDAY, OCTOBER 15, 1958 — 10 A. M., AT FARM, RT. 113, DUNSTABLE, MASS.
116 REGISTERED GUERNSEYS INCLUDING 73 MILKING COWS
THE KIND THAT WILL FILL A PAIL AND INCREASE YOUR FALL PRODUCTION.
THEY HAVE ALWAYS BEEN MILKED BY MACHINE — 2X PER DAY.
Here Are Some Of The Great Cows Selling
(See page 519, September 7 Journal and pages 624, 625, September 23 Journal for other information.)

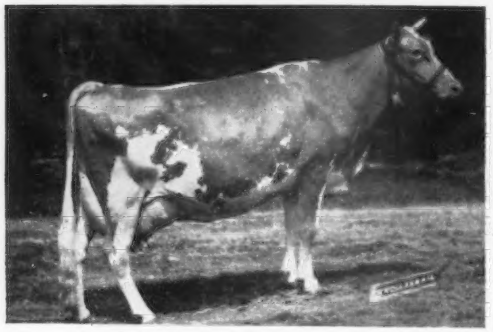

ELMHAVEN B. FRAN
Born January 3, 1953
Fresh July 20, selling open. 10324—470—Jr2—305C—2x, *16429—692—Sr3—305C—2x, Class Leader 2nd place milk, 14844—650—Sr4—305—2x.
Sire: **Charlescote Broadcaster, AR**
Dam: **Ward's Watchman's Fascination.** 5 rec., all over 500 lbs. fat. 12105—631—8yrs—HIR—365—2x, 12276—642—9yrs—HIR—613 T.M.

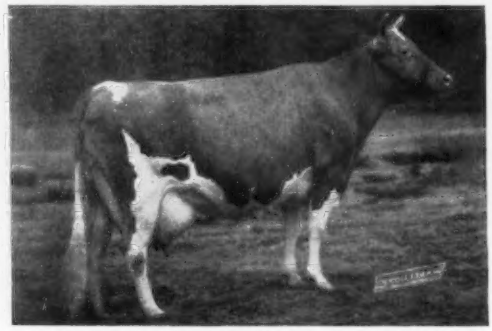

ELMHAVEN'S POINSETTA—Born August 21, 1948
Due April 4, 1959, to Elmhaven Noble Valiant. 12042—572—Jr4—305C—2x, 15706—762—7yrs—365—2x. 3 daus. and 3 granddaughters in sale include Patricia, 13446—704—Sr3—305C—2x; Pamela, *14599—*765—Sr2—365C—2x.
Sire: **Rockingham His Highness, AR**
Dam: **Elmhaven's Pansy**, 8358—477—Sr4—HIR—365—2x

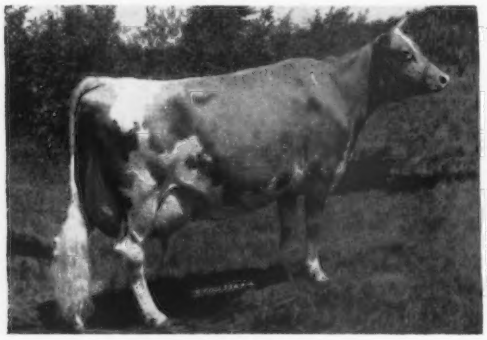

ELMHAVEN PATSY
Born November 13, 1949
12865—553—Sr3—305C—2x, 16637—782—5yrs—365—2x, 16404—789—6yrs—365C—2x. A daughter in sale by Genius.
Sire: **Elmhaven's Robinhood, AR**
Dam: **Elmhaven's Padekin**
12520—616—Sr3—365C—3x, 12773—604—7yrs—305—2x

ELMHAVEN PAULA (IN SALE)
11590—533—Sr3—305C—2x, 14665—688—Sr4—365C—2x, 18963—836—7yrs—365C—2x. 2 former Class Leader records. A daughter in sale by Genius.
Sire: **Rockingham Starbov, AR**
Dam: **Frisky Hill Prudy**, 14661—657—6yrs—365—3x

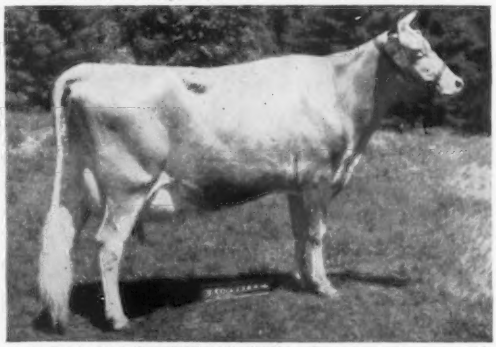

LONE MAPLE BUTTERFAT CORA—Born September 13, 1949
10411—588—Jr4—HIR—305C—2x, 11035—584—6yrs—305C—2x. Due September 17 to Flying Horse Harmony Columbian. A daughter in sale by Genius.
Sire: **Two Brooks Norseman**
Dam: **Lone Maple Butterfat Nora**, VG 4 times
15022—826—6yrs—365—3x

ELMHAVEN RUTH 2d (IN SALE)
11532—558—Sr3—305C—2x, 17224—788—Sr4—365—2x, former Class Leader in milk, 10117—446—6yrs—2x in 171 days. A daughter and granddaughter in sale.
Sire: **Flying Horse Beacon, AR**
Dam: **Elmhaven Ruth**
13770—721—Sr2—365C—3x, 15234—805—6yrs—365—3x

A BEAUTIFUL SON OF CLARA 2D IS IN SALE

ELMHAVEN BUTTERFAT COLUMBIAN
Born November 8, 1957
Sire: **Flying Horse Harmony Columbian**
1st 2-year-old, Sr. & Gr. Ch., Topsfield, Res. Gr. Ch., E.S.F., 1957. Honorable Mention All-American 2-Year-Old, 1957. By Flying Horse Melody Master, AR, out of Philcrest Columbine, 17278—762—5yrs—365C—3x, 15612—701—6yrs—305C—3x.
Dam: **Lone Maple Butterfat Clara 2d** →
12560—637—Jr4—305C—2x
13409—654—5yrs—365C—2x
13394—638—7yrs—305C—2x
Sire: **Two Brooks Norseman, AR**
Dam: **Lone Maple Butterfat Clara**
11192—562—Jr4—365C—2x

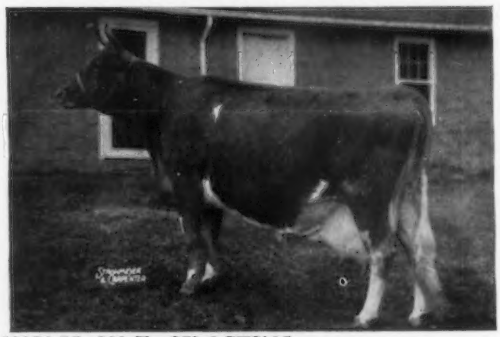

1957 HERD AV. — 46 RECORDS — 12851 M, 610 F—2X ACTUAL
37 over 10,000, 28 over 12,000, 19 over 13,000, 15 over 14,000, 9 over 15,000 lbs. milk — 1957—2x

Bang's Certified No. 184 — Federal Accredited No. 84561

BE SURE TO ATTEND THIS HIGH QUALITY SALE.
THE LARTERS' MISFORTUNE CAN BE YOUR GOOD FORTUNE.
FOR CATALOGS WRITE: **DUNN & HARWOOD — CORDAVILLE, MASS. — SALES MANAGERS**
Tel. Marlboro, Mass. 714.

Wisconsin Directory

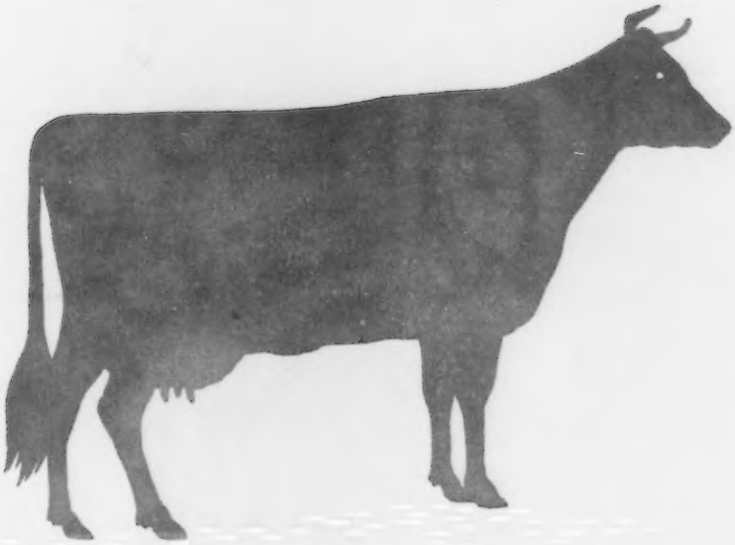

1958

GOLDEN GUERNSEY
TRADE MARK

WISCONSIN Guernsey Breeders' Association

GRANDVU FARMS 200 HEAD

BAUMGARTENER BROS.
WRIGHTSTOWN, WISCONSIN
T. B. Accredited — Vaccinated

Strong in the blood of FLUTE and
the MUSICAL FAMILY
High Production Inheritance

REGISTERED GUERNSEYS SINCE 1910

The Grandvu Herd was established with the purchase of Island of Guernsey and home-bred foundation heifers of Sequel and Golden Hero breeding, popular at that time.

30 YEARS OF AR TESTING

Advanced Register testing has been carried on almost continuously from the beginning. Every cow is tested in the 305 day—2x division when a first calf heifer. Our cows are not pampered or given any special care now, just ordinary farm care and feed. Our cows have made records up to over 800 lbs. fat in the past with good care, and we have better cows now that could make large records if given the chance. Cows of our breeding usually do better in other herds.

With the selection of proved sires and others of popular breeding, we have developed a uniform herd and maintained a high standard of type and production, especially good udders.

SELECTION OF SIRES

Our herd was built on the selection and influence of great sires in the past 50 years, May Rose, Golden Secret, and Langwater breeding, to our present herd which has become predominant with the **Flying Horse Farms** best **Musical family** bloodlines through the two sires, **Flying Horse Master's Royal** and **Flying Horse Flute's Phil.** The present herd, and **cattle now offered for sale,** carry a very high percentage of the blood of the 4 animals pictured below. **Royal Rose** through her son **Master's Royal — Flute** through **Bandmaster,** also **Flute** through **Flute's Phil.**

Flying Horse Master's Royal As A Calf, and His Dam

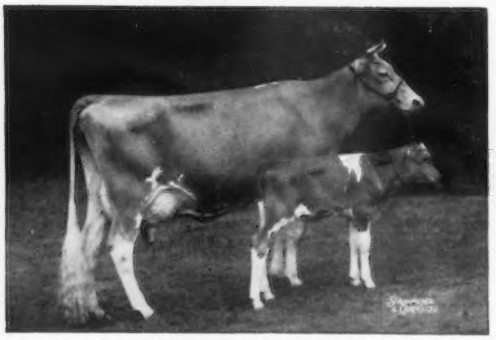

FLYING HORSE ROYAL ROSE
15059—853—Jr2—365C—3x, former Class Leader, *22558—1154—5yrs—365C—3x, former National Record in fat. Dam of 3 great sires.

Master's Royal's Sire, Flying Horse Bandmaster, As A Calf, and His Dam

ALFALFA FARM FLUTE
13250—775—GG—3x, former Class Leader, 16206—962—Jr3—365C—3x, former Class Leader, 12499—*756—Jr4—305C—2x, 15961—970—AA, former Class Leader. Gr. Ch. Cow, Topsfield, 1939. Pictured with her son, Flying Horse Bandmaster, sire of Flying Horse Master's Harp, 15687—*917—Jr2—365C—3x; grandsire of National Fat Champion, 2-year-old, Hominy Hill Prince's Harp, *16739—*1017—Jr2—365C—3x.

THE GREAT PROVEN HIGH PRODUCTION SIRE, FLYING HORSE MASTER'S ROYAL

Has over 200 daughters. We still have almost 70 of his good daughters in our herd of 100 cows, and the majority are now over 10 years old and still going strong, **with good udders.** Master's Royal now has 115 PR daughters with records up to 14279—745—5yrs—305C—717. These daughters have the approved type and good udders breeders strive for, the kind worthy of being the dam of **your next Herd Sire.** They are good milkers and are persistent.

— —

Over 40 years of constructive breeding, with 30 years of AR testing, backed by proved sires, has produced many great cows. This depth of breeding, and proved production ability, is predominant in our present herd.

T. B Accredited — Vaccinated

Located ½ mile east of Highway 96 in Wrightstown.

The Right Kind — At The Right Price

Plan To See Our Herd. Visitors And Inquiries Always Welcome.

200 HEAD — Strong In The Blood Of Flute And The Musical Family
High Production Inheritance

To assure stability and progress to still higher standards of type and production, we have selected, and are now using, these two sires . . .

Greenfield Music Maker

Proven in DHIA

5 daus.	10355	4.9	511
5 dams	9200	5.1	472
Diff.	+1155	—.2	+39

Sire: **Flying Horse Flute's Phil, AR**
17 AR daus., 2 PR sons (Argilla Royal Philosopher —Flying Horse Colonel's Flute, 12478—758—Jr2—365—3x, VG).

Dam of Music Maker

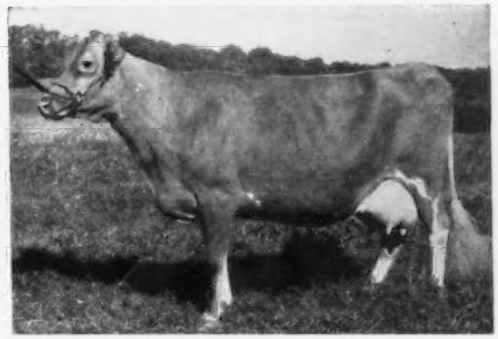

(snapshot)

Greenfield Watchful Salome
9590—594—Jr2—305C—2x, 12387—785—Jr4—HIR—365—2x, 12621—755—6yrs—HIR—305C—2x, classified Excellent '51 '52 '53.

Proving on Music Maker's first 5 dam-daughter comparison, DHIA, dams, 472 fat, daughters 511 fat, a marvelous increase on high record dams.

Dam of Mel Happy

Grandvu Royal Hazel (at 10 years)
12049—597—9yrs—365—2x
9244—448—Sr2—305—2x
Sire: **Flying Horse Master's Royal**
108 daus., 145 rec. av. 9159—4.9—447, M.E.—305—2x.

Grandvu Mel Happy

Sire: **McDonald Farms Pre Melvin, AR**
Sire: McDonald Farms Prediction
All-American Sr. Get, 1954, 1955.
Dam: **McDonald Farms Happy Lady**
12304—694—9yrs—365C—2x
2 first Mel Happy daughters — Grandvu Happy Anola, 9625—450—Sr2—305—2x (pending); Grandvu Happy Modess, 8192—404—Jr2—305—2x (pending).

These two sires are siring calves approaching the ultimate in type, and are also proving their ability to increase production.

With the outstanding dairy type calves of these sires, we are now in a position to offer breeding stock to help you develop a good herd of the right kind, with size, production, and approved type that can win in shows or sales.

See our herd — the show begins on your arrival.

Place your order now for a **bull calf** from one of our high record cows. Heifer calves and older females always for sale.

The Right Kind — At The Right Price.

Visitors and Inquiries Always Welcome

Grandvu Farms — Wrightstown, Wis.

BAUMGARTENER BROS., Owners

½ mi. E. of Hy. 96 in Wrightstown

1958 WISCONSIN

State Directory

Wisconsin Guernsey Breeders' Association

Box 14, Waukesha, Wis. - - - Sales Pavilion

Telephone Li-2-1925

OFFICERS:

HAROLD LE JEUNE, Poskin, *President*
ELMER L. WILKINS, Platteville, *Vice-President*
JOHN A. LINDSEY, Waukesha, *Secretary-Treasurer*

COMMITTEES:

Finance
STANLEY JAMISON, *Chairman*
HUBERT P. KIPP
NORBERT NUTTELMAN

Breed
WILBUR BECKER, *Chairman*
GERALD HARRIS
GORDON BARNES
BERNARD SHERIDAN

Policy
C. D. GRISWOLD, *Chairman*
GORDON BARNES
ROY JACOBS

Sales
CLARENCE SHERIDAN, *Chairman*
WILL MCKERROW
RAYMOND DOMASZEK
HAROLD CLAUSEN

Youth
ELMER WILKINS, *Chairman*
GERALD HARRIS
ROBERT MOON

Milk
CLARENCE SHERIDAN, *Chairman*
GAVIN MCKERROW
DUANE BOWMAN
HARRY FLOTTMAN

Wisconsin—Illinois Milk Marketing
WILBUR BECKER, *Chairman*
LYLE KIESLING
JOHN LINDSEY

GAVIN W. MCKERROW
Pewaukee, Wis.
President
of
THE AMERICAN GUERNSEY CATTLE CLUB

NATIONAL FIELD REPRESENTATIVE
GEORGE W. CHAMBERS, 342 West Bridge St., Owatonna, Minn. Tel. Office 3211—Home 2998

Officers and Directors

State Association Board of Directors, 1958. Front row, left to right: John Lindsey (Secretary), Stanley Jamison, Raymond Domaszek, Harold Le Jeune (President), Elmer Wilkins (Vice-President), Hubert Kipp (Treasurer). Standing: Dr. J. B. Kleinhans, George Chambers (National Field Representative), Norbert Nuttelman, Clarence Sheridan, Wilbur Becker, and C. D. Griswold.

INDEX

Adlynn Acres Farm—Wis. 45
Alvadean Farm—Wis. 43
American Breeders Service—Wis. 15

Badger Breeders Cooperative—Wis. 48, III. Cover
Breeze Hill Farm—Wis. 47
Bryn Farm—Wis. 17
Burr Oak Farms—Wis. 38

Consolidated Breeders Co-Op.—Minn. 41
Cowan Farms—Wis. 16
Cozy Nook Farm—Wis. 39
Curtiss IMproved Stud Service, Inc.—Ill. 32

East Lynne Farm—Wis. 40
E C B A C—Wis. 29
Elderbrook Farm—Wis. 18
Elderwood Farm—Wis. 38
Elm Lawn Farm—Wis. 31
Excelsior Farm—Wis. 22

Fair Oaks Farm—Wis. 46
Fawndaway Guernseys—Wis. 43
Flambeauland Farm—Wis. 22
Four Winds Farm—Wis. 34
Fox's Guernsey Farm—Wis. 34

Gordondale Farm—Wis. 24
Grandvu Farms—Wis. II. Cover, 1
Guernsey Grove Farm—Wis. 40
Gusanna Guernseys—Wis. 18

Happy Acres Farm—Wis. 39
Happy Hollow Guernsey Farm—Wis. 27
Helendale Farm, Inc.—Wis. 14
Hi-Hopes Guernsey Farm—Wis. 24
Hi-Y Farm—Wis. 31
Homestead Acres—Wis. 42
Honaas Brothers—Wis. 46

Klode Farms—Wis. 35
Kuhtzdale Farms—Wis. 36

La Donna Farm—Wis. 34
Level Green Farm—Wis. 23
Lone Acres—Wis. 36
Lookout Valley Farm—Wis. 11
Luxerin Farm—Wis. 42

Malz Farm—Wis. 20, 21
Mapelene Guernsey Farm—Wis. 40
Maple Grove Farm—Wis. 14
McKerrow Farms—Wis. 37

Paris Guernsey Farm—Wis. 26
Pinecrest Acres—Wis. 24

Pine Shadow Farm—Wis. 47
Piper Brothers Farm, Inc.—Wis. 45
Prairie Edge Farm—Wis. 31

River Side Stock Farm—Wis. 47
Rock's Acres—Wis. 30

Senrab Farms—Wis. 28
Silver Lake Guernsey Farm—Wis. 43
Southern Wisconsin Breeders Cooperative—Wis. 19
Spring Flo Farm—Wis. 30
Spring Ridge Farm—Wis. 39
Starry Banner Farm—Wis. 26

Thatcher Farm—Wis. 44
Toma Guernsey Farm—Wis. 18
Torrey Farm—Wis. 25
Trewyn Farm—Wis. 46
Tri-State Breeders Co-op—Wis. 12, 13, IV. Cover
Troutwater Guernseys—Wis. 14

Valley View Farm—Wis. 44
Van's Guernsey Farm—Wis. 22

Waukesha County G. B. A.—Wis. 33
Weg Acres—Wis. 30
Wern Farms—Wis. 38
Windy Hill Farm—Wis. 44
Wisconsin G. B. A.—Wis. 2-10

A Pocket Directory That Supplements This Display Directory May Be Obtained From Your State Secretary.

Distributors of GOLDEN GUERNSEY Milk

BOWMAN DAIRY CO.	Chicago, Ill.
BOWMAN FARM DAIRY	Madison, Wis.
CARNIVAL GUERNSEY DAIRY	Algoma, Wis.
DOLLY MADISON DAIRIES	Eau Claire, Wis.
DOLLY MADISON DAIRIES	La Crosse, Wis.
GALLOWAY COMPANY	Neenah, Wis.
GOLDEN GUERNSEY DAIRY CO-OPERATIVE	Milwaukee, Wis.
LUXERIN FARM	Fond du Lac, Wis.
MILK PRODUCERS ASSN, INC.	Kenosha, Wis.
PROGRESSIVE DAIRY CO.	Racine, Wis.
RUSSELL CREAMERY CO.	Superior, Wis.

GOLDEN GUERNSEY *milk booth at 1958 Wisconsin State Fair*

Wisconsin, America's Dairyland

THIS directory will serve as an open invitation to Guernsey breeders everywhere to visit America's Dairyland. With over two and a half million cows and more than seventeen and a half billion pounds of milk produced each year, almost twice the production of any other state in the union, you can well understand why Wisconsin is truly America's Dairyland. We are also justly proud of the role Wisconsin has played in Guernsey progress. All our programs have been set up with one purpose in mind—to further the interest of the Guernsey cow.

A breed on the move is reflected by the activities carried out by the Wisconsin Guernsey Breeders' Association—a breed constantly strengthening itself to make Guernseys more valuable, more profitable and also more pleasurable. A big part of our activities centers around breed promotion. Showing their cattle has become an important phase of our breeders' program. The State Association helps supervise parish shows, which are the "proving grounds" for the State Fair and the National Shows.

One of the features of the State Fair is the Color Queen Contest conducted by the State Association. Samples of milk are taken from the Guernseys at the fair each day and a Colorimeter reading is done by the Golden Guernsey Dairy Cooperative to measure the amount of color in the milk. Three daily winners receive cash awards and a small silver Guernsey jug is awarded for each queen of the day, with the queen of the week also receiving, in addition, a large silver Guernsey jug and a cash award. Through this program, breeders become aware of color in Guernsey milk and begin to associate color with quality.

The All-Wisconsin program affords breeders a chance to "toot their horn," so to speak. This award was designed to focus attention on Wisconsin cattle that do well in the show ring. Animals and groups receiving the highest and second highest number of points are given the designation of "All-Wisconsin" and "Reserve All-Wisconsin." Those others receiving a total of ten points receive the "Honorable Mention" rating.

Long Time Production Awards and Meritorious Brood Cow Awards are given out to qualifying breeders at the annual meeting of the State Association. Not

The Aged Cow class at Tri County Parish Show.

only is high production desirable, but we are also very much concerned with this attribute of the Guernsey cow, longevity of production. At the present time, there are seventy-five living ton butterfat cows in Winnebago County alone, not to mention the other counties that also have several. A trophy is also presented each year to the breeder making the highest herd average for the year. We also have more new Class Leader records being made in Wisconsin each year.

Type Classification, along with production testing, is one of the sound tools that we have to help make the certificate of registry mean more. We promote an extensive classification program among our breeders. Last year we led all states in number of animals classified. This is just another indication of the progressiveness of our breeders and shows their realization of the correlation between type and production.

Our junior members will be our future breeders, and we are stressing all possible ways to keep them active and show them that their present efforts are worth while. In addition to recognition given to outstanding 4-H and FFA boys and girls at our annual meeting, special awards are given to the young folk exhibiting at the State Fair, as well as at the parish shows. A number of interested breeders also make available cash awards for the junior show at the State Fair. Many of our county associations have set up various types of incentives to encourage their young folk to take pride in the breed. The shape and direction of tomorrow is being forged in these junior programs because they are laying the foundation for future progress.

Beside their annual meetings, our county groups engage in other activities for the benefit of their members, such as banquets, twilight meetings, picnics, and parish shows. These evening twilight meetings have become extremely popular and it affords an excellent opportunity to bring people together for the exchange of ideas. Programs consist of a judging contest, entertainment and one or two educational talks which have proved interesting to all who participated. It is not uncommon for a small association to have an attendance of two or three hundred at their meeting.

Our state has long been considered a source of good Guernsey cattle by breeders throughout the United States. Not only the State Association itself, but many of our county groups have sales organizations, with men trained in the selection of good Guernsey cattle for interested buyers. Top quality Guernseys may always be obtained through the State Association which works in cooperation with our county groups.

The State Association has been conducting the Wisconsin State Sale every October since 1919. This outstanding sale attracts buyers from all corners of the United States.

Recent figures disclose that we are second in the number of registered Guernseys, and first in the number of registered bulls.

Our bi-monthly publication, WISCONSIN GUERNSEYS, has long been a means of keeping our members informed about the Guernsey breed and its progress. Throughout the year it tells the story with advertising pages and sings the praises of Guernseys on the editorial pages by reporting sales, fairs, shows, and production leaders in Wisconsin. It is a guide and a help to both our old and new breeders for promoting our breed.

Three years ago a young sire proving program was set up in cooperation with the Tri-State Breeders Co-

Six juniors cited for outstanding Guernsey activities at the Fond du Lac County 50th Anniversary banquet. Left to right: Vernon Thelk, Ripon, director of youth activities; David Balson, Fond du Lac; David Giffey, Eldorado; Ronald Reitz, Fond du Lac, and Guilford Krohn, Brandon.

operative at Westby, Wisconsin. Four young bulls are put into the project each fall. Thirty-one herds are represented which we checked twice each year to observe their feeding and management practices. The feeding and management given each particular herd has a terrific influence upon the production level of a bull's offspring. Every two years each participating herd is classified, so that we will have a basis for type comparison for the herd as well as between dam and daughter.

Recently, at the suggestion of Gavin McKerrow, and in cooperation with the Golden Guernsey Dairy Cooperative, Milwaukee, a project was set up to determine if there is a direct correlation between the secretion in the skin and the color of the milk. Secretion readings were done simultaneously with the classification on over a thousand cows. The readings were made by Lawrence Colebank and repeated in June and October. Colorimeter milk readings were done on the same cows to determine if the relationship exists. The data is being analyzed and should be completed in the near future.

These are just a few of the many programs carried on in Wisconsin to promote, improve and serve the Guernsey breed.

The State Association is the agent for GOLDEN GUERNSEY, Inc., in Wisconsin. Each year the association spends thousands of dollars in advertising and promotion of GOLDEN GUERNSEY milk in Wisconsin. Throughout the year visits are made to each distributor selling under the GOLDEN GUERNSEY program. Sales campaigns are suggested and promotional ideas discussed along with holding sales meetings with the milk route salesmen.

We have utilized the Janet Frost program to good advantage, especially in our large city markets. The Golden Guernsey Dairy Cooperative, through the

leadership of its president, Gavin McKerrow, has long been known as a pace setter in the promotion of GOLDEN GUERNSEY products. They undertook the difficult task of eliminating their regular creamline product and the conversion of these customers over to GOLDEN GUERNSEY milk. Within approximately five months this goal was accomplished, with the aid of sales meetings and incentive payments made to the milk route salesman.

Janet Frost also worked with the Bowman Farm Dairy and made television appearances as well as setting up store demonstrations to tell the GOLDEN GUERNSEY story. All our concerted efforts were undertaken with one purpose in mind, to help the milk route salesman sell more GOLDEN GUERNSEY milk. Working through the route salesman has proven to be one of the largest single factors for increasing the sales of our trade-mark products.

Moderate amounts of high energy foods are desirable, but the foundation of our diet should be high protein foods such as milk, meat and eggs, to which we need hardly add that GOLDEN GUERNSEY milk contains more protein than the other milks available to the consuming public. In order to meet the problem presented through the tendency of the consumer to insist upon low fat milk, we were one of the pioneers in the distribution of a GOLDEN GUERNSEY skim milk, or as it is now called, GURN-Z-GOLD. Through our GOLDEN GUERNSEY milk program, we are making available this superior quality, high protein food, in varying fat levels, that customers might desire or the doctor recommends.

Our 1957 sales under the trade-mark program amounted to 11,835,661 quarts, which was approximately a nine per cent increase over the previous year. Our largest distributor, Golden Guernsey Dairy Cooperative, Milwaukee, has long been among the largest distributors of trade-mark milk in the United States and at the present time ranks second nationally.

We have a very worthwhile story to tell regarding both our cattle and our product. Let's all avail ourselves of every opportunity to see that the GOLDEN GUERNSEY story is told. We are sure that you, too, will agree, after you have read through this directory, that in Wisconsin ours is a breed on the move. In the years ahead we hope to move still further up the progress ladder.

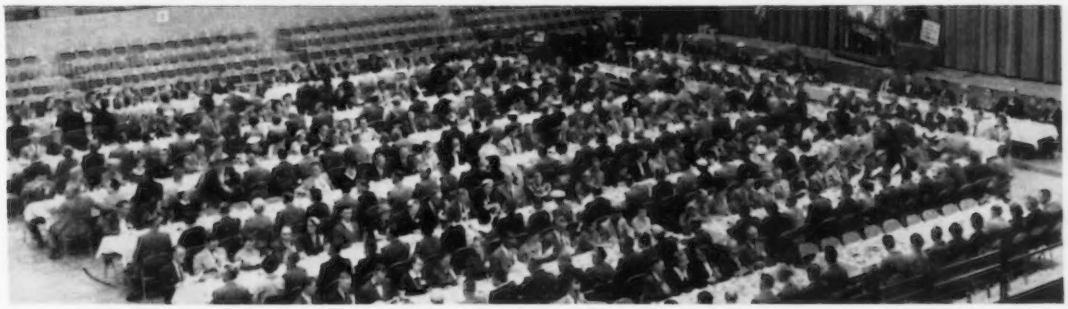

Scene at an annual Wisconsin Guernsey Breeders' Association banquet.

Members Of The Wisconsin Guernsey Breeders' Association

BARRON COUNTY

Amdall, Ellis, R. 1, Barron
Amdall, Emmett, R. 1, Dallas
Anderson, Haaken, R. 2, Clayton
Bandli, Henry & Son, R. 4, Rice Lake
Brown, Margaret & Laura, R. 1, Barron
Brunclik, Helen, R. 2, Birchwood
Brunclik, William, R. 2, Birchwood
Christenson, Clifford, R. 2, Barron
Eggen, Vernon, R. 2, Barron
Giezendanner, John, R. 2, Barron
Gonske, Gottlieb & Son, R. 2, Rice Lake
Halverson, Albert, Canton
Halverson, Lawrence, R. 4, Rice Lake
Haugen, Woodrow, R. 2, Barron
Kahl, Harris, Ridgeland
Kahl, Norman, R. 2, Barron
Kringle, Harold, R. 2, Barron
LeJeune, Harold, Poskin
Lilly, Everett, R. 1, Barron
Matthys, Hayden, R. 2, Barron
Matthys, Maynard, 44 S. 10th St., Barron
Matthys, Walter, 44 S. 10th St., Barron
McKee, Clyde C., R. 1, Hillsdale
Melbye, H. W. & Son, R. 2, Cameron
Olson, Bernard, R. 3, Chetek
Olson, Kenneth G., R. 1, Chetek
Overby, Ray, R. 3, Chetek
Poulter, Clarence, R. 1, Cumberland
Poulter, Glen, R. 2, Clayton
Poulter, Lester, R. 1, Cumberland
Rockman, Martin, Barron
Stewart, T. R., Clear Lake
Tarr, Elwin, New Auburn
Thompson Bros., R. 1, Barron
Toft, Emil, R. 1, Cumberland
Vruwink, Harry, County Agent, Barron
Wagner, Ralph, Barron

BAYFIELD COUNTY

Johanik, Walter, Moquah
Kleinhans, Dr. Joseph B., 765 Oakwood Blvd., Chicago 15, Illinois

CALUMET COUNTY

Federwitz, Elmer, R. 1, Chilton
Lintner, Allen, R. 1, Chilton
Lintner, Earl W., R. 3, Chilton
Renn, Henry S., R. 4, Appleton
Sattler, Howard B., R. 1, Malone
Stanelle, Art, R. 1, Forest Jct.
Stanelle, Mitchell, R. 1, Brillion
Steffes, Albert, R. 2, Chilton
Steinbach, Edgar, R. 1, Brillion

DODGE COUNTY

Breyer, Lawrence, R. 2, Columbus
Clausing Mrs. F. F., R. 2, Juneau
Haas, Henry, R. 3, Beaver Dam
Holzhueter, Irvin, R. R., Waterloo
Keel, Edwin, R. 2, Beaver Dam
McCarty, Richard, Brownsville
McFarland, Ray & Sons, Watertown
Schmidt, Frank, Brownsville
Weidman, Glen, R. R., Beaver Dam
Yerges, Milton, R. R., Waterloo

DUNN COUNTY

Algiers, Charles, R. 6, Menomonie
Cramer, Joe & Son, R. 2, Menomonie
Dale, John P. & Sons, R. 2, Menomonie
Govin, Neil R., Rusk
Haase, C. A., Box 235, Menomonie
Halle Bros., R. 1, Knapp
Harshman, Boyd, R. 3, Elk Mound
Honaas Bros., R. 2, Elk Mound
House, Malvin, R. 6, Menomonie
Jackson, Clifford, R. 1, Knapp
Larson, Philip, Sand Creek
Peterson, Edward, RFD, Menomonie
Peterson, George D., Jr., Wilson
Sherburne, V. K., Rusk
Stallman Bros., Elk Mound
Wahl, Leonard, R. 4, Menomonie
Walterstorff, Clifford, R. 1, Knapp

EAU CLAIRE COUNTY

Alexander, Lawrence, R. 2, Eau Claire
Barka, George, R. 2, Augusta
Bruesewitz, Marlow, R. 3, Fall Creek
Bullis, Leslie, R. 1, Eau Claire
Freid, George, R. 3, Eau Claire
Graff, Ewald & Harold, R. 1, Eau Claire
Haskins, Robert, R. 2, Augusta
Kohlkepp, Elmer, R. 2, Eau Claire
Langdell, Henry & Ruth, R. 5, Eau Claire
Pritchard, William, R. 5, Eau Claire
Russell, Seldon, R. 2, Augusta
Russow, Fred, R. 2, Eau Claire
Sequin, Watford, R. 1, Eleva
Shiffer, Ralph, R. 2, Eau Claire
Stallman, Mrs. John & Sons, Elk Mound
Steiner, Willard, R. 5, Eau Claire
Strey, E. C., R. 2, Augusta
Tumm, Henry, R. 3, Fall Creek
Turney, Gerald, R. 1, Eau Claire
Williams, Clifford, R. 1, Osseo

FOND DU LAC COUNTY

Balson, Charles, R. 1, Box 343, Fond du Lac
Bellmer, Clyde, R. 1, Fond du Lac
Bock, Elmer, R. 2, Malone
Bock, Kenneth, R. 2, Malone
Costello, James, R. 2, Fond du Lac
Heus, Ralph, R. 2, New Holstein
Hill, John D., Rosendale
Krohn, Earl, R. 2, Brandon
Peterson, Weldon, Malone
Seehaver, Clarence, R. 2, Ripon
Sheridan, Bernard, R. 3, Box 118, Fond du Lac
Sheridan, Clarence, R. 3, Fond du Lac
Theike, Vernon, R. 2, Ripon
Welles, Theo. L., Rosendale

FOX RIVER VALLEY ASSN.

Baumgartener Bros., Wrightstown
Buttles, Delmar, R. 1, Black Creek
Haferbecker, Melvin, R. 2, Appleton
Jamison Bros., R. 1, Appleton
Jenkins, Charles, R. 1, Seymour
Kimball, Elmer, R. 1, Seymour
Kimball, Robert, R. 1, Seymour
Kneisler, Ralph E., R. 1, Seymour
Miller, Norman, R. 1, Seymour
Miller, Oscar, R. 1, Black Creek
Pamperin, Jerome, R. 5, Green Bay
Porter, Paul, R. 1, Fremont
Schmidt, Theo. A., Greenville

Sievert, Orville, R. 1, Black Creek
Spaude, Elmer, R. 1, Seymour
Woldt, Earl, R. 1, Seymour

IOWA COUNTY

Bryant, Donald, Arena
Dolphin, Joe, Dodgeville
Harris, Gerald, Dodgeville
Harris, Jim, Mineral Point
Harris, Parmley, Mineral Point
Johnston, Quinton, Montfort
Knight, Harland & Keith, Arena
Mueller, Edward, Livingston
Roberts, Charles E., Arena
Roberts, Harold, Sauk City
Rock, Tony, Dodgeville
Stenerson, Gerald, Dodgeville

JACKSON COUNTY

Bowler, Mike, R. 5, Black River Falls
Busse, William, Melrose
Kling, Walter & Robert, Taylor
Merrill, Philip, Taylor
Mosley, Robert G. & Son, Hixton
Mulry, Douglas, Taylor
Nordstrom, Carlyle, Melrose
Zamrzla, Robert, R. 1, Black River Falls

JEFFERSON COUNTY

Anderson, Nordahl, R. 1, Cambridge
Anderson, Sanford, R. 1, Cambridge
Becker, Harry J., 404 Grant St., Ft. Atkinson
Becker, Wilbur M., R. 1, Ft. Atkinson
Bradley, Morris, R. 2, Ft. Atkinson
Brandel, Paul, R. 3, Ft. Atkinson
Brounty, John, R. 1, Ft. Atkinson
Carroll, Clarence R., RFD, Milton Junction
Cloute, LaVerne F., R. 1, Ft. Atkinson
Draeger, Clarence, R. 2, Ft. Atkinson
Erdman, Arthur C., R. 1, Ft. Atkinson
Erdman, Louis C., R. 2, Jefferson
Erdman, William, R. 1, Ft. Atkinson
Evenson, Perry, R. 1, Ft. Atkinson
Falk, Art, R. 3, Ft. Atkinson
Fink, Howard, R. 3, Ft. Atkinson
Furseth, Arnold S., R. 3, Box 89, Stoughton
Furseth, Walter, R. 1, Box 1, Stoughton
Georgson, Denton, R. 1, Madison 4
Groeler, E. W., 427 Washington St., Ft. Atkinson
Gruennert, George, R. 2, Ft. Atkinson
Hanson, Edwin H., R. 3, Edgerton
Haswell, Clement D., R. 2, DeForest
Heiden, Earl, R. 3, Ft. Atkinson
Helle, Maynard, R. 2, Jefferson
Hensle, Thomas W., R. 1, Cambridge
Hippe, Ainsley E., R. 3, Edgerton
Hoard, Jr., W. D., R. 1, Ft. Atkinson
Holby, S. Leander, R. 2, Cambridge
Holzeuter, Irving, R. R., Waterloo
Hupke, Walter R., R. 3, Ft. Atkinson
Jackson, Clifford, R. 2, Ft. Atkinson
Jahnke Bros., R. 1, Ft. Atkinson
Jones Dairy Farm, R. 2, Ft. Atkinson
Kaare, Matt & Orrin, R. 1, Cambridge
Kiesling, E. H., R. 2, Jefferson
Kiesling, Lyle W., R. 2, Jefferson
Kiesling, Maynard, R. 1, Ft. Atkinson
Klettke, Henry, R. 3, Jefferson
Kunz, Elmer G., R. 3, Ft. Atkinson
Kunz, William G., R. 3, Ft. Atkinson
Kutz, Alfred O., R. 3, Box 227, Whitewater
Lemke, Harold, Johnson Creek
Main, H. A., 608 Main St., Ft. Atkinson
Martinson, Howard, R. 2, Ft. Atkinson
McIntyre, Robert, R. 3, Ft. Atkinson
Merriman, Seymour, 410 Grove St., Ft. Atkinson
Mode, Orin A., R. 3, Box 370, Ft. Atkinson
Moe, Otis, R. 1, Ft. Atkinson
Onsrud, Lawrence J., R. 2, Stoughton
Peterson, Peter, R. 1, Cambridge
Piper Bros. Farm, Watertown
Punzel, Herman, R. 3, Cambridge
Reynolds, Glenn C., R. 2, Ft. Atkinson
Salverson, Wesley, R. 4, Madison
Scherwitz, William F., R. 3, Ft. Atkinson
Schlesner Bros., Johnson Creek
Schmeling, Warren, R. 1, Edgerton
Schwemmer, Fred, R. 3, Box 184, Ft. Atkinson
Schwemmer, Glen E., R. 3, Box 184, Ft. Atkinson
Seefeld, Stanley, R. 1, Box 167, Whitewater
Segebrecht, Roy H., R. 3, Stoughton
Splinter, Jr., William, R. 1, Milton Junction
Stark, Calvin, Lake Mills
Taylor, Russel, Lake Mills
Telfer, Frank, R. 2, Ft. Atkinson
Tratt, Walter, Whitewater
Warner, Helen, R. 1, Box 16, Whitewater
Watson, Harlan, R. 1, Edgerton

LA CROSSE COUNTY

Berg, Hilbert, R. 1, La Crosse
Bringe, Alfred, R. 1, Holmen
Drecktrah, Herbert, R. 1, West Salem
Gensch, George, R. 1, West Salem
Goodenough, Stanley, R. 1, Mindoro
Griswold, C. D., R. 1, West Salem
Halverson, H. R., R. 1, Holmen
Hammes, Wm. C., R. 2, La Crosse
Horman, Gustave, R. 1, West Salem
Jewett, L. E., West Salem
Larson, Elmer, 1326 Kane Street, La Crosse
Lemke, Edward, R. 2, La Crosse
Miller, Gordon, R. 1, West Salem
Nehls, Bernard, R. 1, La Crosse
Nuttelman, Ervin, R. 1, West Salem
Nuttelman, Jr., Ervin, R. 1, West Salem
Nuttelman, Fredrick, R. 2, La Crosse
Nuttelman, Harvey, R. 1, West Salem
Nuttelman, Norbert, R. 1, West Salem
Oldenberg, Edward, West Salem
Pischke, Harvey, Bangor
Pralle, Bernard, R. 1, Onalaska
Radcliff, Burton, Mindoro
Rhyme, Earl, West Salem
Rhyme, Robert, West Salem
Roberts, Gomer, R. 1, Bangor
Scafe, Harry O., R. 2, La Crosse
Schomberg, Mrs. Melvin, R. 1, West Salem
Schroeder, Edgar, R. 1, Onalaska
Schwier, Milton, R. 2, La Crosse
Stelloh, Raymond, R. 1, La Crosse
Wehrs, Fred H., R. 1, West Salem
Young, Orrin, R. 1, West Salem
Young, Vilas E., R. 1, West Salem

MANITOWOC COUNTY

Berg, Donald, R. 1, Manitowoc
Berge, Oley E., R. 1, Valders
Berge, Orin, Selma, Irene, R. 1, Valders
Brogwardt, Walter, R. 3, Manitowoc
Fisher, Lawrence G., R. 1, Valders
Graf, Wilmer, R. 2, Kiel
Haese, Victor, Reedsville
Marken, Albert, R. 1, Valders
McNulty, Edmund, R. 1, Newton
Morgan, Bud, R. 1, Cato
Morgan, Elton & Sons, R. 1, Cato
Morgan, George, R. 1, Cato
Pritzl, John, R. 1, Cato
Pritzl, Norbert, R. 1, Cato
Schultz, Ralph, R. 1, Manitowoc
Schwalbe, Milton, R. 1, Manitowoc
Smith, Fulton, R. 1, Manitowoc
Welch, Edward, R. 2, Reedsville

MARATHON COUNTY

Baumann, Alex, R. 5, Wausau
Baumann, Joe A., R. 1, Marathon
Becker, Wilbur, R. 2, Colby
Bunge, A. A., Athens
Cihlar, Jr., Joseph, R. 1, Mosinee
Decker, Norbert, Athens
Erbach, Thomas W., R. R., Athens
Lonsdorf, George J., R. 1, Wausau
Lonsdorf, William, R. 1, Wausau
Reihle, Ben, R. 3, Athens
Schaefer, Roman, R. 4, Marshfield
Schulz, Alfred R., R. 5, Edgar
Schumtzler, Wm. L., R. 2, Wausau
Stremer, Victor, R. 2, Athens
Weden, Lyle, R. 2, Wausau

MARINETTE COUNTY

Anderson, Carl, R. 2, Peshtigo
Bird, Barton, Porterfield
Hardin, Sam, R. 2, Wausaukee
Johnston, Ed., R. 1, Peshtigo
Joy, Nathan, R. 1, Peshtigo
Joy, Jr., Nathan, Pound
Migas, Nick, R. 1, Wausaukee
Ohlfs, James, R. 1, Crivitz
Olson, Howard, R. 1, Porterfield
Peck, Neal, R. 1, Peshtigo
Schneider, Charles, R. 1, Peshtigo
Theissen Bros., R. 1, Porterfield
Weed, Asa, R. 1, Porterfield
Welty, Frederick A., R. 1, Crivitz

MONROE COUNTY

Affeldt, Paul, R. 4, Sparta
Anderson, Ed, R. 2, Norwalk
Baltz, Floyd, Kendall
Bartner, George R., R. 4, Tomah
Beltz, Alvin, Camp Douglas
Blackburn, Glen, R. 1, Cashton
Blaskey, Joseph, R. 3, Tomah
Brandau, Leonard, Wilton
Buckholz, Dr. H. H., Wilton
Carlisle, Kenneth, R. 4, Sparta
Clay, Jr., John, R. 1, Tomah
DeWitt, E. R., Sparta
Drews, Harvey, Wilton
Felber, Joe, R. 2, Camp Douglas
Fiedler, Charles, Tomah
Frohmader, I. A., Camp Douglas
Gahler, Harold, R. 3, Sparta
Green, Gerald, R. 3, Sparta
Herrman, Stanley, 300 Division St., Sparta
Hubbard, Glen, R. 1, Norwalk
Humphrey, Donald, R. 1, Sparta
Hutson, Clayton, R. 1, Bangor
Isensee, Kent, R. 2, Sparta
Jacobs, Roy E., R. 1, Box 42, Sparta
Jenkins, H. T. & Sons, 518 No. Chester St., Sparta
Jones, D. Paul & Son, R. 5, Sparta
Jones, Gale, Tomah
Jones, Vernon, R. 1, Norwalk
Koeninger, Gordon, R. 3, Tomah
Kowitz, Leo, R. 1, Norwalk
Kowitz, Loren, R. 1, Norwalk
Markham, Harold, Box 258, Sparta
Molstad, Earl, R. 2, Sparta
Monich, Donald, R. 2, Camp Douglas
Nichols, Floyd L., R. 1, Sparta
Oldenburg, Donald, R. 1, Norwalk
Ruedy, Clifford & Sons, R. 4, Sparta
Schindler, Ruben, Wilton
Schreirer, James, Norwalk
Siess, Charles, R. 3, Tomah
Sletten, Leif, Cashton
Smith, Robert & Sons, R. 1, Sparta
Steinhoff, Bernard, R. 2, Wilton
Steinhoff, Gerald, R. 2, Tomah
Thurow, Fred, Wilton
Tichenor, Lorraine, R. 4, Sparta
Veith, Raymond, R. 1, Norwalk
Warsaw, Neil, Kendall
Wegner, James, R. 2, Sparta
Weiss, B. W., R. 3, Tomah
Wilde, Alby, R. 3, Tomah
Zastonpil, Henry, Tomah
Zirk, Edward & Sons, R. 1, Kendall
Zirk, Paul, R. 1, Elroy

OZAUKEE COUNTY

Bauernfeind, Elmer, 8120 W. Brown Deer Rd., Milwaukee 18
Clasen, Gerhard, R. 1, Grafton
Clausing, Alfred, R. R., Cedarburg
Clausing, Elmer, R. R., Cedarburg
Clausing, Herbert, R. 1, Cedarburg
Clausing, Ray, Theinsville
Clausing, Roland & Milton, R. R., Grafton
Dobberfuhl, Adolf, R. 1, Thiensville
Fett, John, R. R., Plymouth
Frauenheim, Edward, Random Lake
Frauenheim, William, R. 1, Random Lake
Hintz, Alvin & Son, R. 2, Cedarburg
Kaul, Fred, R. R., Grafton
Loubenstein, Victor, R. R., Fredonia
Lueder, Walter J., R. 2, Cedarburg
Martin, Carlton, R. R., Germantown
Moats & Bailey, Drs., Cedarburg
Mueller, Harvey, R. R., Grafton
Rauh, Erwin, Slinger
Reiff, Rev. E. T., R. 1, Grafton
Riemer, Erwin J., R. 2, Cedarburg
Riemer, Werner, F., R. 1, Thiensville
Schoessow, Monroe, Cedarburg
Stauske, Fred, Cedarburg
Wiechmann, Jr., Herman, Cedarburg
Wiepking, Fred, Cedarburg
Wilde, Theo. & Son, Thiensville
Wulff, William, West Bend

PIERCE—ST. CROIX COUNTIES

Bjerking, Paul, Beldenville
Chilson, Orville, Plum City
Churchill, George & Harold, Elmwood
Dow, Charles W., Glenwood City
Ely, Gordon & Melvin, Beldenville
Hanson, Henry O., Spring Valley
Hanson, Vernon, Baldwin
Holman, Arlo, Baldwin
Johnson, Glen S., R. 3, Ellsworth
Mousel, Ray, Elmwood
Prichard, Frank, Ellsworth
Rudesill, Harley E., Baldwin
Schumaker, John, Ellsworth
Wild, Ed & Sons, Elmwood

POLK COUNTY

Anderson, Edward, Amery
Bancee, Nels, Dresser
Boettcher, Herman T., St. Croix Falls
Carlson, Gerald, Oseola
Christensen, Loren, Centuria
Cobb, D. I., St. Croix Falls
Coyour, Leo, c/o Anderson Lumber Co., Fairmont, Minnesota
Dueholm, Harvey, Luck
Hansen, Arlie, Milltown
Hansen, Floyd, Milltown
Hansen, Lester, Luck
Jensen, Eugene, Balsom Lake
Jones, Leon & Robert, Amery
Larsen, Fred, R. 2, Centuria
Lund, Louis, Luck
Marschall, Roland E., Amery
Patterson, Edwin, Centuria
Pederson, Joel, Balsom Lake
Peterson, Allan G., St. Croix Falls
Peterson, Henry M., Frederic
Peterson, Wilmar, R. 1, Luck
Sandberg, La Verne, Grantsburg
Stewart, R. J., Clear Lake
Stromley & Son, Centuria
Swensen, Melvin, Amery
Thompson, G. G. & Sons, Deer Park

PORTAGE COUNTY

Domaszek, Raymond, Amherst Jct.
Gordon, Le Roy, Nelsonville

PRICE COUNTY

Bejek, Sr., Frank B., Luger Rt., Phillips
Fox, Robert, Phillips
Hartway, Carl, Park Falls

Hartway, Clinton, Park Falls
Jasurda, Frank, R. 1, Phillips
Loula, Joe, Phillips
Salek, Len, Phillips
Tegen, Harold, Kennan

RICHLAND COUNTY

Dosch, Ed, Richland Center
Felton, Gerald, R. F. D., Richland Center
Gray, Howard, R. F. D., Viola
Heldenreich, J. M., R. 2, Yuba
McKittrick, Arland, Soldiers Grove
Miller, Cecil, Viola
Wanless, Gayman, R. 2, Viola

ROCK COUNTY

Clemans, Owen, R. 3, Janesville
Falligant, Louis, R. 1, Edgerton
Fellows, Clifford, R. 2, Evansville
Hantke, Thomas, R. 1, Edgerton
Hill, Gordon & Son, R. 1, Janesville
Kersten, Frank, R. 4, Janesville
Kyle, William & Son, R. 1, Whitewater
Lund, Edwin & Sons, R. 1, Brodhead
Quade, Harold & Son, R. 1, Milton
Roe, W. T. & Son, R. 1, Whitewater
Rowald, Donald W., R. 3, Evansville
Sigglekow, Harvey & Son, R. 4, Janesville
Vein, Rolf, R. 4, Edgerton
Watson, Harlin & Son, R. 1, Edgerton
Woodman, Ivan, R. 1, Janesville

RUSK COUNTY

Alstad, Bjarne, R. 2, Ladysmith
Barber, Erle, Box 28, Ladysmith
Beam, Wilbur, Glen Flora
Clausen, Harold, Bruce
Coggins, Bryce, R. 3, Ladysmith
Coggins, George, Ladysmith
Coggins, Gerald, R. 3, Ladysmith
Coggins, Roland, R. 3, Ladysmith
Danielson, Alfred, Glen Flora
Eke, Elmer, Bruce
Evjen, Arnold, Tony
Evjen, Charles, Tony
Evjen, Jacob, Glen Flora
Gudis, Charles, Ladysmith
Heath, Sherman, R. 3, Bruce
Heath, Tom, Tony
Hinaus, Owen, Bruce
Kernweln, Albert, Bruce
Leonhard, Clarence, Tony
Leonhard, Richard, Tony
Meyer, Edmund, Sheldon
Nelson, Clinton, Glen Flora
Nielsen, Charles, R. 1, Ladysmith
Philipps, Walter, Sheldon
Ryall, Ike & Son, Bruce
Schloman, William, Tony
Schmitz, Henry, Bruce
Sirek, Ed, Ladysmith
Strahm, Fred, R. 1, Ladysmith
Van Doorn, Cornelius, Tony
Van Doorn, William, Tony
Van Doorn, Jr., William, Tony
Van Patter, Harold, Glen Flora
Zebro, Robert, Bruce

SAUK COUNTY

Dix, Dave, R. 2, Baraboo
Gasper, Leo J., R. 4, Baraboo
Hochmuth, Herbert, La Valle
Jaquisch, Theodore, Loganville
Johnson, Glenn, R. 2, Baraboo
Schluter, W. C. & Son, Reedsburg
Smith, Cecil, R. 2, Baraboo
Stittleburg, Willis, La Valle
Weirich, Ralph, 703 8th, Baraboo

SOUTHEAST DISTRICT

Bailey, Willard, R. 2, Kenosha
Dosemagen, Charles, Sturtevant
Genevese, Richard, Bristol
Gillmore, Alvin, R. 1, Union Grove
Kirchner, Allen R., R. 1, Bristol
Knigge, Lloyd, R. 1, Box 355, Kenosha
Malz, Mr. & Mrs. Nick, R. 2, Union Grove
Marsh, Eugene, Bristol
North, Charles, R. 1, Box 614, Burlington
North, Harry, R. 1, Burlington
Torrey, Roscoe, R. 1, Box 110, Bristol
Zirbel, Jr., August, R. 1, Box 110, Bristol
Zirbel, Lawrence, R. 2, Box 23, Union Grove

SOUTHWEST DISTRICT

Barden, Richard, Platteville
Bierman, Louis, Platteville
Gates, John, Livingston
Geherke, Earl, Platteville
Harris, James, Mineral Point
Harris, Parmley, Mineral Point
Matthews, Ralph, 323 N. 3rd St., Platteville
McLeod, Jesse, Livingston
Moon, Orville, Platteville
Moon, Robert, Fennimore
Mueller, Ed., Livingston
Rawson, Guy, Platteville
Rawson, Lupton, Platteville
Read, A. M., Elizabeth, Illinois
Shilliam, June, Hazel Green
Shilliam, Norman, Hazel Green
Stephens, Byron L., Platteville
Weittenhiller, Merrill, Livingston
Weittenhiller, Will C., Platteville
Wilkins, Elmer, Platteville
Wilkins, Neal, Lancaster

TREMPEALEAU COUNTY

Anderson, Clifford B., Whitehall
Becker, Leslie, Galesville
Brovold, Arnold, Ettrick
Dahl, Phillip, Blair
Hanson, Everett, Blair
Maloney, Curtiss R., Strum
McKeeth, Miles, Galesville
Nehring, Marshall, Trempealeau
Oines, Leonard, Galesville
Oines, Norman, Galesville
Speerstra, Jr., Peter, Whitehall
Speerstra, Sr., Peter, Whitehall
Suttie, Cedric, Galesville
Wongen, Maurice, Blair
Wood, Bernard C., Galesville

VERNON COUNTY

Clift, Eldred, R. 3, Viola
Gronning, Art & Son, R. 2, Westby
Hanson, Harold, R. 3, Viroqua
Hanson, Helmer & Chris, R. 1, Viroqua
Johnson, Robert, R. R., Westby
Malin, Philip, Genoa
McClurg, Walter, R. 3, Viroqua
Patterson, Ida, R. 3, Viroqua
Skrede, Kenneth, Readstown
Swenson, Edwin, R. 5, Viroqua
Thiege, Hjalmer, Westby
Tri-State Breeders Co-op., Westby
Umburger, Clifford, Genoa

WALWORTH COUNTY

Beattie, Jim (County Agent), Elkhorn
Bomleny, John, R. 2, Box 203, Burlington
Gilmore, William Y., 610 N. Oak Park Ave., Oak Park, Illinois
Holt, Lloyd H., East Troy
Jenkins, Gerald M., Lake Geneva
Johnson, Allan, R. 2, Elkhorn
Johnson, Arnold L., R. 2, Elkhorn
Morgan, Neal, R. 2, Box 229, Burlington
Pett, Lloyd, Troy Center
Proctor, Fred, R. 3, Elkhorn
Schwabe, Ernest, R. 2, Elkhorn
Schwabe, Louis, R. 2, Whitewater
Tratt, Walter, Whitewater
Twist, Elbert, Lake Geneva

WAUKESHA COUNTY

Audley, Wilfred, R. 2, Pewaukee
Basse, William H. & Alvin C., Muskego
Berg, John, R. 1, Box 133, Waukesha
Betts, Donald, R. 1, Troy Center
Bothe, Walter E., Eagle
Burton, Donald T., R. 1, Eagle
Christensen, Mrs. Esther, R. 1, Box 136, Mukwonago
Craig, Charles, R. 5, Box 529, Waukesha
Czubin, Joe, R. 1, Mukwonago
Fox's Guernsey Farm, P. O. Box 176, Waukesha
Griffith, John, R. 1, Dousman
Horwatich, Mrs. Max, Pewaukee
Ingerman, Thomas C., R. 4, Box 82, Oconomowoc
Jenkins, Archie, R. 1, Waukesha
Jones, John E., R. 1, Waukesha
Kipp, Hubert P., North Prairie
Koebler, Rolland, Sussex
Kuhtz, Le Roy, Waukesha
Lurvey Brothers, Dousman
McKerrow Farms, Pewaukee
Meider, Ewald, R. 1, Hartland
Moyer, Russell, R. 3, Box 22, Waukesha
Nicoson, LeRoy, Eagle
Orchard, Curtis, R. 2, Eagle
Orth, Wilmer T., Elm Grove
Patey, Edwin, R. 2, Box 314, Waukesha
Phillips, E. C., R. 1, Mukwonago
Priedeman, Gordon, R. 5, Waukesha
Raynor, Joseph, 615 W. Sunset Dr., Waukesha
Scheel Brothers, R. 3, Box 60, Mukwonago
Sennott, Francis, R. 1, Colgate
Siewert, Theo. W., Sussex
Swan, William D., R. 1, Box 23, Pewaukee
Trewyn, Lawrence, R. 1, Palmyra
Vilter, William B., Hartland
Wendt, Werner L., R. 5, Waukesha
Williams, Homer & Chester, R. 1, Waukesha
Williams, Trevor, R. 1, Box 142, Waukesha

WINNEBAGO COUNTY

Brown, Mr. & Mrs. Wesley, R. 1, Box 37, Oshkosh
Caldwell, Robert, R. 1, Oshkosh
Carlson, Theo., R. 3, Oshkosh
Cowan, L. W. & Sons, R. 3, Oshkosh
Foote, Charles & Son, R. 2, Omro
Harness, William, R. 1, Neenah
Heyn, A. H. & Son, R. 3, Oshkosh
Jacobsen, Carl, R. 2, Neenah
Jones, Lloyd & Sons, R. 4, Oshkosh
Konrad, Armin, R. 3, Oshkosh
Mackie, Roy, R. 1, Pickett
Moon, N. J., R. 3, Oshkosh
Moon, Warren, R. 4, Oshkosh
Moore, John A., R. 4, Oshkosh
Nelson, Floyd, R. 2, Neenah
Nelson, Roy, R. 1, Neenah
Page, Fred C., R. R., Berlin
Roycraft, Peter, R. 1, Omro
Stadtmueller, Henry, R. 3, Oshkosh
Stone, George & Sons, R. 3, Oshkosh
Stone, Rex, R. 1, Omro
Tank, John F., R. 3, Oshkosh
Trotter, Earl, R. 3, Box 137, Oshkosh
Vettie, John, R. 1, Oshkosh
Wilson, Harlan, R. 1, Rush Lake
Wood, Howard E., R. 3, Oshkosh
Wood, Walter W., R. 3, Oshkosh

WOOD COUNTY

Bean, Howard, R. 1, Vesper
Braun, Robert F., R. 1, Wisconsin Rapids
Braun, Walter D., R. 1, Wisconsin Rapids
Burhopp, Roy, R. 5, Marshfield
Bymers, Norman, R. 5, Marshfield
Clark, Bob, R. 1, Vesper
Cutler, Roger, Arpin
Gered Farms, R. 5, Marshfield
Hanson, Donald, R. 2, Marshfield
Hanson, Harold W., R. 2, Marshfield
Hustedt, Fred, R. 2, Marshfield
Krause, Howard, R. 1, Marshfield
Spearbeck, Milton, R. 1, Pittsville
Wiff, Elie, R. 5, Marshfield
Wilford, James, R. 5, Marshfield

INDIVIDUAL

American Breeders Service, R. 4, Madison
Badger Breeders Cooperative, Box 25, Shawano
Barnes, W. H. & Sons, New Lisbon
Consolidated Breeders Co-op., Anoka, Minn.
Curtiss Candy Co., Cary, Ill.
East Central Breeders Co-op., Box 191, Waupun
Johnson, Frank, R. 2, Box 78, Granton
Klode Farm, Eagle
Lee, W. L., Loyal
Plughoeft, Ervin, R. 2, Algoma
Southern Wisconsin Breeders Co-op., R. 2, Madison
Stover, Loren C., R. 1, Box 21, Black Creek
Thatcher, Lester, R. 1, Clear Lake

We
Invite
You
To Visit
Our
Herds
Any Time

NATIONAL MILK PRODUCTION LEADERS IN WISCONSIN FOR 1957

Owner's Name	Cow's Name	Class	Age y-m	Actual Record Milk	Fat	%	ME 305-2x Milk	Fat
	HIR MILK							
Floyd Nichols	COULEE COUNTRY BUTTERGIRL	305	3 303	14980	682	46	15185	691
Floyd Nichols	COULEE COUNTRY CHARMAYNE	305	3 409	13096	575	44	12949	568
	AR MILK							
Herman Gugdahl	MARSHALLANES PHARAOH PETUNIA	305	2 302	11712	573	49	12883	630

NATIONAL BUTTERFAT PRODUCTION LEADERS

	HIR FAT							
Floyd Nichols	COULEE COUNTRY BUTTERGIRL	305	3 303	14980	682	46	15185	691
	AR FAT							
Herman Gugdahl	MARSHALLANES PHARAOH PETUNIA	305	2 302	11712	573	49	12883	630
Phil Cowan	YELLOW CREEK S. FANCY	365	2 206	13363	701	52	13403	703

STATE MILK PRODUCTION LEADERS FOR 1957

	HIR MILK							
Leo Gasper	GREENFIELDS PATSY	305	2 202	10284	402	39	12546	490
Gered Farms	GERED BUTTERFINGERS BINKLEY	305	2 209	10404	506	49	11964	581
Floyd Purdy	GREENFIELD BUTTERFLY	305	2 304	12992	604	46	14161	658
Floyd Nichols	COULEE COUNTRY CHARMAYNE	300	2 308	11460	508	44	12376	548
Floyd Nichols	COULEE COUNTRY PRE BLOOM	305	2 400	12880	561	44	13652	594
Roscoe Torrey	IDEALS GALLANTS MORNA	305	2 409	14573	645	44	15010	664
W. D. Hoard & Sons, Co.	DAIRYMAN PS JANORA	305	2 804	14461	813	56	14750	829
Floyd Nichols	COULEE COUNTRY BUTTERGIRL	305	3 303	14980	682	46	15185	691
Floyd Nichols	COULEE COUNTRY CHARMAYNE	305	3 409	13096	575	44	12949	568
Floyd Nichols	COULEE COUNTRY PHILS FAN	305	3 505	15155	615	41	14082	571
Gerald Jenkins	LOOKOUT VALLEY LEVITY BONIBELL	365	2 204	12644	536	42	12896	546
Robert Moon	ELMWOOD KARA	365	2 207	10398	508	49	10340	505
Floyd Purdy	GREENFIELD SALOME GOLDEN MARIE	365	2 303	14606	693	47	13532	642
Lawrence Zirbel	MASTERPIECES IRENES LADY	365	2 306	12073	591	49	11083	542
Robert Moon	ELMWOOD ALMA	365	2 401	12626	551	44	11376	496
Malz Farm	VALLEY OAKS FANTASY	365	2 407	14982	818	55	13244	723
W. D. Hoard & Sons, Co.	DAIRYMAN PS JADINE	365	2 711	15946	795	50	13689	682
Lawrence Zirbel	IDEALS SUPERIORS MARGARET	365	3 307	12123	604	50	10572	526
Floyd Nichols	JETHROS GOLD DUST	365	3 1506	12474	672	54	11281	607
	AR MILK							
Clarence Sheridan	LUXERIN MATCHLESS PETUNIA	305	2 202	9356	443	47	11414	540
Wm. Vilter	FOUR WINDS LOTUS	305	2 207	9870	414	42	11547	484
Herman Gugdahl	MARSHALLANES PHARAOH PETUNIA	305	2 302	11712	573	49	12883	630
W. H. Barnes & Sons	SENRAB PRINCESS JOSEPHINE	305	2 306	11822	611	52	12767	659
Herman Gugdahl	SUPREME JOYCE	305	2 404	10246	483	47	10758	507
Baumgartener Bros.	GRANDVU ROYAL MODESS	305	2 605	12603	592	47	12603	592
Wm. Vilter	FOUR WINDS SUNRISE	305C	2 204	10286	497	48	12343	596
Wm. Vilter	FOUR WINDS FASCINATION	305C	2 304	11134	447	40	12136	487
W. H. Barnes & Sons	SENRAB ESQUIRE IONE	305C	2 408	13577	668	49	14120	694
W. H. Barnes & Sons	SENRAB LUCKY IRENE	305C	2 501	15707	673	43	16021	686
Klode Farm	KLODES GRANDEE SUSAN	305C	3 305	13817	581	42	12650	531
Klode Farm	KLODES LORRAINE	305C	3 509	12826	533	42	11286	469
W. H. Barnes & Sons	SENRAB PRE LUCY	365	2 203	13843	685	49	14237	704
Phil Cowan	YELLOW CREEK S. FANCY	365	2 206	13363	701	52	13403	703
W. H. Barnes & Sons	SENRAB PRINCESS KAREN	365	2 304	11387	596	52	10550	552
W. H. Barnes & Sons	SENRAB PRINCESS JANNETTE	365	2 308	16790	898	53	15413	824
W. H. Barnes & Sons	SENRAB PRINCESS JOAN	365	2 402	12578	677	54	11332	609
W. H. Barnes & Sons	SENRAB PRINCESS ISABEL	365	2 407	12547	579	46	11091	511
Wm. Vilter	FOUR WINDS BETH	365C	2 202	11733	510	43	12167	528
W. H. Barnes & Sons	SENRAB PRINCESS ITCHEN	364C	2 407	16271	892	55	14891	816
Wm. Vilter	BONNIE VIEW CLIMAXS LINDA	365C	2 702	13206	600	45	11225	510
Malz Farm	MEADOW LANE JEANNETTE	365	3 806	14275	697	49	10767	525

STATE BUTTERFAT PRODUCTION LEADERS FOR 1957

	HIR FAT							
W. D. Hoard & Sons, Co.	DAIRYMAN BS PREVAMP	300	2 111	9180	503	55	11566	633
Gered Farms	GERED BUTTERFINGERS BINKLEY	305	2 209	10404	506	49	11964	581
Floyd Purdy	GREENFIELD BUTTERFLY	305	2 304	12992	604	46	14161	658
Abel & Smith	IDEALS TROPHYS CHERIE	305	2 307	10228	575	56	11046	621
Gerald Jenkins	GLACIAL MEADS CORONET SILVIA	305	2 405	11888	608	51	12482	638
Roscoe Torrey	IDEALS GALLANTS MORNA	305	2 409	14573	645	44	15010	664
W. D. Hoard & Sons, Co.	DAIRYMAN PS JANORA	305	2 804	14461	813	56	14750	829
Floyd Nichols	COULEE COUNTRY BUTTERGIRL	305	3 303	14980	682	46	15185	691
Floyd Nichols	COULEE COUNTRY CHARMAYNE	305	3 409	13096	575	44	12949	568
Floyd Nichols	COULEE COUNTRY PHILS FAN	305	3 505	15155	615	41	14082	571
W. D. Hoard & Sons, Co.	LEESIDE ATLANTIC SOLITAIRE	365	2 204	12516	647	52	12766	659
Robert Moon	ELMWOOD KARA	365	2 207	10398	508	49	10340	505
Floyd Purdy	GREENFIELD SALOME GOLDEN MARIE	365	2 303	14606	693	47	13532	642
Roscoe Torrey	IDEALS STANDBEST FANNY	365	2 308	10596	596	56	9727	547
Theo. Herwig	FARVIEW HANNIBALS CORA MAY	365	2 400	12597	609	48	11349	548
Malz Farm	VALLEY OAKS FANTASY	365	2 407	14982	818	55	13244	723
W. D. Hoard & Sons, Co.	DAIRYMAN PS JADINE	365	2 711	15946	795	50	13689	682
Lawrence Zirbel	IDEALS SUPERIORS MARGARET	365	3 307	12123	604	50	10572	526
Floyd Nichols	JETHROS GOLD DUST	365	3 1506	12474	672	54	11281	607
	AR FAT							
Clarence Sheridan	LUXERIN MATCHLESS ELEANOR	305	2 202	9054	455	50	11045	555
Clarence Sheridan	LUXERIN PRINCE LIDA	305	2 210	8960	453	51	10214	516
Herman Gugdahl	MARSHALLANES PHARAOH PETUNIA	305	2 302	11712	573	49	12883	630
W. H. Barnes & Sons	SENRAB PRINCESS JOSEPHINE	305	2 306	11822	611	52	12767	659
Herman Gugdahl	MARSHALLANES PHARAOH QUEEN	305	2 404	9938	493	50	10434	517
Baumgartener Bros.	GRANDVU ROYAL MODESS	305	2 605	12603	592	47	12603	592
W. H. Barnes & Sons	SENRAB COUNTESS LAURA	305C	2 202	9330	522	56	11382	636
Roy Jacobs	DUTCH MILL BUTTERFINGER VICKI	305C	2 301	10803	473	44	11991	525
W. H. Barnes & Sons	SENRAB ESQUIRE IONE	305C	2 408	13577	668	49	14120	694
W. H. Barnes & Sons	SENRAB LUCKY IRENE	305C	2 501	15707	673	43	16021	686
Klode Farm	KLODES GRANDEE SUSAN	305C	3 305	13817	581	42	12650	531
Klode Farm	KLODES QUEEN MARIE	305C	3 611	9766	541	55	9082	503
W. H. Barnes & Sons	SENRAB PRE LUCY	365	2 203	13843	685	49	14237	704
Phil Cowan	YELLOW CREEK S. FANCY	365	2 206	13363	701	52	13403	703
W. H. Barnes & Sons	SENRAB PRINCESS KAREN	365	2 304	11387	596	52	10550	552
W. H. Barnes & Sons	SENRAB PRINCESS JANNETTE	365	2 308	16790	898	53	15413	824
W. H. Barnes & Sons	SENRAB PRINCESS JOAN	365	2 402	12578	677	54	11332	609
W. H. Barnes & Sons	SENRAB PRINCESS ISABEL	365	2 407	12547	579	46	11091	511
Wm. Vilter	FOUR WINDS BETH	365C	2 202	11733	510	43	12167	528
W. H. Barnes & Sons	SENRAB PRINCESS ITCHEN	364C	2 407	16271	892	55	14891	816
Wm. Vilter	BONNIE VIEW CLIMAXS LINDA	365C	2 702	13206	600	45	11225	510
Malz Farm	MEADOW LANE JEANNETTE	365	3 806	14275	697	49	10767	525

1958 WISCONSIN STATE FAIR WINNERS

GRAND CHAMPION FEMALE

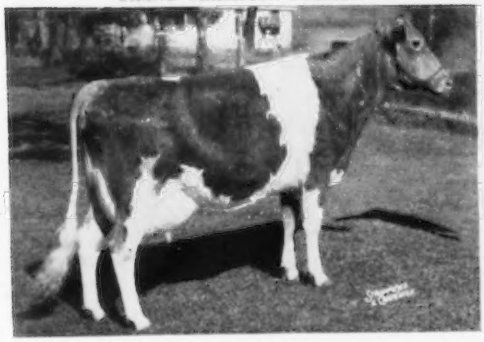

SPRING RIDGE FLOY (E '57 '58)
10649—560—DHIA—2x
1st Aged, Sr. & Gr. Ch., Wis., 1958.
Owned and shown by Archie Jenkins & Son,
Waukesha, Wisconsin.

GRAND CHAMPION FEMALE, JUNIOR SHOW

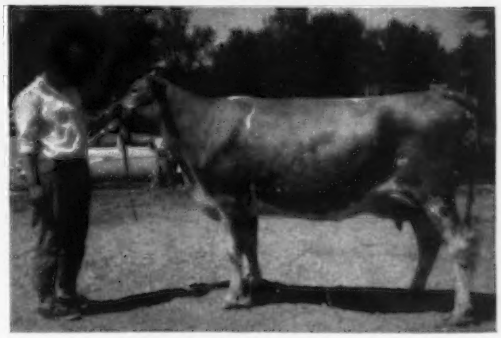

KUHTZDALE GRAND FLUTE (Snapshot)
1st 2-Year-Old, Sr. & Gr. Ch., Wis. Junior Show, 1958.
Owned and shown by Lois Ann Kuhtz,
Waukesha, Wisconsin.

1ST 2-YEAR-OLD

LOOKOUT VALLEY ACTOR'S FAVOR
1st 2-Year-Old, Wis., 1958.
Owned and shown by Donald T. Burton & Sons,
Eagle, Wisconsin.

GRAND CHAMPION, WISCONSIN CLASS

DAIRYMAN F'S JADO
Gr. Ch. (Wisconsin Class), 2nd 3-Year-Old and Over in Open Class, Wis. State Fair, 1958.
Owned and shown by Wilbur M. Becker, Fort Atkinson, Wisconsin.

1ST SENIOR GET OF SIRE

Get of **LOCUST GROVE MERIT'S ULTRA**
Left to Right:
Level Green Ultra's Glory
Level Green Ultra's Ethel
Level Green Ultra's Della
Level Green Ultra's Janet
1st Get of Sire, Wis., 1958.
Owned and shown by Harold Clausen, Bruce, Wisconsin.

Wisconsin State Sale

Monday, October 27, 1958 — 12:30 Noon C. S. T.

SALES PAVILION — WAUKESHA, WISCONSIN

QUALITY IN QUANTITY

55 COWS AND BRED HEIFERS — 5 BULLS

GOOD COWS DESERVE GOOD BULLS

There are five potential top herd sire prospects, the kind that will do for critical buyers. From GOLDEN HARVEST, a son of Gardenville Rose King, out of Boulder Bridge Vesta, E '57, 19704—928—8yrs—HIR—365—3x; LUXERIN, a son of Sterlingold Matchless, out of Skyline Triumph's Repose, E 4 times, 15357—782—5yrs—365C—3x; LOOKOUT VALLEY, a son of Sterlingold Marauder, out of Lookout Valley Levity Boneva, 12676 — 619 — 7yrs — HIR — 295 — 2x; SENRAB, a son of Senrab P. Count, a plus proven sire; McDONALD FARMS, a son of McDonald Farms Premier, out of McDonald Farms High Jilda, E '54, 14247—712—7yrs—365C —3x, dam of 1955 All-American Produce.

It has been proven that fall and winter production is more profitable. All the cows and bred heifers in this sale are fresh, or will be this fall and early winter. You can't afford to miss this sale if you plan to breed better Guernseys. If you want a lot of milk — it's in this sale. If you want foundation stock with proved ancestry — this is the place to get it. This is as good a working group of cattle as you will find anywhere.

CONSIGNORS OF FEMALES TO DATE INCLUDE:

Wm. & Alvin Basse, Wis.
L. Day Becker, Wis.
Morris Bradley, Wis.
Donald Burton, Wis.
Harold Clausen, Wis.
Elmer Clausing, Wis.
Herbert Clausing, Wis.
Clausing Bros., Wis.
Eldred Clift, Wis.
Colby Dale Farms, Mich.
Cowan Farms, Wis.
Joe Cramer & Son, Wis.
Raymond Domaszek, Wis.
Fox's Guernsey Farm, Wis.
Leo Gasper, Wis.
Golden Harvest Farm, Conn.
Gerald Harris, Wis.
Earl Heiden, Wis.
Herbert Hochmuth, Wis.
Roy Jacobs, Wis.
Jamison Brothers, Wis.
Archie Jenkins & Son, Wis.
Frank Johnson, Wis.
John Plain Farm, Inc., Ill.
E. H. & Lyle Kiesling, Wis.
Maynard Kiesling, Wis.
Hubert Kipp & Son, Wis.
Kuhtz Brothers, Wis.
Elmer Kunz, Wis.
Lookout Valley Farm, Wis.
Luxerin Farm, Wis.
Malz Farm, Wis.
McDonald Farms, N. Y.
McKerrow Farms, Wis.
Edward Mueller, Wis.
Floyd Nichols, Wis.
Quaker Oats Company, Ill.
Rolling Acres Farm, Ill.
Charles E. Roberts, Wis.
Schlesner Brothers, Wis.
Fred Schwemmer & Son, Wis.
Senrab Farms, Wis.

PROFIT BY THE ECONOMY OF QUALITY ! !

SALE MANAGED BY

WISCONSIN GUERNSEY BREEDERS' ASSOC.
Box 14, Waukesha, Wisconsin

JOHN A. LINDSEY, Secretary
CLARENCE SHERIDAN, Sale Committee Chairman

CATALOGS ON REQUEST:
DELBERT H. KINGSTON & ASSOCIATES
Box 404 — Cary, Illinois
Phone Mercury 9-5531

LOOKOUT VALLEY FARM

LAKE GENEVA, WISCONSIN — Phone: Lake Geneva, Chestnut 8-3111

BULLS IN OUR BREEDING PROGRAM

STERLINGOLD MARAUDER

Summarized Sire — 26 daughters, with 47 records, average 8973 M — 461 F.
19 classified average 83.7%.

Oldest Daughter

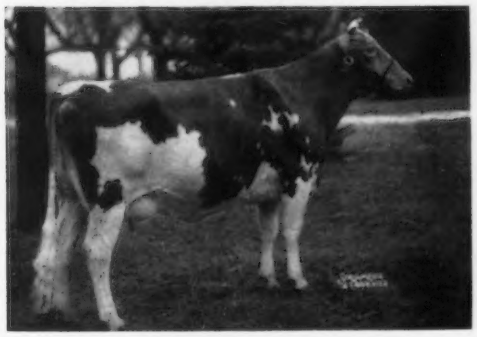

Lookout Valley M. Valerie
VG '53—D '57
12438—656—Sr2—365C—3x

We were fortunate to be able to retain Marauder at Lookout Valley. We were fortunate because his daughters have done so well. In the herd is a total of 29 daughters — 20 in milk, 9 younger daughters. Of the 20 in milk, several have not completed records yet, but 12 records of 12 daughters average 9814 M — 519 F. Nineteen daughters classified, 7 VG — 11 D.

Marauder semen is available to all Wisconsin breeders through Piper Brothers at Watertown, Wisconsin. Outside of Wisconsin, breeders may obtain semen at $5.00 per ampule by writing Gerald M. Jenkins, Lookout Valley Farm, Lake Geneva, Wisconsin.

We are using two young bulls on the daughters of Marauder. One, **LOOKOUT VALLEY ACTOR'S BONILAD,** is a son of Fairlawn Prince's Actor and out of Lookout Valley Levity Bonibel, a cow that classified Very Good, with 2 HIR records, 12644—536—Jr2—365—2x, Wisconsin Milk Class Leader, 1957, and 11793—504—Sr3—288—2x. Bonibell is our idea of a real dairy cow, carrying a beautiful udder. Bonibell has milked up to 75 lbs. per day in her 3rd lactation. Her dam was quite strong in Butterfat breeding. The young things sired by Bonilad have tremendous depth of body, and look very good at this time.

Another Daughter

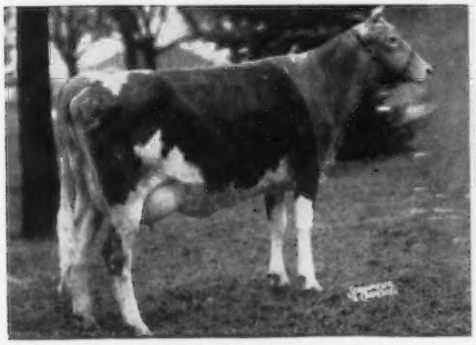

Lookout Valley M. Queenly
VG '53 '57
11664—657—Jr2—365C—3x

We have just started using the son of our Excellent Class Leader cow, Golden Harvest Rose Betty. Betty was 1st 4-year-old, Wis., 1957, and All-Wisconsin 4-year-old, 1957. Her records are, 14481—750—Jr2—365C—3x, 11524—562—Jr4—HIR—365—2x, *13205—*649—Jr3—HIR—297—3x (2nd milk, 2nd fat when made).

This young bull, Lookout Valley Rose King, has a Class Leader dam, and Class Leader granddam. His dam has 5 Class Leader sisters, and his sire has 3 Class Leader daughters. His sire is out of Fairlawn Peerless Ermine, making him a maternal brother to Bonanza, one of the highest summarized sires of the breed. We believe we really have a package in this young bull. A grandson of Ermine, a grandson of Courtesy, with a Class Leader dam, granddam, and Class Leader sisters. He is a beautiful individual and we are banking heavily on him.

At present we have no bulls for sale. We suggest you visit the farm and select the sire and dam of your next herd sire. We cordially invite you to visit the farm and see the herd at your convenience.

LOOKOUT VALLEY ROSE KING

His Dam

Golden Harvest Rose Betty, E
*13205—*649—Jr3—HIR—297—3x
(Former Class Leader)

"Looking Forward With Lookout Valley"
GERALD M. JENKINS, herd owner

Registered Guernsey Cattle

GOLDEN GUERNSEY Milk

"Good Bulls Don't Happen—

We Salute the BREEDERS who have GUERNSEY Studs in

FEATURING HERE OUR YOUNG

— The Sires —

In The Project

From: McDONALD

G-76 **McDONALD FARMS PRE SALEM**
S—McDonald Farms Prediction
D—McDonald Farms Nestafette
Jr2 365C 3x 16,020 M. 4.9% 790 F.

From: McDONALD

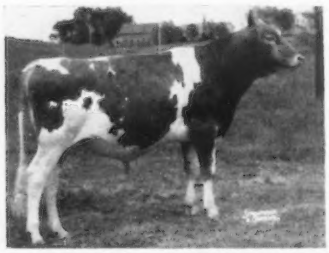

G-102 **McDONALD FARMS PRE ROSE TOKEN**
S—McDonald Farms Pre Rose Lad
D—McDonald Farms Jolly Token Ex
Jr2 365C 3x 13,335 M. 5.1% 683 F.

From: WESTERN GLOW

G-99 **WESTERN GLOW C.F. O'WAR**
S—Coldspring s B.R. Forcaster
D—Western Glow Lana O'War VG
AR 3-4 305C 2x 11,854 M. 5.1% 605 F.

From: WESTERN GLOW

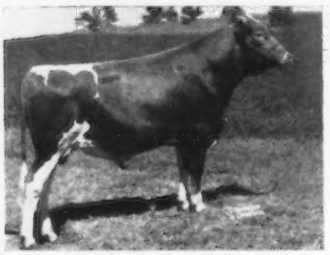

G-97 **WESTERN GLOW LOU'S BUTTERFAT**
S—Western Glow Marymost
D—Western Glow Butterfat Lou
7yrs 365C 2x 15,017 M. 4.8% 715 F.

From: GOLDEN GRANGE

G-100 **GOLDEN GRANGE PETUNIA'S VERNER**
S—Wandamere Doug's Verner
D—Valley Rogue Petunia VG
HIR 3-5 305C 3x 12,634 M. 4.8% 601 F.

From: GOLDEN GRANGE

G-103 **GOLDEN GRANGE P. RAIDER**
S—McDonald Farms Steadfast Paul
D—Golden Grange R. Evangeline VG
7-8 365d 3x 19,039 M. 4.4% 844 F.

From: DUNWALKE

G-73 **DUNWALKE R. GALAHAD**
S—Hominy Hill Rex
D—Sunnyfield Golden Marose E 4 times
AR 7yrs 365C 3x 20,320 M. 4.7% 950 F.

From: FAIRLAWN

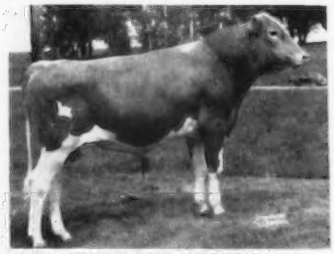

G-101 **FAIRLAWN ACTOR'S ROYAL VALOR**
S—Fairlawn Peerless Actor
D—Foremost Footprint's Quantity VG 4 times
9-0 365d 2x 24,209 M. 4.6% 1,127 F.

From: CAUMSETT

G-74 **CAUMSETT DEERSLAYER**
S—Caumsett Dominator
D—Caumsett Lela VG '51
AA 365d 3x 16,128 M. 4.3% 687 F.

From: CAUMSETT

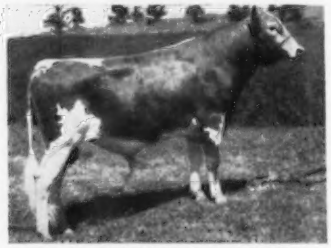

G-95 **FREDELLA'S DOMINATOR**
S—Caumsett Dominator (G-71)
D—Cherub's Nan of Elm Grove Ex
10yrs 364d 2x 15,664 M. 816 F.

From: WYNO FARMS

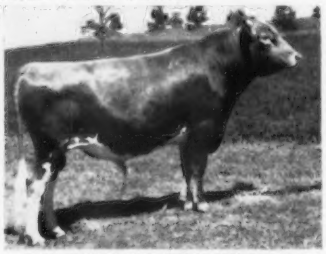

G-94 **WINO SAINT'S HIGHLAD**
S—Wyno Beau's Saint
D—Valley View Highlass
Jr4 365C 3x 18,808 M. 4.5% 848 F.
Former Class Leading Record

They Are Bred That Way"

made the Assembly of One of the top the Nation Possible.

GUERNSEY PROVING PROJECT

— The Breeders —

In The Project

A SPECIAL TRIBUTE TO THE BREEDERS IN OUR OPERATIONAL AREA THAT HAVE MADE THIS PROGRAM POSSIBLE

These Include:

CRAWFORD COUNTY —
Lawrence Standorf, Jr., Bridgeport, Wis.

DUNN COUNTY —
Joe Cramer & Son, Rt. No. 2, Menomonie, Wis.
Axel & Alf Honaas, Rt. No. 2, Elk Mound, Wis.
Sherburne Prairie Farm
(Sherburne & Govin), Rusk, Wis.
Lester Thatcher, Rt. No. 1, Clear Lake, Wis.

GRANT COUNTY —
John A. Gates, Livingston, Wis.

HOUSTON COUNTY —
Irvin B. Ingvalson, Caledonia, Minn.
Oren E. Myhre, Caledonia, Minn.

IOWA COUNTY —
Gerald L. Harris, Rt. No. 4, Dodgeville, Wis.
Gerald Stenerson, Rt. No. 2, Dodgeville, Wis.

JACKSON COUNTY —
Douglas Curran, Rt. No. 2, Taylor, Wis.
Robert G. Moseley, Rt. No. 2, Hixton, Wis.
Stanley Dettinger & Sons, Rt. No. 1, Hixton, Wis.

LA CROSSE COUNTY —
Frederick Nuttelman, West Salem, Wis.
Norbert Nuttelman, West Salem, Wis.
Earl or Robert Rhyme, West Salem, Wis.
Melvin Schomberg, West Salem, Wis.
Vilas E. Young, West Salem, Wis.

MONROE COUNTY —
Ken Carlisle & H. Markham, Sparta, Wis.
Kent L. Isensee, Rt. No. 2, Sparta, Wis.
Reuben R. Schindler, Rt. No. 2, Wilton, Wis.
Fred Thurow, Rt. No. 2, Wilton, Wis.

TREMPEALEAU COUNTY —
Donald Hardie, Rt. No. 1, Blair, Wis.
Miles P. McKeeth, Galesville, Wis.
Marshall J. Nehring, Trempealeau, Wis.
Leonard Oines, Galesville, Wis.
P. J. Speerstra & Son, Whitehall, Wis.
Bernard C. Wood, Galesville, Wis.

VERNON COUNTY —
Arthur Gronning & Son, Rt. No. 2, Westby, Wis.
Clifford Umberger, Genoa, Wis.
Arthur Theige, Coon Valley, Wis.

THIS GUERNSEY PROVING PROJECT IS BEING CARRIED ON IN COOPERATION WITH THE WISCONSIN STATE GUERNSEY BREEDERS ASSOCIATION WITH SUPERVISION FROM THEM AND FROM THE DAIRY HUSBANDRY DEPARTMENT OF THE UNIVERSITY OF WISCONSIN. A SPECIAL TRIBUTE to them for their part in this program.

For additional sire information see outside back cover of this issue.

These young project sires, the sires listed on the back cover plus all other sires not listed in these pages are available to anyone through our SPECIAL MATING FROZEN SEMEN PROGRAM.

FOR MORE INFORMATION CONCERNING THIS AND OTHER FACTS OF OUR PROGRAM AND OPERATION PLEASE CONTACT:

TRI-STATE BREEDERS CO-OP

WESTBY, WISCONSIN

TROUTWATER GUERNSEYS

"On The Shore of Beautiful Lake Superior"

Breeding Guernseys — Continuous Testing Since 1921 — Promoting The Breed

OUR FOUNDATION SIRES were **MEADOW LODGE KING'S MERIT,** a son of Langwater King of the Meads, out of Alfalfa Farm Honeymoon, 10290—635—G—3x, and **CHARLESCOTE PICKWICK,** a son of Langwater Peter, out of Charlescote Holly, 14852—827—CC—3x. Our next sire was **TROUTWATER K. MELODY OF DR. K.,** a son of Meadow Lodge King's Merit, out of Gardenville Melody Daisy, 9709—470—Sr2—305C—2x. K. has over 30 daughters in our herd.

NOW IN SERVICE

CURTISS CANDY DAPPER DESTINY

Born September 13, 1954

His Sire: **Curtiss Candy Dapper Curtiss, AR**

A son of Curtiss Candy Levity Chum, AR.

His Sire's Dam

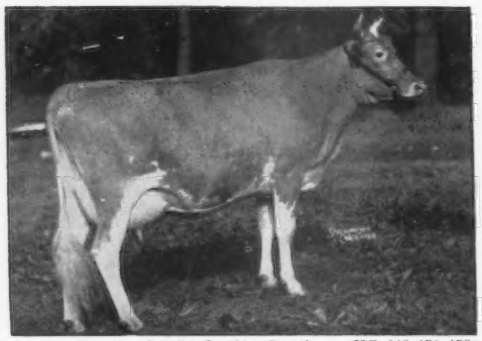

His Dam: **Curtiss Candy Levity Destiny** (VG '48 '51 '53) 11315—3-4—Jr2—305—2x. 12858—601—Sr4—365—3x. 13734—(2)—3yrs—305—3x. 16579—738—7yrs—365—3x. 1st 2-year-old, N.G.S., Wis., Ill., Minn., Texas, 1947. 1st 3-year-old, Wis., Minn., 1948.

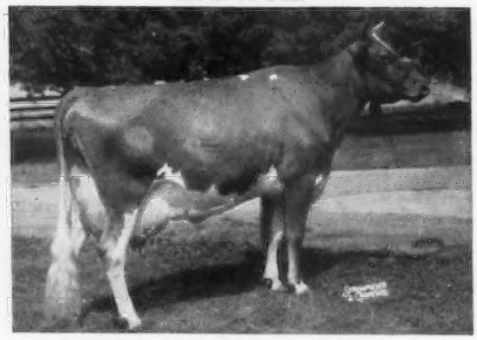

Patsy Jean of Meadow Lane (E '47 '51 '55) 7 rec. av. 15652 M, 776 F, including 18535—894—5yrs—365C—3x. 16987—851—6yrs—365—3x. 17350—883—10yrs—365—3x. Sold for $3,200, 1954, to Malz Farm, Union Grove, Wis.

DR. J. B. KLEINHANS, Owner
JAKE BEEKSMA, Manager

Tel. Drexel 3-3712

HERBSTER, WISCONSIN

HELENDALE FARM, INC.

Established 1898

To breed better Guernseys has been our aim for over 60 years. Our breeding program has been developed around the two essentials for successful dairying . . .

LONGEVITY and PRODUCTION

To further these aims a new member has been added to our bull staff — a son of Wey Acres Colonel's Superior —

ELMWOOD HECTOR

Born January 9, 1958

Dam: **Elmwood Lustra** (VG), 9972—596—Sr2—HIR—365—2x

OUR JUNIOR SIRE

HELENDALE DAN

Sire: **Helendale Burt,** DHIA Proved Sire +448 Milk, +14 Fat.

Dam: **Helendale Glo,** 11000—571—3yrs—333—2x—DHIA

OUR SENIOR SIRE

HELENDALE GENERAL

Sire: **Chedco General.** A son of Chedco Coronation King.

Dam: **Helendale Arba,** 12092—636—6yrs—305—2x—DHIA

Tel. Clifford 7-2574 — **ATHENS, WIS.**

30 mi. West of Wausau on Hy. 97.

THOMAS W. ERBACH, Manager

MAPLE GROVE FARM

7 miles south of Baldwin on 63 and ½ mile west on county line

FIFTY YEARS OF CAREFUL BREEDING AND SEVERE CULLING

We are proud of our herd sire, Suneslope Perfection Esquire, out of a great Class Leading, Excellent cow, Suneslope's Charming Elite, *16265—*759—Jr2—HIR—365C—2x, second in milk and fifth in fat, *16030—762—Jr3—HIR—365—2x, seventh in milk, 14262—704—Sr4—HIR—336—2x, sired by the proved sire, Clermont Count Perfection. **A few bull calves for sale. We have good big cows, with high production.** Visitors and inquiries invited.

R. R. & HARLEY RUDESILL — Tel. Baldwin 26F13

BALDWIN, WISCONSIN

THANKS

To all the Advertisers who made this Directory possible.

ABS Proved Guernsey Sires for your herd...

Proved for their ability to transmit high production and good type.

Increased milk and butterfat production doesn't just happen . . . it's a combination of things . . . proper management, proper feeding, and proper BREEDING . . with ABS PROVED SIRES. Before a sire is selected to join an ABS stud, he has to be proved under the Dairy Herd Improvement Program of the U. S. Department of Agriculture and Guernsey Breed Associations — thus eliminating the guess work in regard to the sire's ability to transmit high production and good type. Therefore we say, "EVERY SIRE PROVED GREAT."

Idylbrook Prince Ajax

7 dams, 24 rec. av.	10,625M	4.43%	471 B.F.
7 daus., 7 rec. av.	11,391M	4.64%	529 B.F.
Diff. (4-4-7)	+766M	+.21%	+58 B.F.
Am. Ind., 7 prs.	12,157M	4.85 %	590 B.F.

Tarbell Romulus May Prince

11 dams, 27 rec. av.	9,751M	4.79%	467 B.F.
11 daus., 15 rec. av.	10,827M	4.90%	531 B.F.
Diff. (7-6-9)	+1,076M	+.11%	+64 B.F.
Am. Ind., 11 prs.	11,903M	5.01%	596 B.F.

Gilderdale King's Challenger

16 dams, 41 rec. av.	9,949M	4.63%	461 B.F.
16 daus., 37 rec. av.	10,679M	5.06%	540 B.F.
Diff. (11-14-14)	+730M	+.43%	+79 B.F.
Am. Ind., 16 prs.	11,409M	5.49%	626 B.F.

Yellow Creek King's Emblem

9 dams, 25 rec. av.	9,407M	5.44%	512 B.F.
9 daus., 11 rec. av.	9,829M	5.33%	524 B.F.
Diff. (6-3-5)	+422M	—.11%	+12 B.F.
Am. Ind., 9 prs.	10,251M	5.22%	535 B.F.

ABS FROZEN SEMEN

ABS frozen semen makes the "Bull Of Your Choice" available every day. Modern dairying demands modern methods. Through research, ABS has developed FROZEN SEMEN, making it available to all breeders at the regular breeding fee. ABS FROZEN SEMEN offers these advantages:

"EVERY SIRE PROVED GREAT"
ABS
AMERICAN BREEDERS SERVICE

High Conception Rates
More Breeds Available
Choice of Breeding Program
Greater Choice of Bulls Each Day
Extends Service Life of Great Proved Sires

ASK ABOUT THE ABS SPECIAL SERVICE PROGRAM

For Service, CALL **Your Local ABS Technician**

or Write

AMERICAN BREEDERS SERVICE

ROUTE 4, MADISON, WISCONSIN

OUR HERD SIRES

A PAIR OF BUTTERFAT BULLS . . .

YELLOW CREEK S. FASCINATOR
Born October 15, 1955

Sire: **Yellow Creek Jewel Supreme.** A proved sire for type and production. Sold to the Michigan Artificial Breeders' Association for $15,000. When summarized, Supreme had 22 daughters with 37 records that averaged 11257—607—305—2x. 26 Classified daughters, 2 E, 17 VG, 7 D, all above the line.

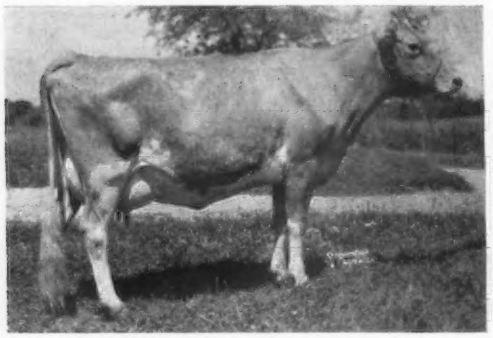

His Dam: Yellow Creek Rose Blossom
4 times Very Good
11405—654—Sr4HIR—340C—2x, 14297—797—7HIR—365—2x

A full sister was top female, Indiana State Sale, 1956. Another full sister, Yellow Creek S. Fancy (VG '56), 13363—701—Sr2—365—2x, is in our herd.

THE BEST FROM THE WEST

The MERRY DUCHESS and The AUTOCRAT'S MASHER MAID Families

WESTERN GLOW MASHER'S TRAVELER
Born November 20, 1955

Sire: **Western Glow Butterfat Trayler.** 1st prize Sr. Calf, Evergreen Classic, 1954. 1st Jr. Yr., Jr. Ch. & Res. Gr. Ch., Topsfield Spring Show, 1955. 1st Aged Bull, Sr. & Gr. Ch., Topsfield Spring Show, 1958.

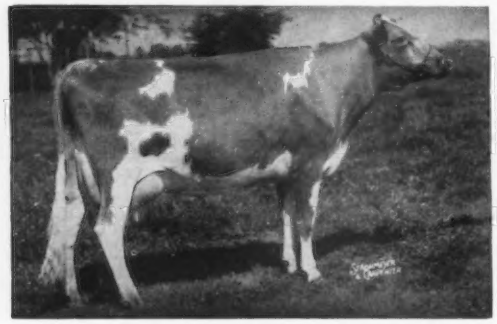

His Sire's Dam: **Western Glow Merry Duchess**
4 times Excellent
15313—743—Sr4—365—3x, 14141—641—7yrs—287—3x

MASHER'S TRAVELER is out of **Western Glow Royal Maid** (VG), 12831—764—Sr4—365—2x, 10786—616—Sr3—305C—2x, 1 summarized sire, 4 tested daughters.

MAURANA D. BUTTERFAT'S FAVORITE
Born March 13, 1955

His twin brother, **Maurana D. Butterfat's Favor,** was sold to the Northeastern Pa. A.B.A. for $2,400.

Sire: **Mulhocaway Double Butterfat ($1,500).** A son of Coldspring's Beauty Noble King (the BEAUTY family) and out of Mulhocaway Butterfat Holly (E '50 '52), *14646—669—Sr3—365—2x, *16625—788—8yrs—365C—2x, 17491—813—7yrs—365C—3x.

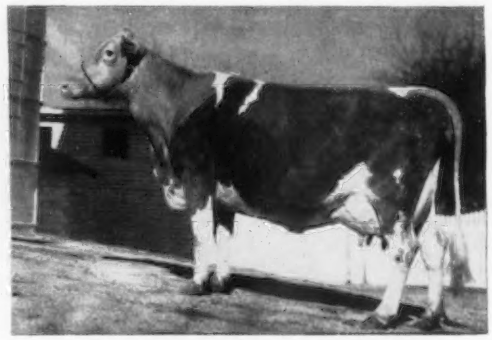

His Dam: **Maurana Rosie's Wanda** (VG '52 '54)
10272—589—Jr2—HIR—365—2x, 13280—751—Jr4—HIR—365C—2x, 12028—636—5yrs—HIR—365C—2x. A double granddaughter of Two Brooks Carillon. Next Dam: Spruce Run T.B.C. Wona (VG) 10748—530—Jr2—365—921 T.M., 12683—661—Sr4—HIR—365—2x, 13418—698—5yrs—HIR—365—2x, 13450—650—7yrs—HIR—305—2x, 15488—837—8yrs—HIR—365C—2x, 11764—612—9yrs—HIR—365C—2x.

A Double Cross To FLUTE and ROSE + A Cross To PRIMROSE

COLBY'S MR. MADAMOISELLE
Born October 9, 1955

Sire: **Flying Horse Rosemary General,** he by a son of Alfalfa Farm Primrose (E at 12yrs), 17565—*1083—Sr4—365C—3x.

Dam: **Langmeadow Madamoiselle** (E '57)
*13746—591—Jr2—365—2x, 16983—743—Jr4—365—3x, *14328—*691—5yrs—305C—2x, 13297—632—6yrs—365—2x. A daughter of Flying Horse Master's Monarch, he out of Flying Horse Royal Rose, *22558—*1154—5yrs—365C—3x.

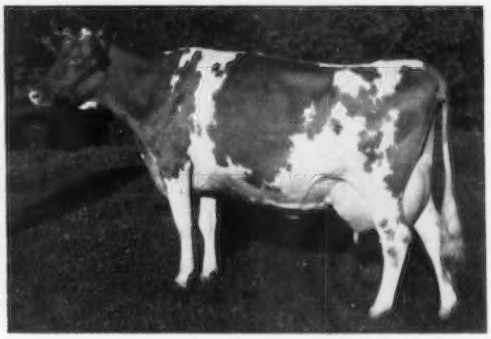

His Maternal Granddam: **Colby's Geraldine**
14157—621—Jr2—365—2x, *16283—*752—Sr3—HIR—305—2x, National Class Leader, 1st place for milk, 4th for fat.

Three More Sires In Service At Cowan Farms

FOUR WINDS PREDICTION
Born February 21, 1954

Sire: **Tarbell Dauntless Brett.** A son of McDonald Farms Hercules.

Dam: **Climax Champion's Nellie** (VG '57)
10952—545—Jr3—305—2x,
14188—694—5yrs—305C—2x
14518—685—6yrs—305C—2x

Next Dam: **Peter's Champion**
9212—424—11yrs—HIR—365—2x

LUXERIN MATCHLESS SNOWMAN
Born October 21, 1953

Sire: **Sterlingold Matchless.** A son of Foremost Perfect Lady, 4 rec. all over 700 lbs. fat, 17581—864—A—365—3x (VG). Sold for $10,000.

Dam: **Luxerin Gay Norette** (VG)
10201—470—Sr2—305—2x

Next Dam: **Luxerin Equity's Nora**
12592—547—Jr2—365—2x

SENRAB PRE MONARCH
Born March 11, 1955

Sire: **Senrab Blossom's Prediction.** A son of Boulder Bridge Lucrative out of Prince's Gurine Blossom, 15547—863—6yrs—365—2x (E '50).

Dam: **Senrab Monarch's Duchess**
(VG '50 '53
11655—636—8yrs—DHIA—2x

Excellent Mammary System. She is out of Ava Hannah, one of the top foundation cows at Senrab.

170 HEAD . . . STOCK FOR SALE — WRITE US YOUR NEEDS

1st farm West of the airport on K.

L. W. COWAN
PHIL W. COWAN

COWAN FARMS

Telephone: Beverly 5-1430

Route 3
Oshkosh, Wisconsin

WE PRESENT — McDONALD FARMS JOLLY ALFORD

We are staying with the blood of "Old" Foremost Prediction, one of the greatest bulls the breed has produced — when summarized, 101 daughters averaged 9330—479 (305 days—2x—M.E.). 56 classified daughters averaged 86.0%.

We have used a son, a grandson, a double great grandson and now another double great grandson of "Old" Prediction.

Alford's Dam and Her Paternal Sisters

1st prize Production Get of Sire, N.G.S., 1952. Jolly Alford's dam, McDonald Farms Pre Myrtle, is the cow on the right. Pre Myrtle was 1st 3 Yrs., N.Y. 1950, member of 1st Get of Sire, N.G.S., 1951, 5th 4 Yrs., N.G.S. 1951. She has several records including 15086—746—5yrs—365—3x. A son was Jr. Ch., N.G.S., 1951 and 1952. 2 AR daughters.

Alford's ¾ Sister

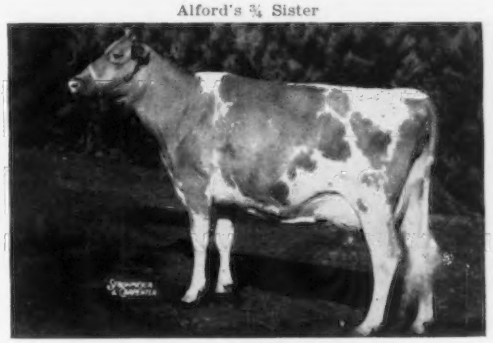

McDonald Farms Jolly Token
All-American Heifer Calf, 1954; Res. All-American Sr. Yr., 1955; Res. All-American 2 Yrs., 1956; All-American 3 Yrs., 1957; Res. Sr. & Gr. Ch., N.G.S., & I.D.S., 1957. 13335—683—Jr2—365C—3x.

Jolly Alford will be used on our McDonald Farms Le Royal daughters.

Alford's Paternal Sisters

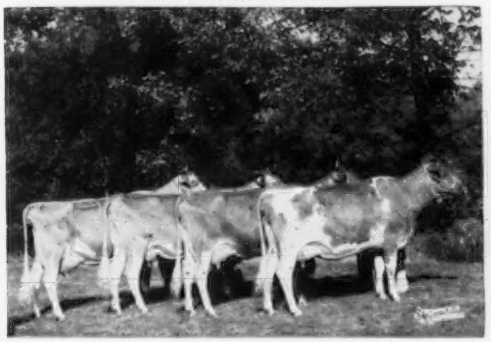

All-American Sr. Get of Sire, 1957, by McDonald Farms High Neptune. Neptune was Res. Sr. & Gr. Ch., N.G.S., 1950. Sire of All-American Jr. Get of Sire, 1955. 17 classified daughters average 85.7%.

A Typical Le Royal Daughter

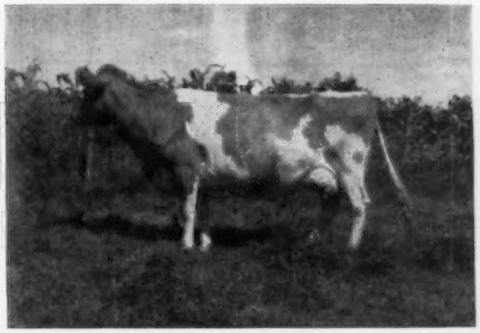

Bryn Farms Royalie
7547—304—Jr2—289 days—DHIA, 12437—513—Jr3—335 days—DHIA, 9785—386—Jr4—243 days, will make about 500 fat—305 days.

We have 2 daughters of McDonald Farms Badger (a grandson of "Old" Prediction), 8 McDonald Farms Homer daughters (a son of "Old" Prediction), and 29 daughters, with more to come, of McDonald Farms Le Royal (a double great grandson of "Old" Prediction). 14 of the Le Royal daughters are out of Homer daughters, and 7 out of Badger daughters.

McDonald Farms Le Royal is now with Southern Wisconsin Breeders Cooperative at Madison (see their advertisement in this issue for his picture).

We think that in another 10 years Le Royal will have one of the best provings of the breed for type and production. The M.E.—305—2x on his first five daughters is 10183 M, 454 F, and with their second calves are doing much better. His first 13 daughters classified (including 3 grades) average 83.2%; his first five daughters to freshen a second time average 86.5%.

VISITORS WELCOME — STOCK FOR SALE

BRYN FARMS

Located 2 miles E., 1 mile S. of Arena

Chas. E. Roberts & Associates — Tel. 22R17 — **Arena, Wisconsin**

1938 — TOMA GUERNSEY FARM — 1958

HIR HERD AVERAGE ALL RECORDS COMPLETED FROM 7-1-57 — 6-30-58

23 RECORDS, 2X, AVERAGE 10278 LBS. MILK, 508.7 LBS. FAT

24 HEAD CLASSIFIED 1958, 8 VG, 13 D, 2 A

OUR SON OF KING IS BEING FOLLOWED WITH AN ACTOR SON

FAIRLAWN K. CHALLENGER

He left 7 daughters in our herd.
TOMA CHALLENGER'S NORA, VG
13264—689—Sr3—HIR—365—2x
TOMA CHALLENGER'S SPARK
12193—627—Jr4—HIR—365—2x
TOMA LUANN, D
11717—609—Jr4—HIR—365—2x
TOMA C. GOLD DUST, VG
11309—541—Jr2—HIR—365—2x
TOMA CHALLENGER'S BABE, D
10240—500—DHIA—305—2x
TOMA CHALLENGER'S DUSTY, D
10113—495—Jr3—HIR—305—2x
TOMA GOLDEN CHARM, D
3930—204—Jr2—HIR—2x in 150 days

His Sire

Fairlawn H. Eastern King, AR
74 daus., 54 rec., M.E.—305—2x av. 10429 M, 5.2%, 538 F.
46 classified av. 84.7%.
Dam: **Fairlawn Hornet's Millie**, VG '49
10178—528—Jr2—365C—3x

CHEDCO PEERLESS

14 young daughters in our herd that are very promising. He is a full brother to Fairlawn Actor's Hollyhock, E '57, 12881—618—Jr2—365—3x.

His Sire

Fairlawn Peerless Actor, AR
68 daus., 124 rec., M.E.—305—2x av. 10318 M, 4.8%, 496 F. 56 classified av. 84.8%.
Dam: **Fairlawn K. Laurel**
14072—673—Jr2—365C—3x
16069—802—Jr4—365C—3x

WE HAVE TWO REAL NICE PEERLESS SONS FOR SALE

WE TEST — WE SHOW — WE CLASSIFY

1 mile South of Baraboo, Highway 123.

LEO J. GASPER & SONS, Owners — Tel. 505R3 — **BARABOO, WISCONSIN**

1918 . . . GUERNSEYS . . . 1958

Elderbrook Guernseys Are Backed By 40 Years Of Careful Selection And Rigid Culling . . .

We Breed Good Ones . . . We Sell Good Ones

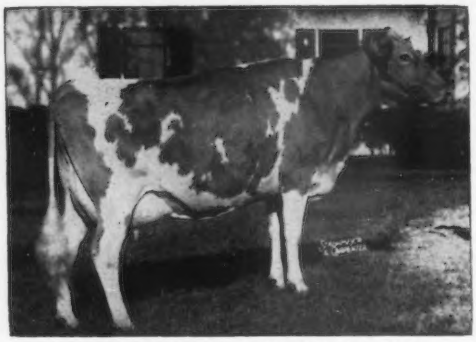

ELDERBROOK CALLA'S BARBARA (VG)

Sold as a 2-year-old to Eskdale Farm where she made a State Record, 13645—723—Sr3—365—3x, and classified Very Good. She is now owned by F. J. Moore, Shamrock Farm, Minneapolis, Minn.

We sold another 2-year-old, Elderbrook Susie, to John Plain Farm, Inc., Cary, Illinois, where she classified VG and has 10697—531—Jr2—HIR—288 days—2x.

More Of This Kind To Offer

We will be selling 4 or 5 good two-year-olds in the Wisconsin State Sale, October 27, 1958.

Also For Sale . . . COWS, HEIFERS, CALVES . . .
THE RIGHT KIND

ELDERBROOK FARM

HERBERT HOCHMUTH — 4½ miles N.W. of
Telephone Yukon 5-6043 — La Valle, Wisconsin

HIR **GUSANNA GUERNSEYS** DHIA

Some of the cows in our herd today are listed below:

Gusanna's Chum's Daisy
15138—735—5yrs—HIR—365—2x
Gusanna's Raider's Daisette
12052—634—Sr4—HIR—299—2x (Still on test)
Gusanna's Artist's Delsey
14347—631—7yrs—HIR—325—2x
Gusanna's Princess Bobolink
14013—629—8yrs—HIR—365—2x
Gusanna's Princess Penny
12577—624—6yrs—HIR—365C—2x
Gusanna's Supreme's Doreen
11811—619—Jr4—HIR—331—2x
Puregold's Noble Curtiss
11842—606—Sr4—HIR—365—2x
Gusanna's Raider's Winogene
10920—577—Jr4—HIR—305—2x
Pleasant Lane's Levity Pearl
10273—576—6yrs—HIR—305—2x
Gusanna's Splendid Leslie
12399—557—7yrs—HIR—305—2x
Gusanna's Supreme's Marvel
12218—550—Jr4—HIR—305—2x
Gusanna's Drummer's Daphne
12378—547—Sr2—HIR—365—2x
Gusanna's Leah's Ruth
11307—533—Jr4—HIR—305—2x
Gusanna's Levity Cherry
10084—532—Jr2—HIR—365—2x
Gusanna's Noble Karen
12676—528—Jr3—HIR—305—2x (Still on test)
Gusanna's Regal Magnetta
11428—527—Jr4—HIR—305—2x
Gusanna's Master's Peggy
11241—504—Jr3—HIR—288—2x (Still on test)
Gusanna's Butterfinger's Signe
10960—512—Jr4—HIR—290—2x (Still on test)

Breeding Stock For Sale

Farm located 5 miles west of Cedarburg on County Trunk T, then 1 miles north on Countryaire Drive.

Herbert Clausing, owner — Tel. Cedarburg 7061

Rt. 1 — Cedarburg, Wis.

7000 MEMBERS LOCATED IN 11 COUNTIES

Southern WISCONSIN BREEDERS COOPERATIVE

ROUTE 2 • MADISON 5, WISCONSIN Tel. CE 3-3844

A carefully selected group of sires that give production, type and uniformity. Fresh semen is available within our service area for $5.00 per first service with no charge for repeats. Frozen semen is available from all the sires. For complete information on Southern's breeding program contact the Fieldman in your area or write to the office.

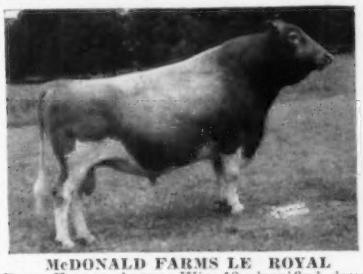

McDONALD FARMS LE ROYAL
Proven at Bryn Farms, Arena, Wis. 12 classified daus. av. 83.2%.

S.W.B.C. Preliminary Comparison (2x—305—M.E.)

6 daus. 7 rec.	9745M	4.6%	444F
5 daus. 6 rec.	10183	4.5	454
5 dams 21 rec.	8950	4.4	395
Difference	+ 1233M	+ .1%	+ 59F

Sire: **McDonald Farms S. Leader, AR**
Dam: **McDonald Farms High Ostafette,** VG
AR Jr2 365—3x 13147 4.9 649
AR Sr3 365—3x 15852 5.1 818
AR 6yrs 305—2x 12047 5.2 629

SANFADAIR ROYAL CHASKA
Proven at Three Cliffs Farm, Chaska, Minn.
DHIA Comparison (2x—305—M.E.)

8 daus. 9 rec.	9303M	4.9%	453F
8 dams 23 rec.	7757	5.0	391
Difference	+1545M	—.1%	+ 62F

Sire: **Langwater Sir Royal, AR**
Dam: **Sanfadair Danny's Annette**
AR Sr3 365—3x 12234 5.1 630
AR 5yrs 365—3x 13533 5.0 673
AR 7yrs 305C—3x 8968 5.0 451

LANGWATER CATAMOUNT
Proven at Prairie Lodge Farm, Northwood, Iowa.
S.W.B.C. Comparison (2x—305—M.E.)

19 daus. 29 rec	9739M	4.6%	448F
19 dams 82 rec.	8759	5.0	437
Difference	+ 980M	—.4%	+ 11F

Sire: **Langwater Milestone, AR**
Dam: **Rosewald Violet's Milkmaid,** VG
AR Jr2 365C—3x 13015 5.4 708

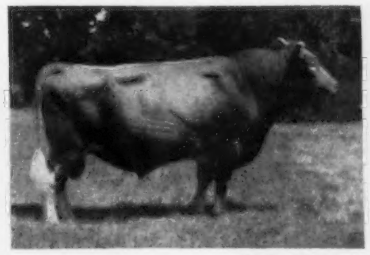

(1958 snapshot)
BLAKEFORD SULTAN
Still in active service at 14 years. Purchased as young sire in 1946. A.G.C.C. summary, 10 daus., 27 rec., 9093 M, 4.7%, 429 F.
U.W. Preliminary Proving (2x—305—M.E.)

6 daus. av.	9140M	4.8%	438F
6 dams av.	7569	5.0	376
Difference	+1571M	—.2%	+ 62F

Sire: **Blakeford Lord Jim, AR.** Sire of Blakeford Tranquil, E '47 '48, 5 rec. include: AR Jr4 365C—3x 15707 4.8 748, she the dam of Blakeford Transfer, AR.
Dam: **Blakeford Fawn**
AR Jr2 365—3x 13269 5.2 693
AR Sr4 365C—3x 10655 5.0 530

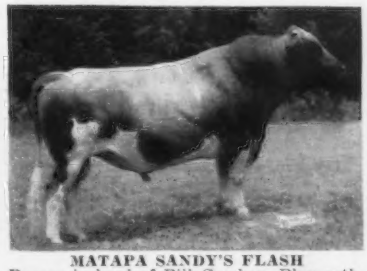

MATAPA SANDY'S FLASH
Proven in herd of Bill Crocker, Plymouth, Ind.
S.W.B.C. Comparison (2x—305—M.E.)

13 daus. 17 rec.	9901M	4.9%	484F
11 daus. 14 rec.	9636	5.2	473
11 dams 31 rec.	8929	4.9	466
Difference	+ 707M	+.3%	+ 7F

Sire: **Circle L. Consul Boy, AR**
Dam: **Matapa Lou Boy's Sandy,** VG
9 rec. 2x av. 13119 M 5.5% 716 F

Plan to visit Southern Breeders and see these sires, or write for complete predigrees and any other information.

GRAIN MEADOW OBERLAND'S GYPSY

Sire: **Welcome In Clara's Oberland, AR.** Sold for $25,000, a son of Welcome In Forward's Clara, E 4 times, AR 6yrs 365—3x 26672 4.2 1120.
Dam: **Grain Meadow Chum's Joyce**
HIR Sr2 365—2x 12572 4.7 588
HIR Sr3 365—2x 10372 4.6 478
HIR Sr4 365C—2x 10939 4.4 484
HIR 5yrs 363—2x 10333 4.5 468

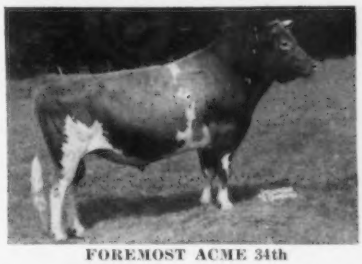

FOREMOST ACME 34th

Maternal brother to Foremost Footprint's Quality, E '57, 6 rec. av. 15814 M, 785 F.
Sire: **Foremost Acme, AR.** By Foremost Royal Valor, AR, out of Foremost Lida, AR Jr2 365—3x 15538 5.3 827, AR Jr4 365—3x 17675 5.4 962.
Dam: **Foremost Comet's Quantity,** VG '55 '57
AR Jr2 365—3x 10932 5.4 597
AR Jr3 365C—3x 13682 5.1 705
AR Sr4 365C—3x 14082 4.9 699
A daughter of Foremost Quantity.

Malz Farm — UNION GROVE, WISCONSIN

WE ARE PLEASED TO PRESENT THE MALE HALF OF OUR HERD

FROM GREAT PROVEN COW FAMILIES

GOLDEN GRANGE IDEAL STARLIGHT

Born November 9, 1952

Our foundation sire, now owned by Consolidated Breeders' Cooperative, Anoka, Minnesota. We will continue to breed cows in our herd with his frozen semen. 23 daughters in our herd, 6 with completed records.

His Dam-Daughter Comparison M.E.—305—2x

6 Daus.	6 rec. av.	9161 M	4.6%	426 F
6 Dams	6 rec. av.	8176 M	4.9%	401 F
Difference		+985 M	—.3%	+25 F

Sire: **McDonald Farms Augusta's Ideal, AR**
Owned by Tri-State Breeders Coop. 41 daus., 51 rec. M.E.—305—2x av. 10458 M, 4.9%, 517 F. 38 classified daus. av. 84.25%.

Dam: **Douglaston Lady Augusta**
E at 14½ years
12106—607—Jr3—365—3x

Dam: **Golden Grange R. Eva**
5 records average 15630 M, 710 F.
17470—831—5yrs—365—3x
Full sister to Golden Grange R. Evangeline, VG 4 times, 7 rec. av. 16140 M, 718 F.

Dam: **Golden Grange Starena,** VG '49 '50
14806—686—Jr4—365C—3x

OUR 3 JUNIOR SIRES BEING USED ON STARLIGHT DAUGHTERS, AND OTHER TOP COWS IN OUR HERD

1. **MALZ FARM JEAN'S BISMARK**
Born January 1, 1957
Sire: **Golden Grange Ideal Cavalier**
A son of McDonald Farms Augusta's Ideal (above).

2. **MALZ FARM STARLIGHT'S DEMON**
Born September 29, 1957
Sire: **Golden Grange Ideal Starlight**

3. **MALZ FARM STARLIGHT'S TITUS**
Born March 22, 1958
Sire: **Golden Grange Ideal Starlight**

Dam of Bismark and Titus

Patsy Jean of Meadow Lane, E '47 '51 '55 '58
Excellent, 1958 at 14½ years. 7 official records av. 15652 M, 776 F. Total production, including 14540—725—12yrs—305—2x—DHIA, is 125,793 lbs. milk, 6,258 lbs. fat. A full sister to Patsy Jane of Meadow Lane, E '47, *16359—*847—Jr4—HIR—365—3x.

Dam: **Pansy's Patsy of Meadow Lane**
E '47 '51 '55
13731—751—Jr4—HIR—365—2x

Dam of Demon

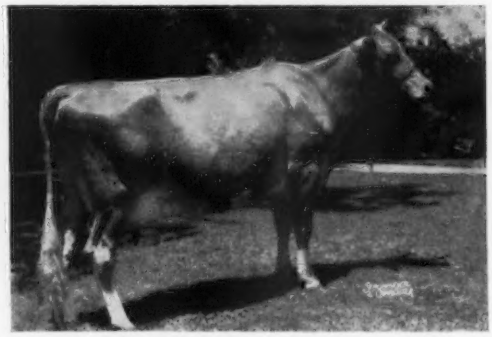

Valley Oaks Fantasy, E '56 '57 '58
14172—706—Jr3—HIR—365C—2x, former Class Leader milk and fat, 14982—818—Sr4—HIR—365—2x, 14422—777—6yrs—HIR—2x in 324 days. 1st, Sr. & Gr. Ch., Southeast Parish Show, Kenosha Co., Racine Co., 1957. All-Wisconsin Aged Cow, 1957. 1st 4-year-old, California, 1956.

BREEDING STOCK FOR SALE — VISITORS ALWAYS WELCOME

Located on Highway 43, halfway between 41 and 45.

Tel. Somers 2716

MR. & MRS. NICK MALZ, Owners — Rt. 2, Box 86 — Union Grove — AULDEN DAVIS, Manager

Malz Farm — UNION GROVE, WISCONSIN

THE RESULTS OF OUR THIRD CLASSIFICATION, JUNE 17, 1958, WERE MOST GRATIFYING TO US

20 HEAD CLASSIFIED

3 EXCELLENT 12 VERY GOOD 4 DESIRABLE
1 ACCEPTABLE 0 FAIR 0 POOR

OUR CLASSIFICATION AVERAGE **85.75** WITH THE NUMERICAL RATINGS

THE CLASSIFICATION BREAKDOWN

	General Appearance												
				Feet & Legs					Mammary System				
	Rating	Breed Char.	Shoulders	Fore	Hind	Rump	Dairy Character	Body Capacity	Rating	Fore Udder	Rear Udder	Teat Placement	Over All Rating
EXCELLENT	3	2	3	2		3	6	6			2		3
VERY GOOD	7	8	11	10	4	11	11	11	11	6	9	8	12
DESIRABLE	9	9	5	7	13	6	3	3	6	10	6	6	4
ACCEPTABLE	1	1	1	1	3				2	4	2	6	1
FAIR											1		
POOR													

OUR PRODUCTION IS GOOD TOO

1958 DHIA Average, 10900 lbs. milk, 518 lbs. fat, 28 cows—2x. Our 22 HIR records completed 7-1-57 to 8-1-58 av. 10626—515.

In Addition To JEAN And FANTASY, Other Top Females In Our Herd Are —

EXCELLENT

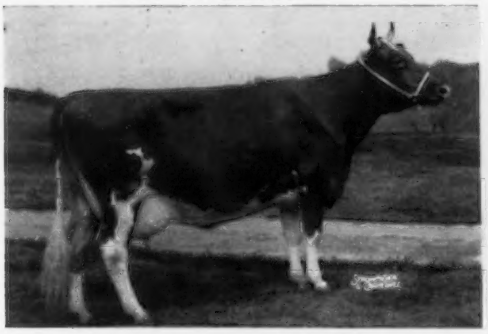

ESKDALE NOAH'S FRANCES
Excellent '52 '55. 12796—609—Sr4—365—3x, 11333—542—6yrs—HIR—365—3x, 10007—421—7yrs—HIR—2x in 230 days. 1 daughter in herd by **Starlight.**

GOLDEN GRANGE IDEAL MEADOW
VG '53 '55 '58. 12865—706—Jr2—365—3x, 14415—801—Sr4—365—3x, 16038—825—5yrs—365C—3x, 11297—626—7yrs—HIR—305—2x.

GOLDEN GRANGE IDEAL CAMBA, VG '55
14980—742—Sr2—365—3x, 16477—729—Sr4—365C—3x

FAYEWOOD BUTTERCUP, VG '57 '58
13378—642—Jr3—HIR—365—2x

EXCELLENT

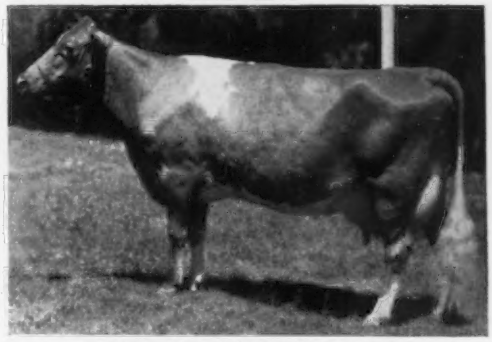

LOCKSHORE SUNFLAME'S TAMIE
Excellent '53 '54 '55 '57 '58. 15807—772—Jr3—365—3x, *16867—798—Sr4—HIR—365C—2x. Class Leader 7th place in milk. 13740—592—5yrs—305C—2x, 13313—561—6yrs—HIR—305—2x. 2 daughters in herd by **Starlight** (opposite page).

MALZ FARM CAVALIER'S CANDY, D '57 '58
10895—521—Jr2—HIR—365C—2x

HIGH MOWING VICTOR'S HEATHER, VG '53 '58
11365—532—Sr3—305C—2x, 15808—706—5yrs—HIR—325—2x

WESTERN GLOW F. LUCINDA, VG '58
10576—537—Sr3—HIR—2x in 305 days

WE TEST — SHOW — CLASSIFY — CONSIGN TO SALES

BREEDING STOCK FOR SALE — VISITORS ALWAYS WELCOME

Located on Highway 43, halfway between 41 and 45.

MR. & MRS. NICK MALZ, Owners Tel. Somers 2716 AULDEN DAVIS, Manager

• RUSK COUNTY •

VAN'S GUERNSEY FARM

2 miles S. of Tony on County Trunk I.

CURTISS CANDY SIRES USED EXCLUSIVELY
Daughters of Following Sires In Herd:
CURTISS CANDY LEVITY CURTISS — 12 daus.
CURTISS CANDY STAR CURTISS — 4 daus.
2 Daughters of Each of The Following:
CURTISS CANDY BUTTERFINGER
CURTISS CANDY MAJOR CURTISS
CURTISS CANDY JEAN'S CURTISS

15 Descendants In Herd

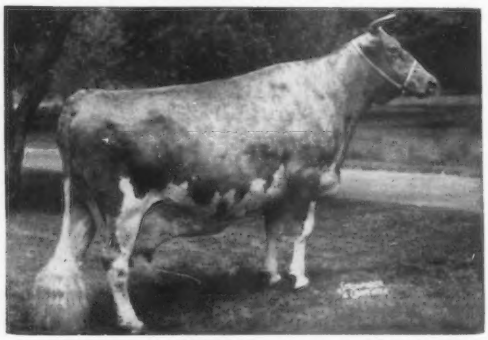

Pansy's Patsy of Meadow Lane, E '47 '51 '55
3 rec. over 13000 M, 600 F, av. 13411—708.
2 Excellent daus., Patsy Jean and Patsy Jane.
HERD CLASSIFIED AND ON DHIA
STOCK FOR SALE — VISITORS WELCOME
Tel. Ladysmith 751R2

CORNELIUS VAN DOORN — TONY, WIS.

FLAMBEAULAND FARM

On Highway 8, 4 miles E. of Ladysmith

Classified Herd 2x — On DHIA Test 12 Years

HERD FOUNDED ON BREEDING OF ST. JAMES PHILOSOPHER, AR, A SON OF LANGWATER PHILOSOPHER, OUT OF ST. JAMES CHAMPION'S VERBENA, 12766—602—A—3x, 12993—596—A—3x.

NOW IN SERVICE

QUEEN'S KING OF EXCELSIOR
Born November 30, 1956
Owned with Excelsior Farm.

Sire: **Curtiss Candy Fabron.** AR
Sr. & Gr. Ch., N.G.S., 1952. 52 daus., 69 rec. M.E.—305—2x av. 9006 M. 4.9%. 437 F. 39 classified av. 81.1%. A son of McDonald Farms Hester, E '51 '55, 12093—600—6yrs—305C—3x.

Dam: **Hope's Queen of Excelsior.** VG '54 '56
3 DHIA records 2x, all over 560 lbs. fat. All-Wisconsin 4-year-old, 1955. Member of All-Wisconsin Produce, 1955. Res. All-Wisconsin 5-year-old, 1957.

VISITORS WELCOME — STOCK FOR SALE

Tel. Ladysmith 673J3

CLARENCE LEONARD — **TONY, WISCONSIN**

• • • EXCELSIOR FARM • • •

2 Miles East of Tony on Highway 8

70 HEAD REGISTERED GUERNSEYS ON DHIA TEST

SENIOR SIRE
McKERROW'S AMBITION
17 young daughters in our herd. A ¾ brother to McKerrow's Levity Alexander.

Sire: **Curtiss Candy Levity Curtiss, AR.** 25 daus. M.E.—305—2x av. 9274 M, 4.8%, 448 F. A son of Green Meads Levity King, AR.

His Sire's Dam

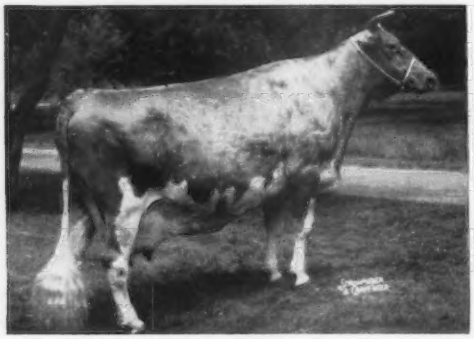

Pansy's Patsy of Meadow Lane E '47 '51 '55
13237—694—Jr3—HIR—365—2x, 13731—751—Jr4—HIR—361—2x, 13265—679—ANI—871 T. M.
Dam: **Observer's Ardith,** 4 rec. 305—2x av. 9444—476. Dam of Alexander (opposite).

JUNIOR SIRE
QUEEN'S KING OF EXCELSIOR
Owned with Clarence Leonhard.

Sire: **Curtiss Candy Fabron, AR.** Sr. & Gr. Ch., N.G.S., 1952. By Curtiss Candy Levity Heir, AR, out of McDonald Farms Hester, E '51 '55, 12093—600—6yrs—305C—3x.

His Dam

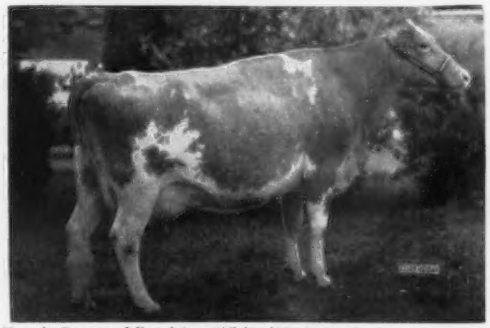

Hope's Queen of Excelsior (VG '54 '56) 4 records, 2x, average 540.7 lbs. fat. 1st Wis. 4-year-old, member 1st Wis. Produce, 1955, All-Wisconsin Produce, 1956. Res. All-Wisconsin Aged Cow, 1957. Sr. & Gr. Ch., No. Dist. Fair, Chippewa Falls, Ch., Rusk Co. Jr. Fair & Parish Show, 1958.
Sire: **McKerrow's Levity Alexander,** U. S. D. A. proving, 5 dams, 5 daus., 10 records, +849, +.4, +72. 1st Get of Sire, Wis. & Minn., 1955.

DAUGHTERS OF **SHERBURNE PRAIRIE'S SPORTSMAN,** born October 10, 1953. By Curtiss Candy Butterfinger, AR, out of Sherburne Prairie Ingrid, E '53 '55, 13054—796—6yrs—HIR—365C—2x.

WE TEST — WE CLASSIFY — WE SHOW — WE SELL
Breeding Stock For Sale. Visitors Welcome.

TOM HEATH — Tel. Ladysmith 706J3 — **TONY, WISCONSIN**

• RUSK COUNTY •

LEVEL GREEN FARM

1 mile North of Bruce on State Highway 40

RICH IN GREEN MEADOW BREEDING

OUR FORMER SIRE, NOW OWNED BY CONSOLIDATED BREEDERS COOP., ANOKA, MINN., LEFT A GREAT GROUP OF DAUGHTERS IN OUR HERD

LOCUST GROVE MERIT'S ULTRA

Born December 4, 1951
All-Wisconsin Aged Bull, 1956, 1957
26 daughters in our herd, 12 in milk

Sire: **Fairlawn Actor's Merit, AR.** 4 full sisters' high rec. av. 13452 M, 691 F. By Fairlawn Peerless Actor, AR, out of Fairlawn K. Glory, E 5 times, 17244—815—Jr4—365C—3x.

Dam: **Locust Grove P. Paula.** 14892—657—Jr2—365C—3x, 16120—740—Sr3—365C—3x. By Argilla Philosopher, AR, out of Blossom's Bright Paula (E '47), 17738—768—6yrs—365C—3x.

HIS GET OF SIRE

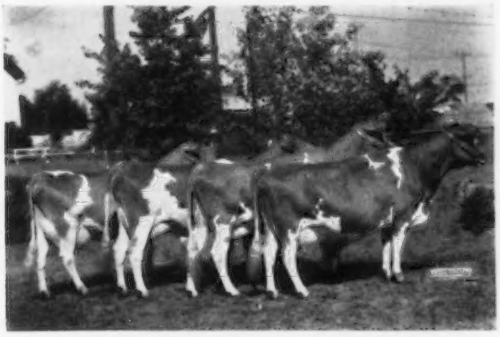

1st Wisconsin State Fair, Northern Wis. District Fair, Chippewa Falls, Rusk County Fair and Parish Show, 1958. Res. All-Wisconsin Get of Sire, 1957. A Jr. Get of Ultra was 2nd at Wisconsin, 1958.

Left to Right:

Level Green Ultra's Glory
8460—452—2yrs—305—2x—DHIA
10930—554—3yrs—305—2x—DHIA

Level Green Ultra's Ethel, on test

Level Green Ultra's Della, on test
8010—431—2yrs—305—2x—DHIA

Level Green Ultra's Janet
9620—464—2yrs—305—2x—DHIA

NOW IN SERVICE →

GOLDEN HARVEST H. BEACON

Born March 29, 1957
His 3 nearest dams, all VG, av. 18631 M, 989 F.

Sire: **Golden Harvest King's Hornet.** By Gardenville Coronation King, AR, out of Locust Grove I. Berta, VG '57, 4 rec. over 700 av. 17306 M, 914 F, including 20556—1123—6yrs—365C—3x.

His Dam

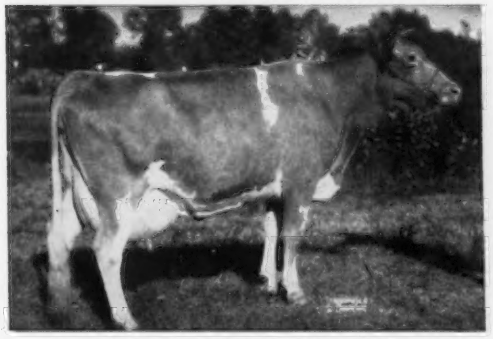

Maple Lane Frolic's Queen Bea, VG '57
18661—960—6yrs—365C—3x
12848—658—9yrs—HIR—365—2x
1st Aged, Sr. & Gr. Ch., E.S.E., 1953. A daughter of Maple Lane Africander's Queen, VG '56, 16677—884—8yrs—365C—3x.

His Sire's Full Sister

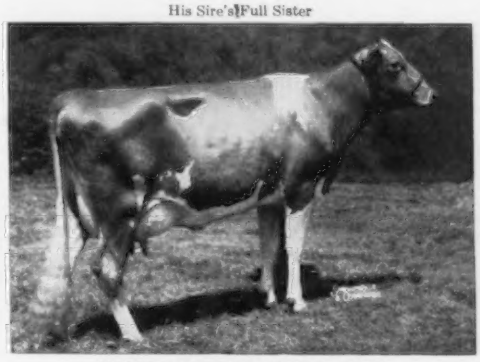

Golden Harvest Rose Betty, E '57 '58
14481—750—Jr2—365C—3x
*13205—*649—Jr3—HIR—297—3x
Class Leader 4th milk and fat
11524—562—Jr4—HIR—365—2x
Owned by Lookout Valley Farm.

BREEDING STOCK FOR SALE

WE INVITE YOU TO VISIT OUR HERD WHEN IN OUR AREA

HERD CLASSIFIED 3 TIMES — ON DHIA TEST — BANG'S CERTIFIED 44020

HAROLD CLAUSEN Tel. Townsend 8-4003 **Rt. 1, BRUCE, WISCONSIN**

PINECREST ACRES

4 miles West of Rice Lake on Allen St.

WE HAVE GREAT HOPES FOR OUR SON OF OBERLAND

HENSLEE FARMS O. CHARMER

Jr. Ch., Tri-State, Barron County, Northern Wisconsin District Fair, 1957. 1st 2-year-old at all three fairs in 1958.

His Sire's Dam

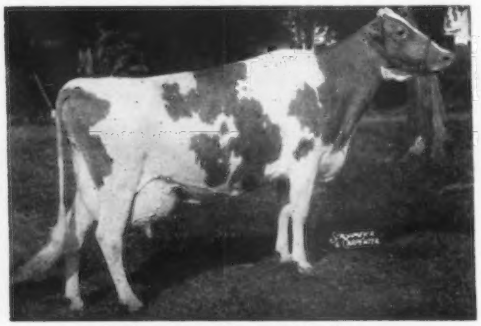

Welcome In Forward's Clara
Excellent '47 '48 '50 '51
11051—425—Sr2—305C—3x, 20492—816—Sr3—365—3x, *26672—1120—6yrs—365—3x, former National Class Leader in milk, now 3rd place. 1 AR daughter, Welcome In Favor Clara, E '56 '57, 13518—*828—Jr2—HIR—365—3x.

HIMSELF

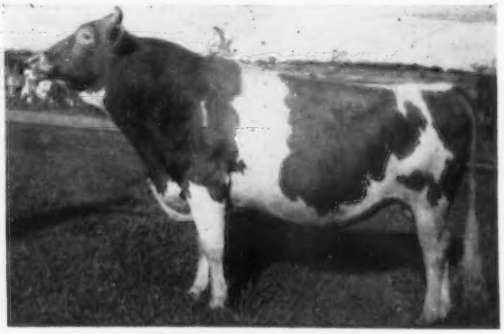

Born January 30, 1956
6 young daughters in herd, over 40 head in calf to him.
Sire: **Welcome In Clara's Oberland**
$25,000. 51 daus., 93 rec. M.E.—305—2x av. 9029 M, 4.7%, 420 F. 46 classified av. 83.0%.
Dam: **Golden Butte Mar Ada**
11048—546—5yrs—365—2x

HERD ON DHIA — STOCK FOR SALE — VISITORS WELCOME

G. GONSKE and SONS Tel. 13F4 **Rt. 2, RICE LAKE, WISCONSIN**

GORDONDALE FARM

2 mi. N. of Jct. U. S. 10 and State Hwy. 161

HERD ON TEST SINCE 1937 — NOW HIR

WE ARE BREEDING OUR HERD TO THESE SIRES AT BADGER BREEDERS COOP —

FAIRLAWN HORNET'S SHEIK
8 daughters in our herd.

McDONALD FARMS FORE NOBLE LAD
4 daughters in our herd.

McDONALD FARMS PREDICTION BOY
4 daughters in our herd.

ALSO OUR OWN SIRES
BOULDER BRIDGE HONORABLE
6 daughters in our herd.

McDONALD FARMS STEADFAST HEIR
12 daughters in our herd.

OUR GLORIA FAMILY HEADED BY
GORDONDALE GLORIA, VG '47
9548—508—A—365—2x
Has 20 members in our herd including 3 daughters, 11 granddaughters and a grandson.

BULL CALVES FOR SALE BY PROVEN SIRES OUT OF HIGH RECORD DAMS

VISITORS WELCOME

Tel. Nelsonville 2-9

LeRoy W. Gordon **Nelsonville, Wis.**

HI-HOPES GUERNSEY FARM

4 miles East of Nelsonville on Hwy. 161

A PROVEN SIRE AND HIS SON IN SERVICE

HI-HOPES F. ROYAL

Born March 6, 1951
He has over 50 daughters in herd such as:

R. FATIMA	13021—601—2yrs—342—2x—DHIA
R. JEAN	12060—553—2yrs—336—2x—DHIA
R. CHERRY	11550—533—2yrs—350—2x—DHIA
R. ROSETTE	10030—532—3yrs—305—2x—DHIA
R. CORONET	10130—517—2yrs—326—2x—DHIA
R. KHAN	10170—494—2yrs—312—2x—DHIA

Sire: **Boulder Bridge Fascinator, AR**
A son of Boulder Bridge Quinoline, VG '47 '50, 13188—692—Jr2—365—3x.
Dam: **Hi-Hopes Winner's Lustre**
11788—603—Jr3—305C—2x
13460—*761—Jr4—305C—2x
Class Leader 5th place fat

OUR ROYAL SON

HI-HOPES R. FORESTER

Born December 7, 1954
Dam: **Hi-Hopes Winner's Flossie**
10655—524—Jr2—305C—2x
13308—672—Jr4—305C—2x

1957 DHIA AV., 36 HEAD, 10020 M, 469 F

BREEDING STOCK FOR SALE

VISITORS WELCOME

Tel. 429

Raymond Domaszek **Rt. 1 Amherst Junction, Wis.**

TORREY FARM

REGISTERED GUERNSEYS

On County Hwy. K., 2 miles West of new Rt. 94
T. B. Accredited — Vaccinated — Bang's Certified

HIR — DHIA Testing

WE ARE BUILDING OUR HERD ON THE GREAT PROVEN PRODUCTION AND BREEDING OF IDEAL'S SUPERIOR, WITH A SON AND GREAT GRANDSON OF HIS IN SERVICE

TORREY FARM SUPERIOR

Born December 9, 1956

A half-brother to Ideal's Superior's Jenny, *20530—*1092—Sr2—365—3x, *24864—*1315—Jr4—365—3x.

Sire: **Ideal's Superior, AR.** One of the breed's greatest production sires. 54 tested daus., 6 over 1000, 17 over 900, 32 over 800, 45 over 700, 49 over 600, 50 over 500 lbs. fat. When summarized, 23 daus., 31 rec., M.E.—305—2x av. 12164 M, 5.3%, 641 F. A full brother to Ideal's G. S.' Susie, 18825—*1130—Sr3—365—3x, 18578—*1080—5yrs—365—2x, *20302—*1159—7yrs—365—2x, National Class Leader in fat, owned by North Farm, Bristol, R. I.

Dam: **Ideal's Spartan's Lora,** 16728—803—Sr3—365C—3x, 12294—538—Sr4—HIR—305—2x.

Half-Sister To Our Superior

IDEAL'S SUPERIOR'S ODETTA
16895—906—Jr2—365C—3x
*15258—760—Sr3—305C—3x
19321—*1025—Sr4—365—2x
*20124—1016—6yrs—365—2x
Owned by North Farm, Bristol, R. I.

Half-Sister To Our Superior

IDEAL'S SUPERIOR'S CORDELIA
16334—*931—Jr2—365—3x
13951—*762—Sr3—305C—3x
*18001—*1005—Sr4—365—2x
18787—963—6yrs—365—2x
Owned by North Farm, Bristol, R. I.

A RECENT ADDITION TO OUR HERD

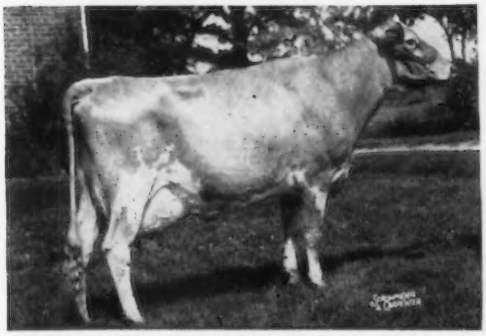

BERTRAM WOODROSE OF OAK ACRE, E '56 '57 '58
11061—576—4yrs—294—2x—DHIA. $2,600. 2nd Aged Cow, Wis. S.E. Parish Show, 1958 in class of 12 cows, 8 of them Excellent. Sr. and Gr. Champion, Racine & Kenosha County Fairs, 1958. Member of 1st Produce, S.E. Parish Show, 1958 with her maternal sister, Bertram Woodlark of Oak Acres, that we also purchased at Woodruff Manor Dispersal.

1957 DHIA AV. 9690 M 494 F — 31 COWS—2X
1958 DHIA AV. 9391 M 469 F — 33 COWS—2X

VISITORS ALWAYS WELCOME
BREEDING STOCK FOR SALE
Tel. ULysses 7-2670

TORREY FARM SUPER PRIDE

Born July 4, 1956

Sire: **Oak Hollow Penny's Super**
By Ideal's Superline, AR, out of Ideal's Champ's Penny, 18092—898—Jr3—365—3x.

Dam: **Ideal's Admiral's Pride**
10757—542—Sr4—HIR—305—2x
By Ideal's Admiral, 21 daus., 32 rec. M.E.—305—2x av. 10528 M, 5.1%, 532 F.

SOME OF OUR RECENT RECORDS

Torrey Farm Peerless
14806—859—7yrs—HIR—365—2x

Torrey Farm Lucy
14150—758—7yrs—HIR—365—2x

Ideal's Eminent's Violet
16179—742—Jr4—HIR—365—2x

Torrey Farm Lora
12980—716—9yrs—HIR—305—2x

Ideal's Gallant's Morna
14573—645—Sr4—HIR—305—2x

Ideal's Gallant's Rachel
13616—634—Sr4—HIR—305—2x

ROSCOE TORREY, Owner — **Rt. 1, Box 110** — **BRISTOL, WISCONSIN**

WILLARD W. BAILEY
Route 2
Kenosha, Wisconsin
Tel. N. Antioch
8564R2

STARRY BANNER FARM

HIR and DHIA
Testing

T. B. and Bang's
Accredited

2 miles east of Highway 45 on State Line Road

WE ARE PLEASED TO PRESENT OUR YOUNG SIRES, RICH N PROVEN IDEAL BLOODLINES — PONTIUS, A DOUBLE GRANDSON OF BEACON, AND GALLANT, A GRANDSON

STARRY BANNER PONTIUS

Born April 7, 1956

Sire: **Ideal's Pontius, AR**
By Beacon out of Ideal's Champ's Penny, 18092—898—Jr3—365—3x.

His Half-Sister

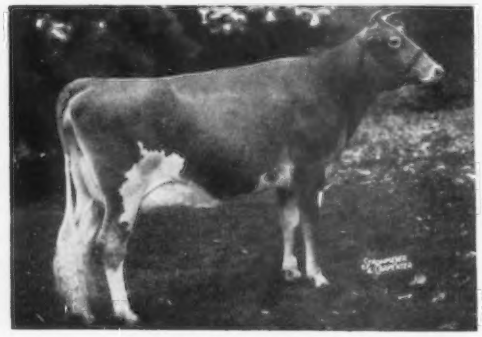

Ideal's Pontius' Trinket, E '55
12587—631—Sr2—365—3x. 12319—655—Sr3—HIR—355—2x.
Res. All-American 2-Year-Old, 1955. Gr. Ch. in 7 shows in 1956.
Dam: **Ideal's Beacon's Lydia,** 11684—636—Jr2—365C—3x. 10620—480—6yrs—305—2x—DHIA.
Next Dam: **Ideal's L.D.'s Lassie**
17487—943—6yrs—365—3x. 19652—1079—7yrs—365—3x.

STARRY BANNER GALLANT

Born May 11, 1956

Sire: **Ideal's Gallant, AR.** In service at Badger Breeders Coop. 20 daus., 33 rec. M.E.—305—2x av. 11657 M, 4.9%, 570 F. Full brother to Ideal's Beacon's Pretty, 19299—1024—5yrs—365—3x.

His Half-Sister

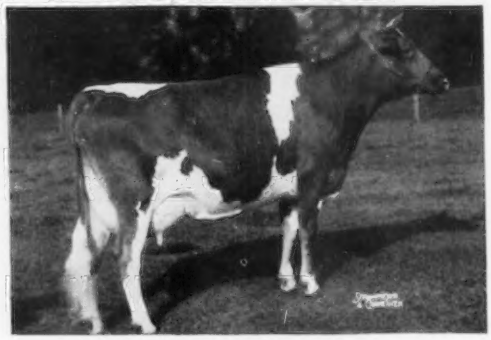

Ideal's Gallant's Trixie
*20531—1022—Sr3—365—3x. 19706—964—5yrs—365—3x
Dam: **Ideal's Standbest Shirley**
9189—402—Sr3—HIR—291—2x
9780—460—4yrs—305—2x—DHIA
Next Dam: **Ideal's Ensign's Shirley**
15374—765—Jr2—365C—3x

VISITORS WELCOME

PARIS GUERNSEY FARM

¼ mile W. of 45 on Hwy. 43 — Rt. 2, UNION GROVE, WISCONSIN

WE ARE IMPROVING OUR HERD WITH POPULAR IDEAL BREEDING

OUR SENIOR AND JUNIOR SIRES

OAK HOLLOW TILDA'S SUPER

Born April 18, 1954

Full brother to Oak Hollow Super Tillie, 9288—504—Sr3—305C—2x.
Sire: **Ideal's Superline, AR**
13 daus., 19 rec. M.E.—305—2x av. 9391 M, 5.1%, 476 F.
By Ideal's Superior, AR, out of Ideal's L. D.'s Shirly, VG '54, 14675—781—Jr2—365C—3x.
Dam: **Ideal's Risbecq's Tilda**
14513—844—Jr3—365—3x

His Dam's Dam, **Green Crest Tilda**
14915—842—6yrs—365C—3x, 17373—988—7yrs—365C—3x
18972—1025—8yrs—365—3x
3 daus. include Ideal's Tilda, 20621—1127—5yrs—365—3x.

OAK HOLLOW MAXIMUM'S MAGNET

Born January 18, 1957

This bull combines the 2 highest producing cows in the Guernsey breed. His sire's dam has 7 records over 1000 lbs. fat, 3 over 1200 lbs. His dam's paternal granddam has 6 records over 1000 lbs. fat.
Sire: **Ideal's Maximum** — In service at Oak Hollow Farm.
Dam. **Ideal's Admiral's Magnetta**
11308—574—Sr2—365C—3x. 11467—559—Sr3—305C—2x
9920—475—Sr4—HIR—293—2x
On retest, 8015—386—5yrs—HIR—2x in 199 days

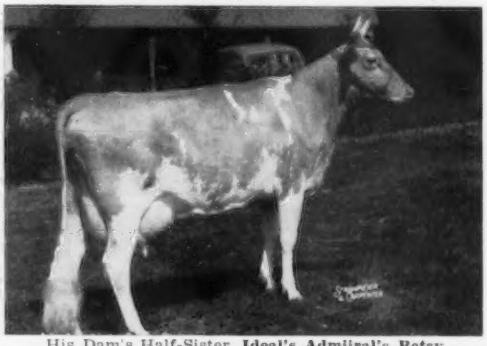

His Dam's Half-Sister, **Ideal's Admiral's Betsy**
*13207—*1032—Sr2—365—3x. 12967—614—Sr3—HIR—355C—2x
15628—702—5yrs—HIR—305—2x

OUR TWO WISCONSIN PRODUCTION LEADERS FOR 1957
Masterpiece's Irene's Lady, 14017—689—5yrs—HIR—365—2x — Milk Leader
Ideal's Superior's Margaret, 12123—604—Sr3—HIR—365—2x — Fat Leader

VISITORS WELCOME — BREEDING STOCK FOR SALE — HIR AND DHIA TEST

LAWRENCE ZIRBEL — Tel. UNION GROVE TRinity 8-2282 — **UNION GROVE, WISCONSIN**

HAPPY HOLLOW FARM — WILSON, WISCONSIN

2 miles south of Highway 12 off Highway 128, 1 mile west, ¼ mile south

PRESENTING OUR PROVEN SENIOR HERD SIRE

← VIOLET'S BADGER STATE KING

Born February 13, 1950

PRODUCTION

HIS S.P.A.B.C. DAM-DAU. COMPARISON
(305—2x—M.E.)

10 Daus. av.	10046	5.5	556
10 Dams av.	8088	5.0	407
Difference (9-10-9)	+1958	+.5	+149

T Y P E — 21 Daughters Officially Classified Average 84. 4%, Av. Age 3 Yrs.-9 Mos.

	G.A.	B.C.	S.	F.L.	H.L.	R.	D.C.	B.C.	M.S.	F.U.	R.U.	T.	O.R.	
E	1	1				1	1	1	2	2	2	2	1	E
VG	8	10	6	6	4	12	15	15	8	10	8	8	8	VG
D	9	8	11	13	12	5	5	4	7	5	8	4	10	D
A	3	2	4	1	5	2		1	3	3	3	6	2	A
F				1		1			1	1		1		F
Av.	84.2	84.9	83.0	83.2	82.3	84.9	86.5	86.3	84.2	84.6	84.6	83.4	84.4	Av.

VG '58—88.5%

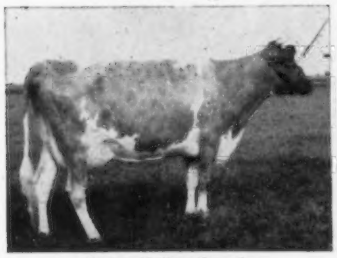

Happy Hollow Beverly
VG '57 '58
1st 3-year-old, Minn. State Fair, 1957. Res. All-Wisconsin, 1957.

E '58—91.0%

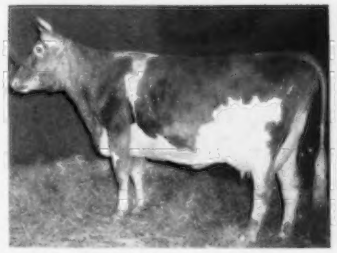

Happy Hollow Amy, E '58
11490—616—2yrs—333—2x—DHIA
Beverly, Amy and Sandy were All-Wisconsin Best 3 Females, 1957.

VG '58—88.5%

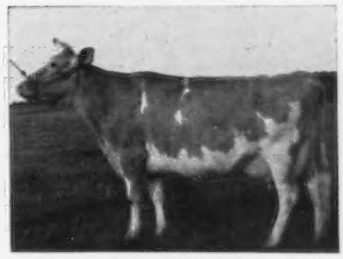

Happy Hollow Sandy
VG '56 '57 '58
13436—809—3yrs—365—2x—DHIA
Res. All-Wisconsin 4-year-old, 1957.

PRODUCTION

Sire: **Wey Acres Aubrietia's Grandee**
USDA PROVED Sire (305—2x—M.E.)

26 daus.	59 rec.	8619	4.8	410
18 daus.	45 rec.	8647	4.8	415
18 dams	42 rec.	7889	4.8	381
Difference (14-10-14)		+758	.0	+34

Dam: **Alexander's Violet,** VG '56 '58 at 14 years
10201—5.6%—574—334—3yrs—2x—DHIA
15598—5.7%—895—365—4yrs—2x—DHIA
12494—5.6%—705—305—5yrs—2x—HIR
10942—6.0%—660—305—6yrs—2x—HIR
1 tested daughter.

Alexander's Anita
9746—5.8%—561—305—Jr3—2x—HIR
11232—5.5%—624—365—9yrs—2x—DHIA

Langwater Grandee, AR
24 tested daughters
2/800, 4/700, 9/600, 16/500

Crum Creek's Aubrietia
12190—5.5%—675—EHI—3x
17427—4.8%—842—A—3x

McDonald Farms Freeland
4 tested daughters, 1 over 700 lbs. fat.
Alexander's Violet

Alexander's Cleopatra
Daughter of Boulder Bridge Acme

His Daughters

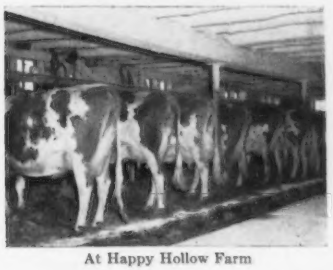

At Happy Hollow Farm

WISCONSIN HERDS USING OUR BREEDING:

Orville Chillson, Plum City
Richard Leonhard, Tony
Edmond Meyers, Sheldon
Melvin House, Menomonie
Ewald Konhke, Elk Mound
Merill Anderson, Whitehall
John Overbo, Viroqua

His Daughters

All-Wisconsin Sr. Get, 1957. 1st Sr. Get, Minn., 1957.

1957 DHIA AVERAGE — 25 COWS—2X, 9210 M, 500 F
BREEDING STOCK FOR SALE — VISITORS WELCOME

GEORGE D. PETERSON, JR. Tel. Spruce 2-4536 **WILSON, WISCONSIN**

For Sale — SENRAB P. COUNT

Preliminary DHIA Proving	9 daughters	11 records	10763	—	552
All records 305—2x—M.E.	9 dams	33 records	10015	—	505
		Difference	+748	—	+47

His Dam at 12 Years

His Sire:

SENRAB BLOSSOM'S PRINCE

USDA Proof:

5 daus.	10568	—	541
5 dams	9571	—	487
Difference	+997	—	+54

Sire of 2 Class Leaders

Senrab Princess Itchen
(VG '53 '54 — D '58)
16271—*892—Sr4—364C—2x

Senrab Princess Janette
(D '54—VG '58)
16790—*898—Sr3—365—2x

SENRAB PRINCE'S COUNTESS
(VG 3x, E 2x at 9 and 13 years)

8093—378—Sr2—305C—2x
9443—493—Sr3—305C—2x, 9768—511—Sr4—305C—2x
10675—541—5yrs—283—DHIA, 10822—524—6yrs—315—DHIA
10559—509—7yrs—323—DHIA, 10722—545—8yrs—305C—2x
12883—642—9yrs—365—2x, 10588—506—11yrs—305—DHIA
8668—440—12yrs—242—DHIA

HERE ARE FOUR OF COUNT'S DAUGHTERS

Myrna (grade)
11693—527—305—2x—2yrs—10mos—DHIA

Senrab Countess Lily Mae, VG '58
11905—593—305—2x—2yrs—10mos—DHIA

Senrab Countess Maxine, VG '58
10565—555—305—2x—2yrs—7mos—DHIA

Senrab Countess Maid, VG '58
9759—472—254—3yrs—2x—DHIA

W. H. BARNES & SONS
SENRAB FARMS

4 miles West
on County Trunk A
Tel. LOgan 2-3418

NEW LISBON
WISCONSIN

At Your Service

SENRAB BLOSSOM'S PREDICTION (G 24)
Plus-proven by 46 lbs. fat on 5 pairs, his daughters average 509 lbs. fat. He is sired by the plus-proven BOULDER BRIDGE LUCRATIVE out of PRINCE'S GURINE BLOSSOM, former Class Leader with 15547—863—6yrs—365—2x, classified Excellent in 1950.

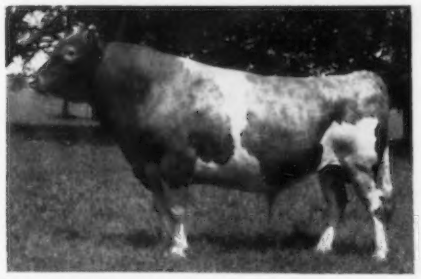

MEADOW LODGE KING THOMAS (G 20)
Proven in Wunsch Bros. herd at Sheboygan, Wis., he showed a 52 lb. fat increase, with 12 daughters averaging 437 lbs. Sired by MEADOW LODGE KING OF THE MEADS out of the VG, MEADOW LODGE REX'S TRIXIE with 16010—765—Sr4—365C—3x.

If you live in the East Central area, call your experienced ECBAC technician.

Frozen semen available also outside the East Central area. Write:

E C B A C
East Central Breeders Ass'n Co-op

on Highway 26
1 mile South of Waupun, Wis.

Visitors welcome at
Wisconsin's oldest co-operative bull stud.

Tel. Waupun 720

More than 17 years of
reliable service

SENRAB P. PROGRESSOR (G 25)
A son of Prediction (upper left) and like him bred by Senrab Farms, New Lisbon, Wis. Progressor's dam is the Excellent SENRAB LUCKY IRENE whose Sr2 record of 14180—619—305C—2x made her Class Leader first in milk.

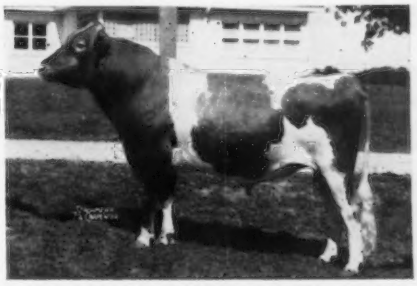

McDONALD FARMS ROYAL TROY (G 22)
Carrying popular McDonald Farms breeding, Troy is sired by McDONALD FARMS JOLLY PARAGON out of the VG, McDONALD FARMS STEADFAST PAULA with 12896—723—Sr4—365C—2x.

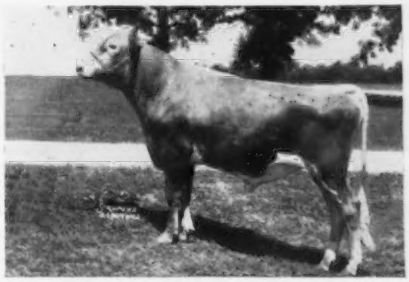

LUXERIN H. SNOWMAN (G 23)
Sired by ETH-MEAD CORONATION GOLD KING, Snowman is out of the outstanding SNOWDROP OF SPLENDOR VALLEY with 11330—523—7yrs—305—2x. She was 3 times classified Excellent.

SPRING FLO FARM • *BLACK CREEK, WISCONSIN*

4 miles East of Black Creek on Hwy. 54, junction of X County Rd.

130 HEAD REGISTERED GUERNSEYS — 70 MILKING ON DHIA

THE MALE HALF OF OUR HERD — THEIR DAMS AVERAGE 13218—664

1. **LUXERIN MATCHLESS KING**
Born March 17, 1950
Owned with Elmer Kimball.
Sire: **Sterlingold Matchless, AR.** By Fairlawn Memoir's Performer, AR, 50 daus., 80 rec. M.E.—305—2x av. 10469 M. 5.0%. 523 F. 17 classified av. 83.4%.

His Sire's Dam

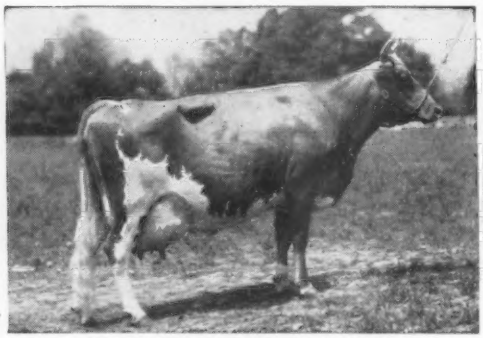

Foremost Perfect Lady (VG '47 '48)
Sold for $10,000
17581—864—AA—3x, 15244—758—6yrs—305C—2x
16029—772—9yrs—305C—3x
Dam: **Luxerin Mohammed's Rosina** (E '54)
14109—705—Sr4—365—3x

2. **SPRING FLO DAN**
Born March 29, 1955
1st 2-year-old & Gr. Ch., Tri County Fair, 1957. 1st 3-year-old, Sr. & Gr. Ch., Tri County and Outagamie Fairs, 1958.
Sire: **Curtiss Candy Butterfinger, AR**
By Curtiss Candy Noble Curtiss, AR.

His Sire's Dam

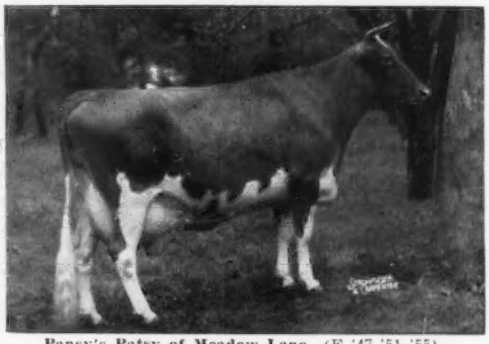

Pansy's Patsy of Meadow Lane (E '47 '51 '55)
13237—694—Jr3—HIR—365—2x
13731—751—Jr4—HIR—361—2x
13265—679—5yrs—HIR—871 T.M.
Dam: **Spring Flo Butter Fly**
12179—673—6yrs—305—2x—DHIA

3. **STERLINGOLD MELTON.** Born March 14, 1948. By **Fairlawn Memoir's Performer, AR,** $30,000 (above), out of **Pine Manor King's Elta,** VG '47, 13368—615—Jr3—365—3x.

VISITORS WELCOME — BREEDING STOCK FOR SALE

Mr. & Mrs. Oscar A. Miller — Tel. Seymour 311W4 — **Rt. 1, Black Creek, Wisconsin**

Weg Acres

3½ mi. W. of Fort Atkinson on Rt. 106

SIRES IN SERVICE

NORGERT'S ROYAL GENERAL'S GEM
Born May 13, 1955
Owned with Earl R. Heiden.
11 young daughters in herd.

Sire: **Foremost Quantity's Royal, AR.** By Foremost Footprint, AR, out of Foremost Quantity, E '55, 8 rec. av. 17236 M. 786 F.

Dam: **Norgert's General's Dewdrop,** VG '55 '57
5 rec., 2x, av. 11911 M. 635 F.

ROSEBUD FARM McCHARMER
Born November 5, 1957
Owned with Earl R. Heiden.
A full brother is in service at Rosebud Farm.

Sire: **McDonald Farms Fore Ruler, AR.** A son of McDonald Farms Pre Lynn, E 3 times, 6 rec. av. 15135 M. 755 F.

Dam: **Rosebud Farm Colleen,** VG '52 '55
9 rec., 2x, av. 10056 M. 522 F.
1st prize Produce, Iowa & Nebr., 1952.

STOCK FOR SALE — VISITORS WELCOME

Tel. Jordan 3-3446
ELMER G. KUNZ

R. F. D. 3, FORT ATKINSON, WIS.

★ ROCK'S ACRES ★

1 mile South of Dodgeville on 151

OUR HERD HAS BEEN BUILT AROUND A GREAT COW FAMILY

MINERAL POINT LIBERTY GARLAND
Born January 18, 1943
Still in herd.

12866—578—5yrs—311—2x—DHIA, 12190—524—10yrs—325—2x—DHIA. A granddaughter of Langwater Gardenius. Her lifetime production to date is: **136,682 lbs. milk, 5,687 lbs. fat in 13 lactations, 2x, DHIA.** She has 4 daughters, 6 granddaughters, and 3 great granddaughters in herd.

WE ARE USING SIRES OF PIPER BROS. FARMS, INC., WHERE HER SON IS IN SERVICE — ROCK'S ACRES LIBERTY PEERLESS.

STOCK FOR SALE — VISITORS WELCOME

Tel. 5333
TONY ROCK — **Rt. 3 — DODGEVILLE, WIS.**

HI-Y FARM

7 miles West of Fennimore on U. S. 18.

FENNIMORE, WISCONSIN

We Have Great Hopes For The Improvement Of Our Herd Through Our New Junior Sire —

☆ **ELMWOOD AULURN** ☆

Born October 23, 1956
His first calves arriving now.
1st prize Senior Yearling Bull, Wisconsin State Fair, 1958.
A full brother, Cadet, is owned by South Dakota State College, Brookings, South Dakota.

Sire: **Wey Acres Colonel's Superior, AR**

29 daus. 64 rec. av.	10564M	5.0%	533F
29 dams 112 rec. av.	9359	4.7	439
Difference (23-24-24)	+1205M	+.3%	+94F

By Flying Horse Colonel Levity, a son of Chedco Colonel, out of Alfalfa Farm Primrose, E '48, 17564—1083—Sr4—365C—3x.

Dam: **Elmwood Adele** (E '56 '57 '58). Excellent in entire Mammary System, Fore Legs, Dairy Character and Body Capacity.
11713—661—Jr3—HIR—365C—2x
13021—*757—Sr4—HIR—305—2x
Class Leader 6th place in fat

A daughter of Elmwood Clara (VG '47 '49)
8 rec., 2x av. 10582 M, 509 F.

HERD ON HIR 6 YEARS. CLASSIFIED TWICE.

His Granddam

Wey Acres Levity Sherry (E '51)
Sold for $11,500. Mid-West Sale, 1951.
15701—709—Jr2—365C—3x
17684—799—Sr4—365—3x
17981—821—6yrs—305C—2x (Canada)
16823—713—8yrs—305C—2x (Canada)

BREEDING STOCK FOR SALE — VISITORS WELCOME

ROBERT F. MOON Tel. Mt. Ida 7R15 R. 2 - FENNIMORE, WISCONSIN

3 Young Herd Sires In Service At Prairie Edge Farm

1 . . . **BRYN FARMS K. CORINTHIAN**
Born March 30, 1955. A son of McDonald Farms Don's Rufus, out of a Very Good daughter of McDanold Farms Homer and Bryn Farms' Belladonna, 5 records include 10011—490—6yrs—HIR—336—2x, 2 tested daughters, 2 classified Very Good. **11 daughters in our herd.**

2 . . . **PRAIRIE EDGE DOMINATOR LADDIE**
Born November 5, 1957. Sire: **Caumsett Dominator**, a son of Caumsett Ocean Glory, 20307—985—Sr4—365C—3x, and a maternal brother to Caumsett Eastern Gloria (E), 15585—720—7yrs—365—3x. Dam: **Ideal's Laddie's Rose** VG '54 '58. 5 records include 10477—484—Sr3—HIR—305C—2x.

3 . . . **SENRAB C. PRINCE**
Born January 2, 1957. He is by a son of Senrab Blossom's Prince and Senrab Prince's Countess (E '54 '58), 5 records include 12883—642—9yrs—365—2x. Dam: **Senrab Lady Hannah** (3 times VG), 11988—591—5yrs—305C—2x. Next Dam: **Anna Fay Marie**, 7 records, all 2x, 4 in 305 days, all over 10,000 lbs. milk: 11745—607—6yrs—305C—2x, 12110—623—12yrs—365—2x. 5 tested daughters. Also dam of Senrab's Prince's Monarch, a proved sire.

Herd On HIR . . . Stock For Sale

Write Us Your Needs

Farm located 4 miles West of Dodgeville on Town Road.

GERALD L. HARRIS, Owner Telephone Dodgeville 8487

PRAIRIE EDGE FARM — Dodgeville, Wis.

ELM LAWN FARM

½ mile East, 1½ miles North, 1 mile West of Edmund.

REGISTERED GUERNSEY CATTLE AND DUROC HOGS

BREEDING STOCK FOR SALE

OUR SENIOR SIRE —

ELM LAWN ROYAL ROMULUS
Born December 6, 1956

Sire: **Burton Lane Romulus Royal Glen**
By Coldspring's Romulus Royal, AR, out of Burton Lane's Sargon Hope, VG '47 '49.
14936—769—Jr4—365C—3x.

Dam: **Elm Lawn O. Pearlette**, VG '55 '58
14880—707—6yrs—365—2x—DHIA. Gr. Ch. & Best Udder, Iowa County, 1957.

HERD CLASSIFIED, ON DHIA TEST

VISITORS WELCOME

Tel. Gobb 17R15

GERALD STENERSON & SONS **Rt. 2 DODGEVILLE, WIS.**

CURTiSS — Curtiss Bloodlines Carry On — CURTiSS

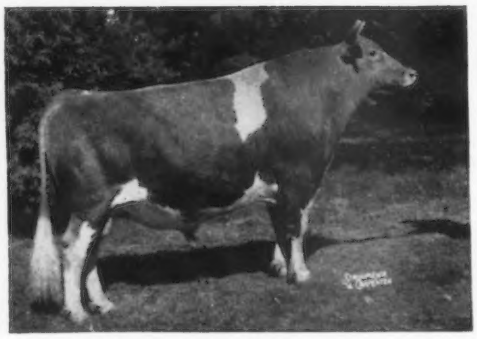

CURTISS CANDY NOBLE CURTISS

Sired by **Curtiss Candy Levity Chum** and out of **Quail Roost Noble Primrose,** E, Gr. Ch., N.G.S. in 1946 and 1947; 1st Best Udder, 1947. 13894—704—GG—3x, 15730—744—Jr4—365C—3x. Noble Curtiss has the highest number of tested daughters of any bull in the breed. 262 tested daughters; 6 over 700, 14 over 600, 42 over 500 (A daughter owned by Dr. R. A. Craig, Kokomo, Ind., is classified E, and has over 800 lbs. fat in first 8½ mos. as a Sr3-year-old—HIR—2x. She had 652 lbs. fat, Jr2—HIR—365—2x). When summarized, Noble Curtiss had 85 daughters av. 9514—453 (305—2x—M.E.). 55 cl. daughters av. 83.0%. Last USDA report on artificial daughters was to October 1, 1956. Noble Curtiss had 227 daughters, all over the U. S., with 295 rec. av. 8776—417—M.E., +868 M, +36 F over breed average.

Though Noble Curtiss is dead, Curtiss has 7 sons and 3 grandsons (6 out of Excellent cows) among the 27 bulls in their present Guernsey stud.

La Ramee Marie Sonia, E '56 '57, that just completed a record of 17028—841—Sr3—365—2x, is a daughter of Curtiss Candy Marie's Curtiss, he a Noble Curtiss son. She is owned by A. W. Hobler, Woodacres, Princeton, N. J. Another son, Curtiss Candy Butterfinger, has 2 Class Leader daughters.

A GREAT COW AND TWO OF HER 14 OFFSPRING

From left: **PANSY'S PATSY OF MEADOW LANE,** E; **PATSY JEAN OF MEADOW LANE,** E, and **PATSY JANE OF MEADOW LANE,** E '47. All winners at leading fairs; Jean and Jane were also members of 1st Produce at N.G.S., 1950. All with great records, including 6 over 800 lbs. fat.

PANSY'S PATSY has two sons, Curtiss Candy Levity Curtiss and Butterfinger (see below), and three grandsons in the present Curtiss Stud. PATSY JEAN (now 14 years old) has two sons, Major Curtiss and Jean's Curtiss, and one grandson in the present stud.

The influence of the above Great Cows, along with Quail Roost Noble Primrose, E; Afton's Golden Marie, E; Oak Island's Rosy, VG; Caumsett Eastern Pendant, VG; St. James Count's Verity, E; McDonald Farms Hester, E; McDonald Farms Dairymaid, E; Foremost Quaint Lady, E; Spot of Vanity, E; Curtiss Candy Levity Starlight, E; McDonald Farms Gov Innocence, E, and St. James Philosopher's Barbee, E, is predominant in the Curtiss Stud through their sons and grandsons.

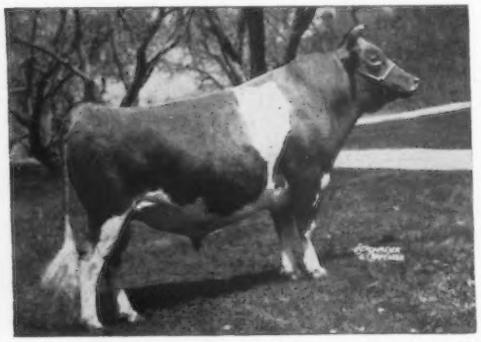

CURTISS CANDY BUTTERFINGER

A bull bred for outstanding Type and Production.
20 dtrs. av: 10066 lbs. Milk — 491 lbs. Fat. Increase over dams: +1306 Milk +53 Fat.

Sire of two Class Leader daughters; 8 over 600 F—2x. Sire of 1st place winners or champions at fairs in Ill., Wis., Mich., Ohio, Ind., N. Y. and Calif., 1957.

His Sire: **Curtiss Candy Noble Curtiss**
(see above)

We have more than 1,000 technicians in 43 states ready to work for you. Whenever you are in the Chicago area, plan to visit us and see our bulls and our new laboratory.

Five dairy breeds, 3 beef and 1 dual purpose.

CURTISS IMPROVED STUD SERVICE, INC.
A Subsidiary of Curtiss Candy Company
OTTO SCHNERING, Founder
CARY, ILLINOIS

WAUKESHA COUNTY

GUERNSEY BREEDERS' ASSOCIATION . . . THE GUERNSEY CAPITOL OF AMERICA

Founded 1906

There is probably no single county in America which has been as truly the "Cradle of the Guernsey Breed" as Waukesha County, Wisconsin. Since the county G. B. A. was organized over 50 years ago, this county has been providing Guernsey seed stock in substantial numbers to the rest of the nation. Most of the new dairy areas over the years have come to Waukesha County for their first Guernseys. In recent years, hundreds of Guernseys have gone to the South and the Mountain states.

In 1957, Waukesha County had its second area classification. At this classification two records were broken by Waukesha County breeders. First, over 900 head were presented for classification, which breaks the previous record of 662, also set by Waukesha County in 1953. Secondly, the 908 head were done by Lawrence Colebank in an eight-day week, which included two Sundays. This is the largest number ever done in a similar period of time.

While the breaking of these records is unusual, the important feature of the Waukesha program was the taking of the yellow skin secretion readings on these 900 cows. These readings are being compared with color readings of the milk from these cows, and two more readings will be taken at other seasons of the year — the second reading in early spring or summer when the cattle are on lush pastures, and the third in the fall. Skin secretion readings were taken both on the amount of secretion and on the degree or intensity of yellow color, and ratings were divided into three groups of Light, Medium and Dark in degree of color, and 1, 2 and 3 in the amount of skin secretion.

This color study, which is probably the most complete ever undertaken, was conceived by Gavin McKerrow, President of The American Guernsey Cattle Club, and General Manager of Golden Guernsey Dairy Coop., of Milwaukee. Mr. McKerrow has, for many years, contended that the yellow color and superior flavor of Guernsey milk is the breed's most important single asset.

In all, eight new Excellent cows were made. Three were in the herd of Archie Jenkins and Son, of Waukesha, two in the McKerrow Farms herd, at Pewaukee, and one each at William Vilter's, Hartland, Gerald Jenkins, Lake Geneva, and Hubert Kipp, North Prairie.

In addition, 218 were rated Very Good, 376 Desirable, 273 Acceptable, 103 Fair, and 10 were rated as Poor.

One of Waukesha's Excellents

Of the eight rated Excellent, eight were Excellent for the first time and none were reclassified Excellent.

Spring Ridge Floy, E '57 '58 (91.5)
10649—560—2x—DHIA
9870—585—293 days—2x—DHIA
Sr. & Gr. Ch., Waukesha Dairy Show, Wisconsin State Fair, S.E. Wisconsin Parish Show, 1958.

VISIT - - - Waukesha County Next Summer

Combine business and pleasure. There are many good lakes, excellent fishing, swimming, camping. Come to vacationland and America's Dairyland. We can show you the Waukesha Guernseys and help you select a few good ones for your herd. Take advantage of the summer months to visit us and see a great concentration of good Guernseys in a top Guernsey county.

Please address all communications to Lee I. Burlingham, Secretary and Fieldman, Box 14, Waukesha, Wis.

Phone LI 7-5825 (office) LI 2-6349 (home)

FOUR WINDS FARM

1 mile North of Hartland, at corner of Hwy. K. and E.

1958 DHIA AVERAGE 10050 LBS. MILK — 468 LBS. FAT — 45 HEAD—2X
OVER 100 HEAD REGISTERED GUERNSEYS, CLASSIFIED, ON AR TEST

OUR THIRD CLASSIFICATION

1 EXCELLENT
20 VERY GOOD
15 DESIRABLE
1 ACCEPTABLE
37 HEAD AV. 85.3%

7 HEAD E IN BREED CHARACTER, 22 VG
7 HEAD E IN SHOULDERS, 19 VG
13 HEAD E IN DAIRY CHARACTER, 16 VG
13 HEAD E IN BODY CAPACITY, 15 VG

We are proud of the fact that
OUR EXCELLENT IS HOME-BRED

★ **FOUR WINDS WINTER QUEEN,** E '57 '58
10929—571—Jr2—365C—2x
13025—658—Sr4—365—2x
Dam: **Dorien's Lily,** E '50, $4,700
11241—513—5yrs—305—2x
14236—632—6yrs—365—2x

SOME OF OUR YOUNG COWS

FOUR WINDS PRUE
11280—526—Sr2—305—2x
FOUR WINDS FASCINATION
12108—521—Jr4—305—2x
GUERNSEYDALE PATRICIA
10881—537—Sr3—305—2x
FOUR WINDS DARLENE
10719—570—Jr3—305—2x
FOUR WINDS SUNRISE
10286—497—Jr2—305—2x
FOUR WINDS MARY
10711—474—Sr2—305—2x
HUSTLER'S VIEW MAGGIES FILM
10026—449—Sr3—305—2x
NORGERT'S ROYAL SUPREME MYSTIC
10022—449—Jr2—305—2x
FOUR WINDS BETH
10896—461—Jr3—305—2x
FOUR WINDS OSAKA
9448—480—Jr2—305—2x
PIRATE'S LARON'S DARLING
11510—535—Jr4—282—2x—DHIA
MINERAL POINT PEARL BONNIE
13810—602—Sr2—305—2x—DHIA

BULL CALVES, OCCASIONALLY FEMALES FOR SALE

VISITORS WELCOME

WILLIAM B. VILTER, Owner — HARTLAND, WISCONSIN

Tel. HARTLAND FOREST 7-6367

LA DONNA FARM

TROY CENTER, WISCONSIN
4 miles south of Eagle, off Hwy. 67
PRESENTING OUR JR. SIRE, RICH IN GREEN MEADOW BREEDING
LONE ACRES FRANCHESTER IKE
Born July 12, 1957
Sire: **Franchester Model's Majestic**
A son of Coldspring's B. V. Model
Ike's Granddam

Franchester Perky Arawana, VG '55
14929—735—Jr2—365—3x
A daughter of Coronation Majestic Arawana, E '52, $9,000, 1952, 17558—937—5yrs—365C—3x
Dam: **Franchester P. S. Inez**
A daughter of Franchester Bright Inez, 12477—596—Jr2—365C—3x.

WE HAVE BEEN USING A.B.S. SIRES
STOCK FOR SALE OUT OF DAMS WITH RECORDS OVER 500 LBS. FAT—2X.

DONALD BETTS — **TROY CENTER**
Tel. Eagle 364 — **WISCONSIN**

FOX'S GUERNSEY FARM

At East City Limits of Waukesha on Hwy. 18.

Our Grandson Of Virtue Has Some Attractive Young Daughters In Our Herd
/ HENSLEE FARMS VAGABOY
Born July 29, 1956
Owned with Lone Acres Farm.
Sire: **Henslee Farms Galahads Virgel**
A son of Langwater Sir Galahad.
His Sire's Dam

Virtue of Aldarra, E '56
11591—622—Jr3—305C—2x, 13175—623—Jr4—305C—2x
17977—883—5yrs—365C—2x
Dam: **Western Glow Royal Duchess** (VG '49 '50 '52 '56)
10969—545—Jr2—305C—2x
13146—705—Sr4—305C—2x
Next Dam: **Western Glow Butterfat Duchess** (E '47 '48)
16293—671—11yrs—305—2x

VISITORS WELCOME — STOCK FOR SALE

F. E. FOX
FRANK FOX, JR.
FRANK LEE FOX

Tel. LIberty 7-4510 — **P. O. Box 176, WAUKESHA, WIS.**

KLODE FARMS

Eagle, Wisconsin

Located 1 mile North of
Eagle on Highway 59.

PRESENTING OUR SIRES NOW IN SERVICE

1. LOOKOUT VALLEY LEVITY HERO

Born May 21, 1955

Over 20 head in calf to him. His 7 nearest dams average 14477—714. 4 full sisters high records average 11520—573. 3 have been classified, all were Very Good.

Sire: **Curtiss Candy Levity Hero, AR.** By Green Meads Levity King, AR, out of Sun-Blest Farms Lotus, 11583—564—Sr2—365C—3x, 14187—684—5yrs—365—3x.

A Full Sister

Lookout Valley Levity Victress, VG '52 '56
11146—558—Jr2—365—3x
13434—636—Jr3—365C—3x
13044—638—6yrs—365—3x
11929—536—7yrs—HIR—305—3x

Sold for $2,000, 1951 Mid-West Sale and $1,000 in Meadow Lodge Sale, 1958.

His Dam

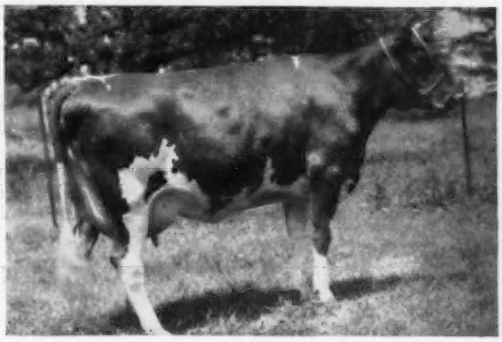

Chevalier Virginia's Vickey
10110—568—Sr2—305C—3x
13249—763—Sr3—365—3x
12627—724—5yrs—365—3x

Dam: **Virginia Fairy Queen,** VG '47
4 rec. over 600 av. 14033—679, 14798—723—9yrs—365C—3x.

2. KLODE'S CHIEF COCHISE

Born February 8, 1957

Sire: **Klode's Levity Conqueror**
By R. Lanes Levity Liberator, out of Ellen of Betts Homestead, VG '53, 13151—520—7yrs—365C—3x, 16420—659—8yrs—365C—3x.

Dam: **Klode's Queen of the Farm**
12782—638—Jr4—365C—3x
11277—561—5yrs—305C—3x
11116—525—6yrs—305C—3x
2 AR daughters

3. ANCHOR POINT KEY NOBLE

Born December 16, 1956

Sire: **Charlescote Kinsman**
By McDonald Farms Blueblood King, out of Woodholm's Harmony, VG '47, 18247—884—A, 20640—958—7yrs—365—3x. 2 daus. include Charlescote Playgirl, VG '47, 16200—850—Jr2—365—3x.

Dam: **Lily's Jenella,** VG '57
13034—561—5yrs—365—3x. 3 AR daughters.

OUR HERD HAS BEEN CLASSIFIED 2 TIMES — ON AR TEST

BREEDING STOCK FOR SALE

VISITORS WELCOME

EST. EMIL R. KLODE, Owner

JAMES D. KLODE, Trustee

IRVING SCHRAGER, Mgr.

Phone Eagle 703

LONE ACRES — NORTH PRAIRIE, WISCONSIN

WE HAVE GREAT HOPES FOR THE FUTURE OF OUR HERD WITH THESE YOUNG SIRES, IN SERVICE, BLENDING BLOODLINES OF THE EAST AND THE WEST

HENSLEE FARMS VAGABOY

Born July 29, 1956

Owned with Fox's Guernsey Farm.

Sire: **Henslee Farms Galahads Virgel**
A son of Virtue of Aldarra, E '56, 17977—883—5yrs—365—2x.

His Dam

Western Glow Royal Duchess, VG 4 times
10969—545—Jr2—305C—2x, 13146—705—Sr4—305C—2x
A daughter of Western Glow Butterfat Duchess, E '47 '48, 16293—671—11yrs—305—2x.

MR. WISCONSIN

Born July 6, 1956

Sire: **Foremost Missourian, AR.** A full brother to Foremost J.C.'s Royal, 33 daus., 64 rec. M.E.—305—2x av. 10147 M, 5.1%, 513 F, 20 daus. classified av. 84.0%, out of Foremost Royal's Rose, 17685—994—Sr3—365C—3x, 15265—839—Sr4—305C—3x.

His Dam's Dam

Caumsett Ocean Minerva, VG '48 '55
12330—592—Jr2—365C—3x, 16188—762—Jr4—365C—3x
Dam: **Foremost Footprint's Tide,** VG '57
In our herd. 12336—605—Sr2—365—3x. Full sister to Foremost Footprint 15th.

MALES AND FEMALES FOR SALE VISITORS WELCOME

HUBERT P. KIPP AND FREDERICK F. KIPP
Tel. 2684 or 2689

NORTH PRAIRIE, WISCONSIN
1½ miles N. of North Prairie

KUHTZDALE FARMS

Rt. 2, WAUKESHA, WIS.
3½ miles South of Waukesha at corner of XX and I Hwys.

HERD SIRES: Senior Sire — **Curtiss Candy Grand Curtiss**
3 bottom dams, all Excellent
Sire: Curtiss Candy Levity Heir
Dam: McDonald Farms Gov Innocence, E
16826—724—5yrs—365—3x. Sold for $7,500.

We have 30 daughters of Grand Curtiss in our herd, with 12 now milking as 2-year-olds, and they are the best group of daughters of one bull that we have had, milking from 35 - 45 lbs. daily, 2x. They have the type we are all striving for. Kuhtzdale Grand Flute, as a 2-year-old, was Senior & Grand Champion at both the Wisconsin State Fair Junior Show and the Waukesha County Junior Fair. Two other daughters were 1st Jr. Yr. and 1st Sr. Yr. at the Wisconsin State Fair Junior Show.

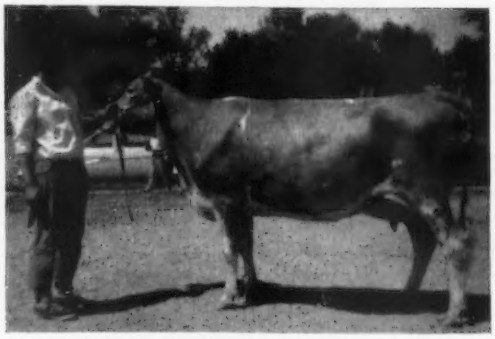

Kuhtzdale Grand Flute (snapshot)

Junior Sire — **Kuhtzdale Grand Prince**
Sire: Curtiss Candy Grand Curtiss
Dam: Owendale's Bomber's Joan, VG '53, Excellent Udder
15630—786—9yrs—365—2x—DHIA. 3 other records over 600 lbs. fat.

We have two sons of Grand Curtiss for sale. Dams with 605 lbs. fat—305—2x and 868 lbs. fat—365—2x.

Write for prices and pedigrees.

VISITORS WELCOME

KUHTZ BROTHERS Tel. LIberty 7-3425 **Waukesha, Wisconsin**

McKERROW FARMS — PEWAUKEE, WISCONSIN

OUR FORMER SIRE ⟹ **PINEHURST DUDE'S JONAH,** left over 40 daughters in our herd. 20 of them now milking and doing very well. He is by Coldspring's Noble's Dude, 33 daus., 57 rec. M.E. —305—2x av. 10498 M, 5.1 %, 532 F, 25 daus. classified av. 84.5 %, a son of Dotty of West Side Farm, E 4 times, *25338—*1329—11yrs—365—3x. Jonah is out of Naughty Joan, 15348—685 —10yrs—HIR—365C—2x, former Class Leader, dam of McKerrow's Lucky Jolly, E 3 times, 14703 —667—Jr3—365C—3x, 12232—551—Jr4—365C—2x, and McKerrow's Madam Julie, VG '53 '57, 13326—654—Jr2—365—3x, 11510—644—Sr3—365C—2x.

OUR JUNIOR SIRES OUT OF EXCELLENT DAMS

McKERROW'S SHERWOOD

A full brother to McKerrow's Jon Sonya, born May 18, 1956. 1st prize 2-year-old, Wisconsin Southeast Parish Show, 1958.

Sire: **PINEHURST DUDE'S JONAH** (above)

His Dam

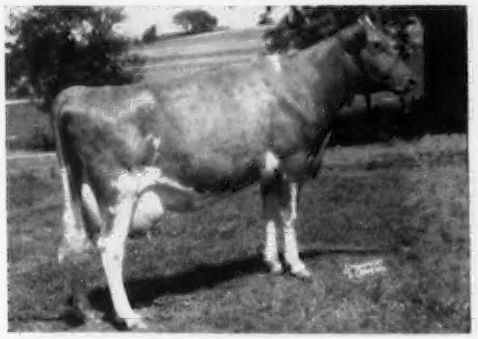

BONNIE VISTA SNO-WHITE
Excellent 1957, 1958

10385—521—5yrs—353—2x. Excellent in General Appearance, Fore Legs, Rump, Dairy Character, Body Capacity; Very Good in all the rest of the breadkown. Another daughter in herd, **McKerrow's McSilvia,** born April 16, 1957.

MARGENDELL KING RICHARD

Born July 25, 1957
Owned jointly with Delbert Kingston & Sons.

Sire: **CURTISS CANDY LOYAL CURTISS, AR.** By Curtiss Candy Levity Heir, AR, out of McDonald Farms Gcv Innocence, E '51 '53, 16826—724—5yrs—365—3x.

His Dam

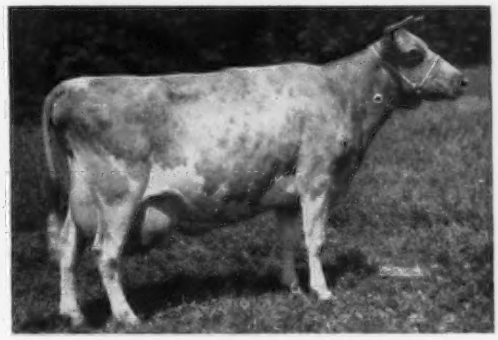

ST. JAMES COUNT'S VERITY at 15 years
Excellent 1951, 1953

13028—693—Sr2—365C—3x, 14624—741—Sr3—365—3x
15362—765—5yrs—365—3x, 18872—924—6yrs—365—3x
9775—465—13yrs—HIR—305—2x
Sr. & Gr. Ch., No. Ill. Parish Show, 1957.

ONE OF OUR EXCELLENTS

McKERROW'S LEVITY C. MIRIAM, E '57
8170—395—Jr2—305C—2x, 10290—518—Jr3—365C—2x
1st 2-year-old, Gr. Ch., Waukesha Dairy Show, 1954. 3rd 2-year-old, Wisconsin, 1954.

Sire: **Curtiss Candy Levity Curtiss, AR**
Dam: **McKerrow's Mirth,** VG '53 '57
12071—558—Sr4—365—2x

OUR SECOND CLASSIFICATION
JANUARY 28, 1957

2 EXCELLENT — 26 VERY GOOD
19 DESIRABLE — 7 ACCEPTABLE
54 AVERAGE 84.6 %

BREEDING STOCK FOR SALE

VISITORS WELCOME

Farm located 2½ miles North of Pewaukee on County Trunk K. Tel. Pewaukee 3043.

1846 · Wern Farms · 1958

HOMER AND CHESTER WILLIAMS, Owners — **Rt. 1, WAUKESHA, WIS.**

OUR HERD CONTINUES TO IMPROVE, WITH THE BLOOD OF THESE 2 GREAT COWS, THROUGH A LUSTRE SON AND CALLA DAUGHTERS

EXCELLENT

Wey Acres Lilian's Lustre
First cow of the breed to classify E 6 times.
13555—638—Jr2—365—3x
17998—914—Jr3—365C—3x

Her son, **Wern's Resolute's Revelation,** has 25 daughters in our herd.

EXCELLENT

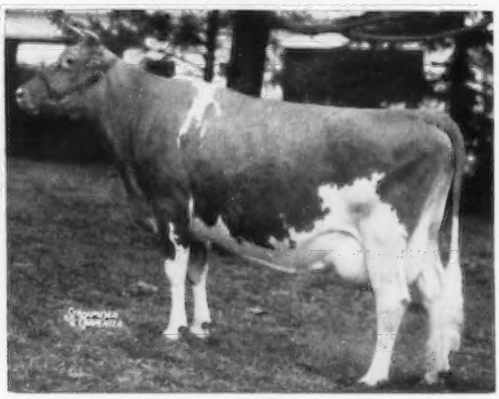

Wey Acres Levity Calla Lily (E 3 times)
10483—589—Jr2—365—3x
16270—885—5yrs—365—3x

2 daughters in our herd, one by Meadow Lodge Tradition and the other by Revelation (opposite).

VISITORS ALWAYS WELCOME — BREEDING STOCK FOR SALE

ELDERWOOD FARM

4½ miles N. W. of Eagle on County Trunk N.

Herd Classified — On DHIA Test

OUR SENIOR SIRE FROM THE BRIGHT LAD'S ACTRESS FAMILY

LOOKOUT VALLEY ACTOR'S FAVOR

Born July 29, 1955
2nd Calf, Wisconsin, 1956. Sr. & Gr. Ch., S.E. Wis. Parish Show, 1958. 1st 2-Year-Old, Wis., 1958.

Sire: **Fairlawn Prince's Actor**
By Fairlawn Glory's Prince. AR, out of Fairlawn K. Debutante, VG '51 '55, 12940—762—Jr3—365C—3x.
Dam: **Lookout Valley M. Faithful,** 9640—508—4yrs—329—2x—DHIA. Full sister to Lookout Valley M. Fascination, 9446—521—Jr3—HIR—305—2x.
By Sterlingold Marauder, AR, out of Highland Place Cherub Faithful, VG '50, 15798—820—8yrs—365C—3x.

BREEDING STOCK FOR SALE

VISITORS WELCOME

Tel. Palmyra 165

Donald T. Burton & Sons — Rt. 1 — EAGLE, WIS.

BURR OAK FARMS

(6 miles West of Waukesha on Hwy. D.)

OUR SR. SIRE OUT OF A FORMER CLASS LEADER

★ **SUNNY DALE GOLIATH** ★

Born November 1, 1955
Sire: **Wey Acres B.'s All-Melba**
By Wey Acres Levity Bellringer.
His Sire's Dam

Riegeldale Emory's Melba, VG '47 '48 '51
12488—671—Jr2—365C—3x
13735—746—Sr3—365C—3x
Dam: **Sunny Dale Levity Rose,** VG '53
10744—449—Sr2—305C—2x
13826—584—Sr3—365C—2x

OUR JR. SIRE IS HOMESTEAD FORE NOBLE LAD. By McDonald Farms Fore Noble Lad, AR. 23 daus., 47 rec., M.E.—305—2x av. 9781 M, 5.0%, 493 F.

HEIFER CALVES FOR SALE

VISITORS WELCOME

Tel. Genesee 1688 — Rt. 1, Box 122
JOHN E. JONES, Owner — WAUKESHA, WIS.

• SPRING RIDGE FARM •

2 miles North of North Prairie on County Trunk E.

OUR SON OF ST. JAMES COUNT'S VERITY HAS DONE A GREAT JOB WITH TYPE AND PRODUCTION IN OUR HERD

CURTISS CANDY VERITY LAD

He has over 30 daughters in our herd.

Grand Champion Lad Daughter

Himself At 12 Years

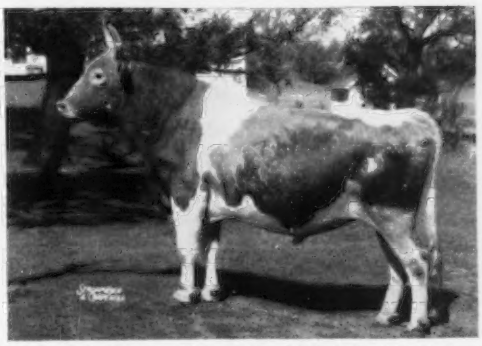

SPRING RIDGE FLOY, E '57 '58 (91.5)
10649—560—DHIA—2x, 9870—585—293 days—2x—DHIA
Sr. & Gr. Ch., Waukesha Dairy Show, Wis. State Fair, S.E. Wis. Parish Show, 1958.
Dam: **Spring Ridge Folly**, VG '53
8066—368—Sr2—305C—2x

35 classified daus. av. 85.1%, 2 E, 17 VG, 15 D, 1 A. 14 daus., 21 rec. M.E.—305—2x av. 8933 M, 4.9%, 435 F.
Sire: **ST. JAMES CHAMPION'S CHAMPION**
Dam: **ST. JAMES COUNT'S VERITY**, E '51 '53
3 rec. over 700 lbs., 18772—924—6yrs—365—3x. Gr. Ch., N. Ill. Parish Show, 1957 at 15 years.

ALSO IN SERVICE IS CURTISS CANDY LUCKY FRED, 5th Jr. Get, N.G.S., 1957 (McDonald Farms Pre Lucky Boy—Curtiss Candy Levity Mildred, VG '51, '53, 14099—739—5yrs—365—3x). A Fred daughter, **Spring Ridge Geraldine**, was 1st Sr. Yr., Jr. Ch. at Wis. State Fair and Waukesha Dairy Show, 1958.

STOCK FOR SALE — VISITORS WELCOME

Tel. N. Prairie 2681

ARCHIE JENKINS & SON — **Rt. 1, Box 112** — **WAUKESHA, WISCONSIN**

OUR SENIOR AND JUNIOR SIRES

/ HAPPY ACRES FORMOST TREWYN

Born August 25, 1955

15 young daughters in herd.

First 4 to complete records av. 8816—422.

Sire: **Deershorn Idella's Foremost, AR.** By Deershorn Foremost, 63 daus., 170 rec., M.E.—305—2x av. 9127 M, 5.0%, 454 F, out of Deershorn Idella, 10421—492—Jr2—HIR—2x.

Dam: **Happy Acres Precious Girl** (VG '54 '57), 4 rec. av. 9168 M, 465 F, including 10231—517—3yrs—334—2x—DHIA. A daughter of Flying Horse Fantine's General.

/ GRANDVU HAPPY SHEIK

Born December 1, 1957

Sire: **Grandvu Mel Happy.** By McDonald Farms Pre Melvin, AR, out of Grandvu Royal Hazel, 9244—448—Sr2—305—2x.

Dam: **Grandvu Royal Suzy Q.**, 8145—428—Jr2—305—2x. A daughter of Flying Horse Master's Royal, 108 daus., 145 rec., M.E.—305—2x av. 9159 M, 4.9%, 447 F.

1957 DHIA AV. 8567 M, 418 F, 40 COWS—2X

VISITORS WELCOME — STOCK FOR SALE

HAPPY ACRES FARM

4 miles West of Eagle on Hwy. 67.

Curtis Orchard — Tel. Palmyra 181 — **EAGLE, WIS.**

• COZY NOOK FARM •

(6½ miles W. of Waukesha on Hwy. 18)

OUR FORMER SIRE — **GUERNSEY GROVE P. BOBBIE** — LEFT 12 DAUGHTERS IN OUR HERD THAT ARE BEING BRED TO LADDIE (below)

COZY NOOK V. LADDIE

Born January 3, 1956

14 young daughters in our herd.

Sire: **Q.O.F. Bon Valward.** A son of Foremost Royal Valor 11th, out of Welcome In Forward's Bonnie, VG '50 '51, 6 rec. av. 14319 M, 678 F, including 19654—920—6yrs—365C—3x.

Dam: **Hermitage View S. Lily** (D '57), 9350—462—Jr3—312—2x—DHIA, 6290—309—Jr4—2x—DHIA in 164 days. By Fairlawn K. Senator, AR, 25 daus., 39 rec. M.E.—305—2x, av. 9402 M, 5.1%, 478 F, 20 classified av. 85.3%, out of Hermitage View Laddie's Lilly, VG '53, 11650—574—Jr2C—3x.

1957 DHIA AV., 18.5 COWS, 8016 M, 408 F

VISITORS WELCOME — STOCK FOR SALE

Tel. Genesee 751

W. L. WENDT & SON — **Rt. 1, Box 257** — **WAUKESHA, WIS.**

Guernsey Grove Farm

Farm located 4 miles west of Hales Corner at the corner of Hwy. 24 and 4.

A FORMER HERD SIRE

MEADOW LODGE GENERAL PIPER

When summarized on June 1, 1958, General Piper had 27 daughters, 31 records average 8757 lbs. milk, 455 lbs. fat, 305—2x—M.E. **Piper left 10 daughters in our herd and they are doing very well.**

A HERD SIRE

Q. O. F. BON VALWARD

We have 5 daughters in milk, 4 others are due this fall. In Harlan Watson's herd, 7 Valward daughters on DHIA—2x made 9963 lbs. milk, 453 lbs. fat, 305—2x—M.E.

Sire: **Foremost Royal Valor 11th**
Dam: **Welcome In Forward's Bonnie** (VG '50 '51) 6 records average 14320—678 and include 19654—920—6yrs—365C—3x. 14520—689—8yrs—365—3x.

Next Dam: **Bonnie Bell of Maple Lane** (VG '47) 16728—815—A—365—3x

VALWARD'S three nearest sires have all been summarized, all over 9,000 lbs. milk. Their 225 daughters, 500 records average 9553—442—305—2x—M.E.; 167 daughters classified average 82.9%.

Breeding Stock For Sale — Write Us Your Needs

Visitors Always Welcome

Wm. H. and Alvin C. Basse
Muskego, Wis.
Tel. Garden 5-2293

• EAST LYNNE FARM •

3 miles South of Cato on Hwy. 148

NOW IN SERVICE

DAIRYMAN CATO

Born March 3, 1953

Sire: **McDonald Farms High Dairyman** A son of McDonald Farms Hightime, AR, out of Western Glow Royal Levity, VG '48 '52, 14107—770—Sr4—365C—3x.

His Sire's Granddam

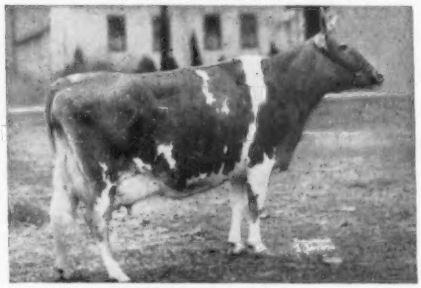

Walnut's Ella's Pansy
E '47 at 13 years
12973—661—AA—3x
11763—634—A—3x

Dam: **Dairyman P's Joyous,** E 4 times
10565—623—5yrs—HIR—305C—2x
11098—611—6yrs—HIR—305—2x

HERD ON DHIA — STOCK FOR SALE

VISITORS WELCOME

Tel. Valders 48F3

ELTON W. MORGAN & SON Rt. 1, CATO, WIS.

MAPELENE GUERNSEY FARM

(12 miles West of Janesville on County Hwy. A)

A SON AND GRANDSON OF AFTON'S GOLDEN KEEPSAKE IN SERVICE

MAPELENE KEEPSAKE LAD

Sire: **Monarch's Dairy Lad,** By Monarch's Dairy Leader, out of Monarch's Challenger's Lark, 10951—520—Jr3—305C—2x.

His Dam In Our Herd At 17 Years

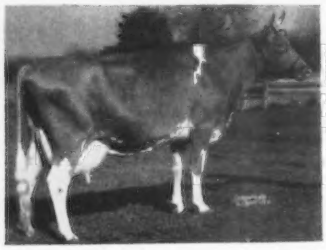

Afton's Golden Keepsake, E '49 '50
11577—591—5yrs—305C—3x, 14165—734—7yrs—365C—3x. Sold for $6,200, 1947. 1st Aged, Sr. & Gr. Ch., Ill. & Iowa, 1950. 1st Aged, Wis., 1950, Ill., 1951. She is due September, 1958, to Curtiss Candy Butterfinger, AR.

BURTON LANE STEADFAST WIZARD

Sire: **McDonald Farms Steadfast, AR.** By Riegeldale Melba's Emory, AR, out of Douglaston Coronation Queen, 13860—803—Sr3—365C—3x.

His Dam In Our Herd

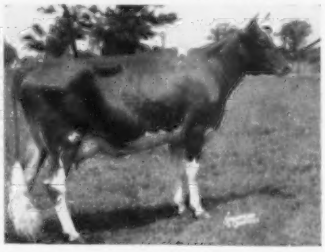

Burton Lane Coronation Nugget, VG '52
14036—666—Sr2—365C—3x. 1st 2-year-old, Iowa, 1950. 2nd, Ill. & Wis., 1950. 1st 3-year-old, Iowa, 1951. Her dam, opposite, is a ¾ sister to **Afton's Golden Marie,** E 5 times, $10,000, 15661—819—7yrs—365—3x, Gr. Ch., N.G.S., 1948, 1950.

VISITORS WELCOME — STOCK FOR SALE

MR. AND MRS. DONALD W. ROWALD, Owners R. 3, EVANSVILLE, WIS.

Tel. Footville Trojan 6-3108

Consolidated Breeders Cooperative

IS PLEASED TO PRESENT, IN THIS DIRECTORY, TWO GREAT PROVEN SIRES PURCHASED FROM WISCONSIN BREEDERS

★ GOLDEN GRANGE IDEAL STARLIGHT ★

Born November 9, 1952
Purchased from Malz Farm, Union Grove, Wis.
1st Aged Bull, Wisconsin, 1957.
A full brother to **Golden Grange Ideal Eva,** VG '53 '55, 11971—633—Jr2—365—3x, 15651—733—Jr3—365—3x.

HIS PROOF — M.E.—305—2x

6 Daus.	6 rec. av.	11161 M	4.7%	520 F
6 Dams	11 rec. av.	10357 M	4.7%	496 F
Difference		+804 M	.0%	+24 F

Himself

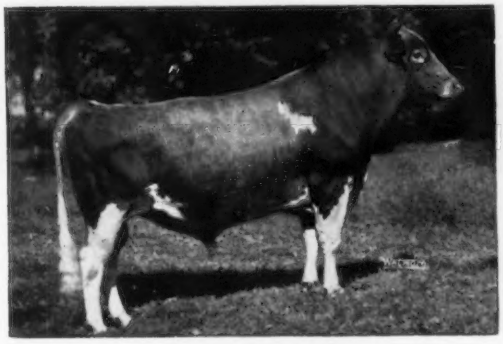

Sire: **McDonald Farms Augusta's Ideal**
Owned by Tri-State Breeders Coop. By McDonald Farms Ideal, out of Douglaston Lady Augusta, E at 14½ years, 12107—607—Jr3—365—3x.

Dam: **Golden Grange R. Eva**
13574—597—Jr2—365—3x
16262—754—Sr3—365C—3x
17470—831—5yrs—365—3x
15625—701—6yrs—365C—3x
15223—671—7yrs—365C—3x

A full sister to Golden Grange R. Evangeline, VG 4 times, 7 rec. av. 16140 M, **718 F.**

★ LOCUST GROVE MERIT'S ULTRA ★

Born December 4, 1951
Purchased from Harold Clausen, Bruce, Wis.

HIS PROOF—M.E.—305—2x

6 Daus.	7 rec. av.	9632 M	5.2%	501 F
6 Dams	30 rec. av.	9078 M	5.0%	449 F
Difference		+554 M	+.2%	+52 F

Himself

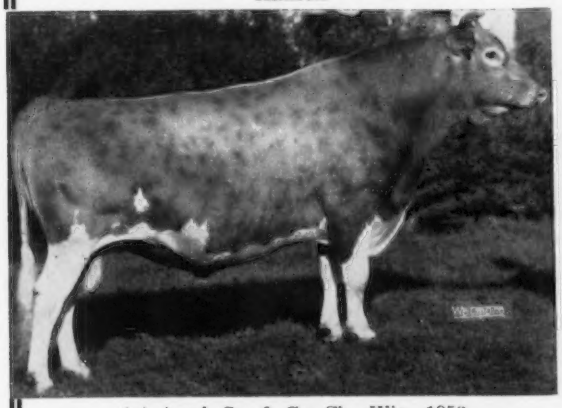

1st Aged, Sr. & Gr. Ch., Wis., 1956.
All-Wisconsin Aged Bull, 1956, 1957.

Sire: **Fairlawn Actor's Merit, AR.** By Fairlawn Peerless Actor, AR, out of Fairlawn K. Glory, E 5 times, 17244—815—Jr4—365C—3x.

Dam: **Locust Grove P. Paula**
14892—657—Jr2—365C—3x
16120—740—Sr3—365C—3x

His Sr. Get

1st, Wis. State Fair, Northern Wis. District Fair, Chippewa Falls, Rusk County Fair & Parish Show, 1958. Res. All-Wisconsin Get of Sire, 1957.

Left to right:
Glory, 10930—554—3yrs—305—2x—DHIA
Ethel, on test
Della, 8010—431—2yrs—305—2x—DHIA
Janet 9620—464—2yrs—305—2x—DHIA

We Congratulate Malz Farm And Harold Clausen For Developing And Proving These Two Sires.

Consolidated Breeders Is Pleased To Provide Service To Wisconsin Guernsey Breeders.

For Other Sires In Service See Wisconsin Pocket Directory.

CONSOLIDATED BREEDERS COOPERATIVE

Tel. Harrison 1-5300 **(On U. S. Highway 10) ANOKA, MINNESOTA**

1908 *Luxerin* *Farms* 1958

"THE HOME OF MATCHLESS GUERNSEYS"

Our consignments to the Wisconsin State Sale, October 27, Waukesha

1 — MALE

LUXERIN MATCHLESS
Born April 19, 1957
Sire: Sterlingold Matchless

STERLINGOLD MATCHLESS, our Sr. Herd Sire, is the sire of two of the animals in the sale. His dam, granddam, and maternal sister are Class Leaders and he also has one maternal sister classified Excellent. His proving on the first seven unselected daughters to freshen at our farm is 2177 Milk, 133 Fat, daughters over dams.

His Dam

Skyline Triumph's Repose
4 times Excellent
12309—583—Jr3—365C—3x
15357—782—5yrs—365C—3x

His Dam's Dam

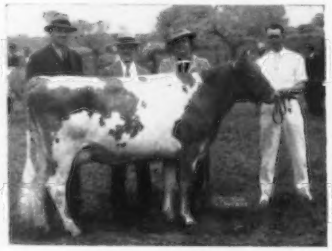

Franchester Repose
Sold for $3,050 in 1937.
10367—559—GG—3x
11085—582—D—3x

His Dam's Granddam

Franchester Clara, VG '47 at 14 years
17939—*920—Sr3—365C—3x
National Record when made
17848—928—B—3x

2 — FEMALES — both due shortly after the sale

LUXERIN MATCHLESS VIRGINA, AR
Born February 26, 1953. 8185—439—Jr2—305—2x.
Sire: Sterlingold Matchless
Dam: Luxerin Gay Constance, VG '49
9131—473—Jr2—365C—3x

LUXERIN F. JOAN, AR
Born May 14, 1952. 10957—515—5yrs—305—2x.
Sire: Gayhead's C. Ferdinand
Dam: Luxerin's Olivetta, D '49 — VG '54
11444—489—Jr2—365—3x

LUXERIN FARMS — **Fond du Lac, Wisconsin**
VISITORS ALWAYS WELCOME — C. E. SHERIDAN

1907 — HOMESTEAD FARM — 1958

(Located 1 mile North and 2½ miles West of Jct. of Hwy. 10 and 45)

WE HAVE DEVELOPED A GOOD HERD OF HIGH PRODUCING GUERNSEYS
BY USING SIRES FROM BADGER BREEDERS COOP.
WE HAVE A NUMBER OF LAD AND BOY DAUGHTERS IN HERD

G-76
McDONALD FARMS PREDICTION BOY

BBC production comparison 1957 in 6 herds in four states.

33 daus.	83 rec.	9066	4.9	442	
33 dams	122 rec.	8898	4.9	441	
Difference		+168	.0	+1	

28 classified daus. av. 83.9%

Sire: **McDonald Farms Prediction, AR**
Dam: **McDonald Farms Faithful**, VG

Sr3	365—3x	11647	5.3	614	AR
5yrs	365—2x	11625	5.4	607	AR
7yrs	365—3x	11442	5.2	746	AR

A Boy daughter was 1st Sr. Calf, and another was 1st 3-year-old at Outagamie Fair, 1958.

G-91
McDONALD FARMS FORE NOBLE LAD

4th BBC production comparison, 1958 in 3 Illinois herds.

15 daus.	26 rec.	10427	4.9	515	
15 dams	41 rec.	9821	5.0	491	
Difference		+606	—.1	+24	

No. of daus. above dams 11-8-9

Sire: **McDonald's Foremost Prediction, AR**
Dam: **McDonald Farms King's Kameo**, VG

Sr2	365—3x	11687	5.1	593	AR
Sr3	365C—3x	13416	4.9	657	AR
6yrs	365—2x	10519	5.0	523	AR

Our Get of Lad was 1st at the Outagamie Fair, 1957, 1958. Three of his daughters were in our young herd that placed 1st also.

VISITORS ALWAYS WELCOME — BRED AND OPEN HEIFERS FOR SALE

1957 DHIA AVERAGE, 44 HEAD INCLUDING FOURTEEN 2-YEAR-OLDS

8391 M — 4.6% — 386 F
Tel. Greenville, Pleasant 7-5204

JAMISON BROTHERS — **Rt. 1, APPLETON, WISCONSIN**

ALVADEAN FARM — Rt. 2, JEFFERSON, WISCONSIN

Located 3 miles Southwest of Jefferson

A PROVEN SIRE AND 2 YOUNG SIRES NOW IN SERVICE

1.

McDONALD FARMS MISTER YOUNG
ALL-AMERICAN BULL CALF, 1957

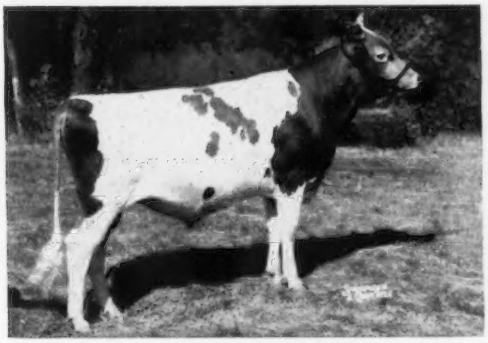

Born July 6, 1956

Owned with Louis C. Erdman, Jefferson, Wis. First N. Y., N.G.S., 1st & Res. Ch., I.D.S., 1957. Full brother to McDonald Farms Miss Tilly, E '56, 14000—743—Jr2—365C—3x.

Sire: **McDonald Farms Premier**
Dam: **McDonald Farms Le Priscilla**
11932—629—Sr2—365—3x

2.

DEER CREEK'S ROYALIST
Born September 8, 1952

1st Get of Sire, Jefferson and Walworth Co. Fairs, 1958.

His preliminary proving M.E.—305—2x

6 daus	6 rec. av.	11580M	4.5%	519F
6 dams	15 rec. av.	7690M	4.4%	337F
Difference		+3890M	+.1%	+182F

Sire: **Curtiss Candy Noble Curtiss, AR**

Dam: **Helen of Garett Acres**
519.8 lbs. fat—4yrs—311 days—2x—DHIA

3.

DENNIS FARM FORE JEFFREY
Born August 16, 1957

Sire: **McDonald Farms Fore Noble Lad, AR**
In service at Badger Breeders Coop.

Dam: **Dennis Farm High Jilna,** VG '55
9993—526—Jr3—305C—2x
10810—542—Jr4—HIR—305—2x

SONS OF THESE SIRES — OCCASIONALLY FEMALES FOR SALE

VISITORS WELCOME

LYLE W. KIESLING, Owner — Tel. Jefferson 804J1 — **JEFFERSON, WISCONSIN**

FAWNDAWAY GUERNSEYS

WE TEST — WE SHOW — WE CLASSIFY

A GRAND CHAMPION HEADS OUR HERD

DAIRYMAN F'S JADO
Born September 6, 1954

1st 2-year-old, Sr. & Gr. Ch., Wis., 1957. 1st Aged, Sr. & Gr. Ch., Jefferson County Fair, 1958. Gr. Ch. (Wis. Class), Wis. State Fair, 1958. A double grandson of Playhaven's Y. Plymouth.

Sire: **Dairyman Favorite**
Dam: **Dairyman P's Jadine,** E 5 times
7 consecutive rec. av. 11863 M, 601 F.
15946—795—7yrs—HIR—365—2x
14403—695—9yrs—HIR—305—2x

VISITORS WELCOME — STOCK FOR SALE

5 miles W. of Fort Atkinson and ¾ mile S. on County Hwy. J.

Tel. Jordan 3-3920

WILBUR M. BECKER Rt. 1 **Fort Atkinson, Wis.**

SILVER LAKE GUERNSEY FARM

DHIA — HIR

3 miles W. of Manitowoc on Hwy 151

OUR SIRES RICH IN HIGH PRODUCING IDEAL GUERNSEY FARMS BLOODLINES

1. **OAK HOLLOW SUPER SATELLITE**
Born August 30, 1953

Sire: **Ideal's Superline, AR**
By Ideal's Superior, 23 daus., 31 rec. M.E.—305—2x av. 12164 M, 5.3%, 641 F, out of Ideal's L. D.'s Shirly, VG '54, 14675—781—Jr2C—3x.

Dam: **Ideal's Fancier's Starlight**
13645—754—Jr3—365—2x. By Ideal's Fancier out of Willow Brook's Starlight, 16062—712—A—3x, 6 daus., all over 600 lbs. fat.

2. **OAK HOLLOW ARVELLA'S ADMIR**
Born April 22, 1955

One-half interest owned by Oak Hollow Farm.

Sire: **Ideal's Admiral, AR**
By Gardenville Supreme, AR, out of Welcome Lane's Mary, 9 rec. av. 19169 M, 1008 F.

Dam: **Ideal's L. D.'s Arvella**
13209—655—Jr2—365C—3x
18099—918—Jr3—365—3x
12432—583—8yrs—305C—2x
By Ideal's Lettie's Duke, AR.

VISITORS WELCOME — STOCK FOR SALE

Tel. Murry 2-3315

A. F. SMITH & SONS, INC. Rt. 1, **Manitowoc, Wis.**

VALLEY VIEW FARM

3 miles West of Ridgeland

A HERD OF LARGE SIZE, HIGH PRODUCING GUERNSEYS

NOW IN SERVICE — A GRANDSON OF BESSIE OF CLA-ORE

CRESTWOOD INVADER
Born July 5, 1953
30 daughters in herd, first 6 in milk.

Sire: **Cla-ore Knight's Basil, AR.** By Chicona Novelty's Knight, AR, 38 daus., 83 rec. M.E.—305—2x av. 10692 M, 5.1%, 544 F, 32 classified av. 85.2%, out of Bessie of Cla-ore, VG '54 '56, 11312—588—5yrs—305C—2x, 3 E daughters

His Sire's Maternal Sister

Judith of Cla-ore, E '53
16828—781—Sr4—365—2x, 15484—703—6yrs—305—2x
14382—622—7yrs—HIR—365—2x

Dam: **Crestwood Dorothy,** 3 rec., 2x, av. 9797 M, 497 F.
10287—529—Jr2—HIR—365—2x

OUR FORMER SIRE, NOW IN SERVICE AT NORTHWEST BREEDERS, ROSEAU, MINN.

INDEPENDENT OF THE OAKS FARM
Born January 11, 1951
15 milking daughters in our herd

Including:

V.V. BEAUTY GIRL DOLLY
11205—529—4—3—305—2x—DHIA

V.V. THELA
11585—629—4—9—305—2x—DHIA

V.V. WHITEFACE
9995—569—3—0—305—2x—DHIA

V.V. T. BERNICE
11220—540—4—11—305—2x—DHIA

V.V. ROSE
8665—513—4—1—305—2x—DHIA

V.V. PEGGY ANN
8640—425—2—2—305—2x—DHIA

V.V. ROSALIE PAULA
8315—437—2—3—305—2x—DHIA

OUR JUNIOR SIRE

THATCHER FARMS JET
Born September 19, 1956

Sire: **Caumsett Ensign.** By McDonald Farms Predictor, out of Caumsett Harbor Trinket, E '51 '52, 14072—719—Jr2—365C—3x.

Dam: **Thatcher Farms Delight,** 8820—509—5yrs—304—2x—DHIA

1957 DHIA AVERAGE
9050 M, 5.2%, 474 F, 42.5 COWS, 2X

BREEDING STOCK FOR SALE — VISITORS WELCOME

HARRIS KAHL & SON — Tel. Ridgeland 35 — **Rt. 1, RIDGELAND, WISCONSIN**

OUR HERD SIRE

GOLDEN GRANGE P. CARL
Born July 16, 1957

Junior Champion Bull at both the 4-H and Open Show, Lafayette County, 1958.

Sire: **McDonald Farms Steadfast Paul**
A summarized sire, 11 daughters, 14 records, average 9508—494—305—2x—M.E., 1 classified, average 87.5%.
Sire: McDonald Farms Steadfast ($21,000) (Melba-Coronation Queen families)
Dam: McDonald Farms Idelle
13109—668—Sr4—365C—3x

Dam: **Golden Grange Ideal Carla**
Full sister to Golden Grange Ideal Carmen, 15254—720—Jr3—365—3x
Sire: McDonald Farms Augusta's Ideal
The LADY AUGUSTA family
When summarized, 41 daughters, 51 records, averaged 10458—517—305—2x—M.E., 39 classified average 84.2%.
Dam: Golden Grange O. Carlene, VG '53
13598—668—Jr2—365C—3x
15182—685—Jr4—365C—3x

Our herd is owner sampler test.
It is T. B. and Bang's Accredited
100 HEAD . . . 40 MILKING

STOCK FOR SALE — WRITE US YOUR NEEDS
The farm is located 1 mile east of town.

WINDY HILL FARM — Hazel Green, Wis.

Norman A. Shelliam — Norma June Shelliam

THATCHER FARM

Located 6 miles E., 4 miles S. of Clear Lake

OUR HERD CLASSIFIED 2 TIMES, ON DHIA TEST

WE ARE BREEDING OUR HERD TO SIRES OF TRI-STATE BREEDERS COOP.

WE HAVE 12 DAUGHTERS OF WESTERN GLOW HIS HONOR

T.S.B.C. Preliminary Proving (305—2x—M.E.)

8 daus.	8 rec.	11143 M	4.9%	555 F
8 dams	32 rec.	10443 M	5.0%	517 F
Difference		+700 M	—.1%	+38 F

Sire: **Woodacres Honorable Czar, AR**
Honor's Dam

Butterton Master's Venus
E 4 times
Sold, $11,000, 1954 to Windy Hill Farms.
*17494—*869—Jr4—365C—2x
Class Leader 2nd place milk, 6th fat

HIGH QUALITY CATTLE FOR SALE

VISITORS WELCOME
Tel. Clear Lake 4618
LESTER THATCHER
Rt. 1, CLEAR LAKE, WIS.

A Plus Proved Sire . . . Rich In The Blood Of The FLUTE And ROYAL ROSE Families

For Sale

GRANDVU PHIL'S VENTURE →

Born March 11, 1951

U.S.D.A. Proving		Milk	Fat
12 daus.		9005	482
10 daus.	15 rec.	8778	478
10 dams	28 rec.	8014	403
Increase		+764	+75

His daughters also have type. His daughters made up the first prize Get, Aged Herd, Young Herd, Calf Herd at the Central Wisconsin Fair, 1958.

Sire: **Flying Horse Flute's Phil.** A son of Argilla Royal Philosopher out of Flying Horse Colonel's Flute, 12478—758—Jr2—365—3x. 2 times VG, she out of FLUTE. Flying Horse Musicmaker, he sire of Flying Horse M's Joy, *21971—*1162—Sr3—365—3x, carries this same combination of breeding.

Dam: **Grandvu Royal Veronica**
8115—407—Sr2—305C—2x. Her full sister made a Wisconsin State Champion record.

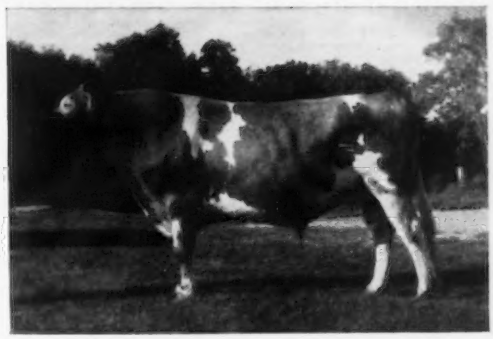

His dam is by Flying Horse Master's Royal, a full brother to Flying Horse Master's Monarch, 73 daus., 241 rec. av. 10241—502—305—2x—M.E., sire of Langmeadow Minnie, 26695—1461—8yrs—HIR—365—2x, highest fat producer, all breeds on 2x.

TYPICAL VENTURE DAUGHTERS

Adlynn Acres Vera	8670—528—Sr3—305—2x—DHIA
Adlynn Acres Victory	8930—449—Sr3—305—2x—DHIA
Adlynn Acres Dot	10300—525—Jr3—305—2x—DHIA
Adlynn Acres Lou	9540—499—Jr3—305—2x—DHIA
Adlynn Acres Moonbeam	9080—462—Jr3—305—2x—DHIA
Adlynn Acres Susan	7920—443—Jr2—305—2x—DHIA

SEND FOR PRICE AND PEDIGREE ON VENTURE . . . A son, **Adlynn Acres Sen-Rab,** is in service in our herd. He is out of Adlynn Frosty's Sonja, 14050—909—4yrs—365—2x—DHIA

Mr. and Mrs. Frank Johnson
Phone: Granton X7521
Farm located 3 miles South of Granton
on County Trunk K and ½ mile East.

ADLYNN ACRES FARM

Route 2, No. 78 — GRANTON, WISCONSIN

PIPER BROS. FARMS, INC.

ARTIFICIAL BREEDING SERVICE **WATERTOWN, WISCONSIN**

"PIPER GUERNSEY SIRES HAVE BEEN CAREFULLY SELECTED
by BREEDERS and SHOWMEN of GOOD CATTLE SINCE 1904"

Through Our Frozen Semen Program You May Choose From These Outstanding Sires

- **STERLINGOLD MARAUDER**
  Available through arrangement with Gerald Jenkins, Lookout Valley.
  PROVEN, 7 VERY GOOD DAUGHTERS.
  Sire: **Fairlawn Memoir's Performer**
  Dam: **Flying Horse Select Primrose** (VG)
  12816—815—Jr2—365C—3x

- **SHANTITUCK CHUM'S JIMMY**
  PROVEN WITH +39 LBS. FAT
  Sire: **Welcome In For-Chum**
  Dam: **Shantituck Susan's Sandra**
  11316—544—Jr4—305C—2x

- **ROCK'S ACRES LIBERTY PEERLESS**
  Sire: **Holcomb's Peerless Victor**
  Dam: **Mineral Point Liberty Garland**
  12866—578—4.5%—5yrs—DHIA—311 days—2x
  (Over 100,000 lbs. milk in lifetime, DHIA).

- **CONOVER'S ANITA JERICHO**
  PROVEN, 2 nearest dams av. 15109 M, 828 F.
  Sire: **Coldspring's B.R. Jericho**
  Dam: **King's Anita of Mercer**
  17691—971—7yrs—365—1095

- **GOLDEN KNOLL LUCERO**
  PROVEN SIRE
  Sire: **Boulder Bridge Lucero**
  Dam: **Boulder Bridge Valeria** (VG)
  8812—504—Jr3—HIR—2x

- **WE-KAW REED**
  2nd prize Jr. Yrlg., 1957 Wis. State Fair.
  Sire: **Dairyman Dividend,** highly proven sire
  Dam: **We-kaw Primrose**

WRITE FOR COMPLETE SIRE DIRECTORY AND TERMS
Tel. 2170

Our Herd Is Strong In Prediction Blood . . .

A Herd Sire . . . **THATCHER FARM GOLD STAR** — Born April 11, 1951

Sire: **McDonald Farms Gold Star**, an own son of Foremost Prediction and Rockingham Ultra Star, 10538—533—F—365—3x, she dam of 3 officially summarized sons and 4 tested daughters that include Rockingham Highlight, 18635—875—A—365—3x; McDonald Farms Avon, 15847—807—BB—365C—3x.

Granddam of GOLD STAR

BETSY'S HOPE OF THE OAKS FARM
12104—607—AAA—305C—2x, 14893—793—AA—365C—3x, 13360—732—11yrs—305C—2x, 17017—870—12yrs—365—3x. 2 tested daughters include: Nyala Supreme Bettina (4 times VG), 8 top records include 13606—757—Sr3—365C—2x, 17310—1027—7yrs—365C—3x, 18626—1071—8yrs—365C—2x, 17125—974—Sr4—365C—3x. A daughter of our foundation sire, Corium Proud Lane's Magnet.

We Test On DHIA — We Classify
29 Head Classified
11 Very Good — 11 Desirable

Herd Rich In LADY AUGUSTA Blood

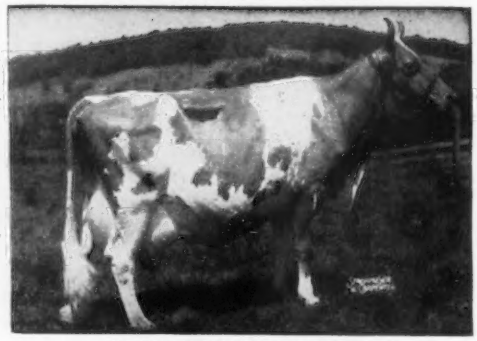

DOUGLASTON LADY AUGUSTA
12106—607—Jr3—365—3x. Excellent at 13 and 14 years. Dam of 5 AR sons, 6 tested daughters, 4 Excellent, include 3 Excellent full sisters by Foremost Prediction, he grandsire of our GOLD STAR bull.

Many of our best are being bred to

McDONALD FARMS AUGUSTA'S IDEAL
40 daus., 50 rec. av. 10405—517—305—2x—M.E., an increase of 756 lbs. milk, 51 lbs. fat over their dams. A son of McDonald Farms Ideal (PREDICTION—THELMA) and out of LADY AUGUSTA (above).

In addition to AUGUSTA'S IDEAL, we are also using other outstanding Tri State bulls, such as Fairlawn Hornet's Resolute and Wey Acres Bellringer's Louis.

STOCK FOR SALE PLAN TO VISIT OUR HERD

Farm is located 5 miles North of Elk Mound on Highway H — corner of H. and M.

HONAAS BROS. (Alfred and Axel)
Tel. 1F5 Colfax

Route 2,
Elk Mound, Wisconsin

A FOUNDATION COW FAMILY

Presenting . . . **The foundation cow, her daughter and 2 granddaughters**

FAIR OAKS ZELDA
11768—604—5yrs—305C—2x

She dam of —
FAIR OAKS EARL'S HEDWIG
11155—628—6yrs—305—2x—DHIA

Hedwig is the dam of —
FAIR OAKS HEDWIG'S BETH
7545—431—3yrs—284—2x—DHIA
She dam of 2 daughters born September 3, 1956 and September 20, 1957.

FAIR OAKS HEDWIG'S CARLA
8768—411—2yrs—305—2x—DHIA
She dam of a daughter born April 30, 1957.

Our Present Herd Numbers 80 Head and our cows are on DHIA. We are breeding to top sires from the Curtiss IMproved Stud Service.

PLAN TO VISIT OUR HERD
YOU ARE ALWAYS WELCOME

Wis. Certified Herd No. 55. Wis. Accredited Herd No. 188
All Cattle Calfhood Vaccinated

The farm is located 13 miles North of Fond du Lac on 55-151 to Pipe and then first place east on County Trunk W.

FAIR OAKS FARM

Weldon A. Peterson, Owner **Route 1, Malone, Wis.**

Telephone: Johnsburg Swift 5-2681

1930 TREWYN GUERNSEYS 1958

On Co. Trunk E, 2 Miles North of Palmyra

A Carefully Bred Herd Of Home-Grown Guernseys
Built From Two Cows

TREWYN'S BETTY'S BEAUTY
27 female descendants in herd
Lifetime production, 103368 lbs. of milk, 5038.6 lbs. of fat, 2x.

Sire: **Cathedral Al Rilma**
Dam: **Betty of Berendsendale**
10760—620—AHI—2x

TREWYN'S ROSE
30 female descendants in herd
CTA 2yrs—9882 M—449.9 F—2x
CTA 3yrs—11204 M—533.3 F—2x

Sire: **Cathedral Jewell's Champion**
Dam: **Park's Viola**
CTA 5 yrs—10656 M—424.2 F—2x

A herd of strong, healthy cows that produce and reproduce.

Our Jr. Sire, Tideland Jason's Herald, is by Claore Bonanza's Jason out of Tideland Ludlow's Hanna, E '56 '57, 3 rec. 2x—305 av. 11177—605.

VISITORS WELCOME

LAWRENCE TREWYN
Tel. 236

Palmyra, Wisconsin

• BREEZE HILL FARM •

1 mile south, 1½ miles west of Baldwin

WE HAVE GREAT HOPES FOR THE FUTURE IMPROVEMENT OF OUR HERD WITH OUR SON OF THE NATIONAL CLASS LEADER, BUZZ BOBETTE

SUNESLOPE'S EMORY'S BUDDIE

Born October 9, 1955

12 young calves in our herd with deep bodies, straight legs and beautiful sharp shoulders.

TOP HALF OF HIS PEDIGREE

Sire: **Suneslope's Charming Emory**
A son of Charm of Rose Hill, 13 daus., 34 rec. M.E.—305—2x, av. 11823 M, 5.0%, 596 F, 12 daus. classified av. 83.9%, out of Suneslope's A. P. Eliva, 4 records av. 13070 M, 601 F, including 15173—678—6yrs—HIR—365—2x. She is by Alert Prince of Rose Hill, 17 daus., 56 rec. M.E.—305—2x av. 10023 M, 4.6%, 459 F, 11 classified av. 83.4%.

BOTTOM HALF OF HIS PEDIGREE

Dam: **Suneslope's Buzz Bobette,** VG '57
13017—532—Sr2—HIR—305C—2x
Former milk Class Leader
*15086—627—Sr3—HIR—305—2x
National Class Leader in milk.
A daughter of Suneslope's A. P. Buzz out of Suneslope's Gene Bobbie, VG '55 '57, 4 rec. over 13000 M, 500 F, 14345—599—Jr3—HIR—365—2x, 14699—591—5yrs—HIR—305C—2x, 14593—585—6yrs—HIR—365—2x.

SONS AND OCCASIONALLY DAUGHTERS OF BUDDIE FOR SALE

FOR SALE — A yearling bull out of Viola's Mable of Breeze Hill, VG, 10575—592—Sr2—HIR—365—2x, 10950—644—Sr3—HIR—365—2x, dam of two Very Good daughters, Breeze Hill Venus, 10300—585—3yrs—350—DHIA, and Breeze Hill Verbena.

10 Year DHIA Average 8930 M, 455 F, 30 Cows, 2x

6 Classified Very Good in June

VISITORS ALWAYS WELCOME

BERT HOLMAN and SON — Tel. 30F11 — **Rt. 2 — BALDWIN, WISCONSIN**

A Grandson Of Clara's Oberland

The Clara and Lady Augusta Families

IN SERVICE . . . **JOHNSON'S PERFECT GYPSY**

Born November 1, 1957

Sire: **Grain Meadow Oberland's Gypsy**
A son of Oberland (below) and out of Grain Meadow Chum's Choice, 4 records, all over 10,000 lbs. milk on 2x include 12572—588—Sr2—HIR—362—2x. Dam of 2 tested daughters including a full sister to the sire of our bull, Grain Meadow Oberland's Joyce, 12187—466—Jr2—HIR—365—2x.

Dam: **Johnson's Prince's Perfection**
Made 443 lbs. fat as a Sr2—305—2x—DHIA.

His Paternal Grandsire

WELCOME IN CLARA'S OBERLAND
($25,000)

Sire: McDonald Farms Oberland
A son of Douglaston Lady Augusta (E) and maternal brother to 4 Excellent cows.

Dam: Welcome In Forward's Clara (E)
*26672—1120—6yrs—365—3x

We are also breeding to the CONSOLIDATED BREEDERS COOPERATIVE. We have 11 bred to **Suneslope's Buzz Boulder** and 3 bred to **Elmwood Superior Prince.**

Gordon and Melvin Ely
Telephone Crestwood 3-9195. Farm is located 8 miles North of Ellsworth on County Trunk J.

PINE SHADOW FARM

Herd on DHIA and Classified in 1957
Beldenville, Wisconsin

RIVER SIDE STOCK FARM

1/8 mile East of Poskin

OUR FORMER SIRE, SCOTSMAN, NOW IN SERVICE AT CONSOLIDATED BREEDERS SERVICE.

NORGERT'S RAMON SCOTSMAN

15 daughters in our herd

Sire: **BOULDER BRIDGE SCOTSMAN, AR**
26 daus., 42 rec. M.E.—305—2x av. 10370 M. 5.2%, 542 F. 23 classified av. 84.5%. A son of Douglaston Lady Lucy, E '47 '48. 14762—780—AA—3x.

His Dam

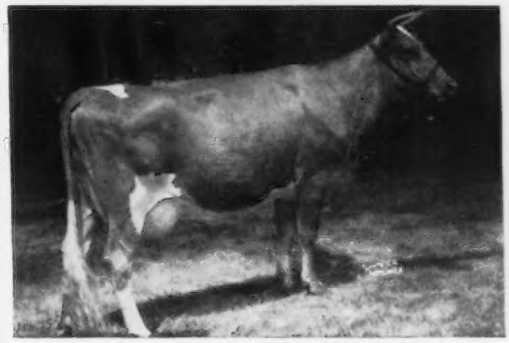

BOULDER BRIDGE RAMONA, E '51
11160—560—Jr2—365—3x
13122—686—5yrs—365C—3x
11400—548—10yrs—305C—2x
A daughter of Valleywood Valiant Hero, AR.

WE ARE BREEDING OUR HERD TO SIRES OF CONSOLIDATED BREEDERS

1957 DHIA AV. 8191 M, 385 F — 43 COWS—2X

VISITORS WELCOME — STOCK FOR SALE

Tel. ALmena 56-8

HAROLD LE JUENE — **POSKIN, WISCONSIN**

G-98 Ideal's Gallant
A Beacon son, siring size, strength and milk flow

G-83 Ideal's Marmion
Combines Miriam and Susie families.

G-87 Ideal's Challenger
Sired by G-83, Marmion, and out of Clara Bell.

G-84 Ideal's Wizard
Combines Langwater Gardenius and Langwater Satellite.

The Line-Breeding Program

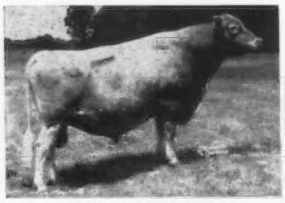

G-94 Ideal's Select
A son of Gardenville Supreme.

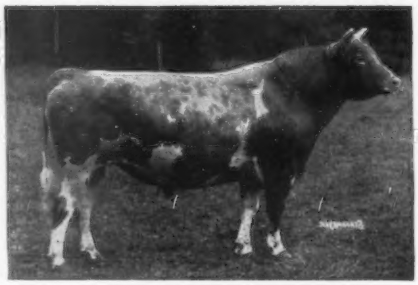

Langwater Steadfast

(Voted the breed's most influential bull)

Offers every breeder the opportunity to breed even greater cattle by supplementing his own breeding program

- ✓ to help him prove his herd sire, eliminating the chance involved with "all eggs in one basket"
- ✓ to maintain his line-breeding program
- ✓ to make more desirable matings on certain cows
- ✓ to benefit from using **the** bulls that have proved themselves to be especially outstanding
- ✓ to outcross or line-cross onto his best cow families for a future herd sire

G-96 Ideal's Superb
By Superior, and out of L.D.'s Susie.

G-89 Rosebud Farm Citation
Sired by G-70, Sun Ray.

These two great Brood cows appear several times in the pedigrees of the sires at Badger Breeders.

G-95 Cowan Farms Mark's Earl
Sired size and scale.

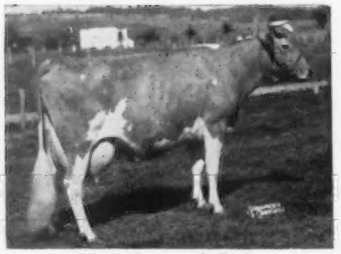

Ideal's Emperor's Susie
AA 365C 3x *21500 4.7 1014 AR
Former Class Leader
Lived to be over 20 years of age. Holder of Liebers' Lifetime Production Trophy, 1950, 214,559 lbs. milk, 10,178 lbs. fat in 14 lactations. Dam of 5 AR daughters and 4 sons.

Bright Lad's Actress
(Ex-13yrs)
Jr4 365 3x *19146 5.1 980 AR
Former Class Leader
Dam of 1 AR daughter and 4 AR sons.

Frozen Semen Available. Write for our special mating policy.
Visitors welcome every day. Located 1 mile west of Shawano on Highway 29.

BADGER BREEDERS COOPERATIVE

Phone 677

SHAWANO — WISCONSIN

G-88 Ideal's Mimir
Sired by Fairlawn Actor's Rose King.

G-97 Finch's La Fayette
From high milk producer.

G-93 Golden Grange Ideal Radar
Sire of strength.

G-91 McDonald Farms Fore Noble Lad
Sire of production and show winners.

At BADGER Breeders

Every day members have opportunity for choice of bloodlines and choice of bulls within bloodlines.

- ✓ **Langwater Steadfast**
- ✓ **Foremost Prediction**
- ✓ **Coronation**

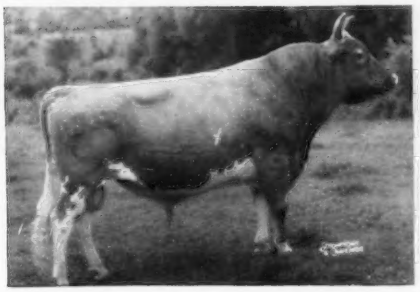

Foremost Prediction

(Voted 3rd most influential bull)

G-92 Fairlawn Hornet's Sheik
Sire of Class Leaders and dairy character.

THESE STRONG COWS INDICATE THE DEPTH OF BREEDING BEHIND THE SIRES AT BADGER BREEDERS.

"AUGUSTA"
Paternal Granddam of G-91 & G-93

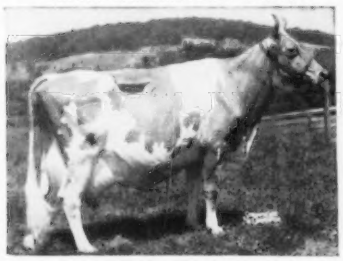

Douglaston Lady Augusta
(Ex-15yrs)
Jr3 365 3x 12106 5.0 607 AR
Lived to be 21 years old.
Dam of 6 AR daughters and 8 sons.

"EGRETTE"
Maternal Granddam of G-92

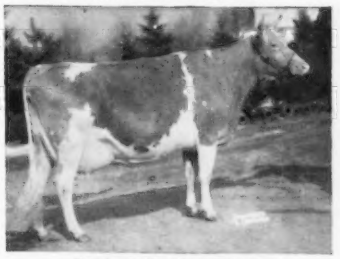

Fairlawn Peerless Egrette
(Ex-11yrs)
5y 365 3x 15957 5.0 802 AR
Dam of 5 AR daughters and 1 son.

G-99 Fairlawn Peer's May Royal
Sires most unusual fore udders and strong front ends.

"ERMINE"
Maternal Great Granddam of G-99

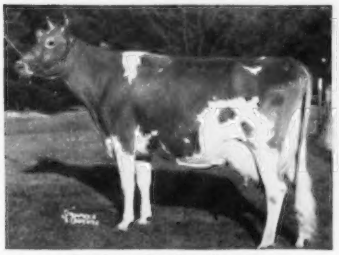

Fairlawn Peerless Ermine
(VG-10yrs)
8y 365 3x 17855 893 AR
Dam of 4 AR daughters and 4 sons

"LADYSHIP"
Dam of G-100

Riegeldale King's Ladyship
(Ex-7yrs)
Jr4 365C 3x 15517 5.5 859 AR
Dam of "Lustre" (Ex-6yrs)
All-American 4-year-old, 1954.

G-100 Fairlawn K. Slogan
Improves rumps, udder attachments, shoulders and dairy character.

18 Years of Successful Pioneering In The Business of Breeding Dairy Cattle

IT TAKES TIME . . . . TO FIND THIS KIND

G-71 CAUMSETT DOMINATOR

Born: November 9, 1946

TSBC Prel. Proving (305d 2x M.E.)

12 daus.	14 rec.	11,051 M	5.0%	548 F
12 dams	26 rec.	10,887 M	4.6%	210 F
Diff.		164 M	.4%	38 F

14 class. daus. av: 83.5%, 1 Ex., 5 VG, 5 D, 2 A, 1 F

AGCC Summarized Sire (305d 2x M.E.)

18 daus.	22 rec.	10,095 M	4.9%	499 F

38 class. daus. av: 82.1%

G-89 FAIRLAWN K. LODESTAR

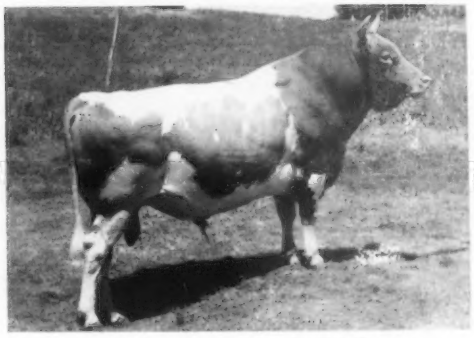

Born: September 30, 1950

USDA OFFICIAL PROVING (305d 2x M.E.)

14 daus.	18 rec.	9,918 M	4.7%	462 F
11 daus.	15 rec.	10,027 M	4.6%	459 F
11 dams	30 rec.	7,781 M	4.8%	371 F
Diff.		2,246 M	.2%	88 F

AGCC Summarized Sire 305d 2x M.E.)

13 daus.	18 rec.	9,957 M	4.6%	458 F

21 class. daus. av. 83.8%, 1 Ex., 4 VG, 15D, 1 A

G-96 McDONALD FARMS AUGUSTA'S IDEAL

Born: November 3, 1947

HIR and AR Official Proving (305d 2x M.E.)

40 daus.	50 rec.	10,405 M	4.96%	517 F
40 dams	99 rec.	9,649 M	4.83%	466 F
Diff.		756 M	.13%	51 F

39 class. daus. av: 84.25%. 16 VG, 19 D, 3 A

AGCC Summarized Sire (305d 2x M.E.)

41 daus. 51 rec. 10,458 M 4.9% 517F

G-98 WESTERN GLOW HIS HONOR

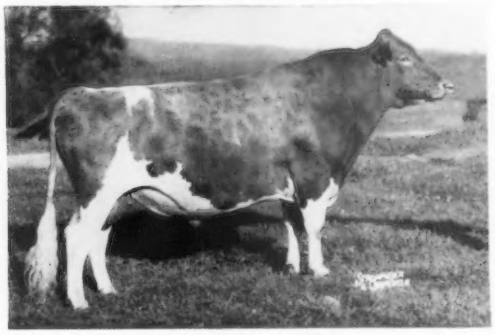

Born: May 8, 1952

USDA Proving (305d 2x M.E.)

12 daus.	12 rec.	11,536 M	5.0%	575 F
11 daus.	11 rec.	11,705 M	5.0%	584 F
11 dams	43 rec.	10,902 M	5.0%	543 F
Diff.		803 M	.0%	41 F

AGCC Summarized Sire (305d 2x M.E.)

10 daus.	10 rec.	11,886 M	4.9%	588 F

9 class. daus. av: 84.5%

TRI-STATE GUERNSEY PURCHASING COMMITTEE

A tribute to their Great Efforts.
L. to R. — C. Griswold, O. Kjome, B. Wood and Alternate E. Ellis.

TRI-STATE BREEDERS CO-OP

Westby, Wisconsin

WHAT THE COWS ARE DOING

OFFICIAL ADVANCED REGISTER RECORDS

The records of cows in a herd owned by individuals other than the herd owner are published under the herd owner. It is impossible to publish them separately.

OWNER AND RECORD	Age	Days In Milk	Lbs. Milk	Lbs. B. Fat
ADOHR FARMS, CAMARILLO, CALIF.				
Mar Valo Chieftain Hestor	5-11	305-3X	14694	825
s. Fresno Hilda's Chieftain		d. Mar-Valo Happy Hildene		
AMES, JOHN S., LANGWATER FARM, NORTH EASTON, MASS.				
Langwat : Heserlie	3-3	305-3X	10207	522
s. Langwater Prestige		d. Langwater Hattie		
BERKE, SAMUEL, DEEP LAKE FARM, LAKEVILLE, CONN.				
Adell Farm Corals F Clover	3-8	305-2X	13877	703
s. Fritzlyn Jeanette's Flash		d. Biscoe Coral Lenfestey		
Adell Farm Fays F Delight	3-1	365-2X	13590	698
s. Fritzlyn Jeanette's Flash		d. Orkil Farms Fay		
Adell Farm Lanas F Ceres	4-5	365-2X	13426	743
s. Fritzlyn Jeanette's Flash		d. Biscoe Lana Lenfestey		
Adell Farm Lanas F Dagmar	3-6	305-2X	10848	590
s. Fritzlyn Jeanette's Flash		d. Biscoe Lana Lenfestey		
Adell Farm Lenas F Bertha	4-10	365-2X	14213	845
s. Fritzlyn Jeanette's Flash		d. Locust Grove I. Lena		
Bayville Maxprint Bubblemist	4-0	365-2X	13746	668
s. Fairlawn Maxim's Imprint		d. Bubbles of Bayville		
Cedarcroft Honors Lovely	6-10	365-2X	13984	732
s. Cedarcroft Honor		d. Cedarcroft Master's Lelah		
Western Glow Martha May	5-7	365-2X	15468	751
s. Big Ben of Aldarra		d. Western Glow Martha		
BLACK HOLE HOLLOW FARMS, SOUTH ARLINGTON, VT.				
B H H Clarinets Leila	3-8	365-2X	11202	537
s. Flying Horse Clarinet General		d. B. H. H. Valor's Lilly		
B H H Majestys Joy	5-9	365-2X	13254	620
s. B. H. H. Valor's Majesty		d. B. H. H. Clarinet's Jo		
B. H. H. Valors Clarinda	5-9	305-2X	10937	525
s. Foremost Royal Valor 14th		d. B. H. H. Clarinet's Clara		
CHAPOT, FRANK J. & DOROTHY D., CHADO FARM, WALLPACK, N. J.				
Ideals G S Wilma	4-8	305-2X	9585	541
s. Gardenville Supreme		d. Ideal's Beacon's Wilma		
COE, CLYDE L., MO-LA-JAC FARMS, DOTHAN, ALA.				
Mo La Jac Bailiffs Reba	2-5	305-3X	9269	401
s. Quail Roost Proud Bailiff		d. Mo-La-Jac Virginian's Rubina		
Mo La Jac Carols Caroline	2-9	305-3X	7184	357
s. Quail Roost No Max Carol		d. Mo-La-Jac Virginian's Carolina		
Mo La Jac Virginians Anita	2-7	305-3X	8669	402
s. Riegeldale Emory's Virginian		d. Mo-La-Jac Ben's Anita		
COTTING, C. E., CHEDCO FARM, BERLIN, MASS.				
Fairlawn Actors Hollyhock	3-6	365-3X	16108	775
s. Fairlawn Peerless Actor		d. Fairlawn K. Laurel		
DOTY, W. B., BUTTERTON GUERNSEY FARM, RIO LINDA, CALIF.				
Butterton Supremes Lady	2-4	305-2X	6596	330
s. Butterton Holliston Supreme		d. Butterton Master's Lucille		
DUNWALKE FARM, FAR HILLS, N. J.				
Dunwalke Favors Ginger	2-4	305-2X	7881	441
s. Dunwalke Beauty's Favor		d. Dunwalke N. K. Ginger		
FLORIDA AGRICULTURAL EXPERIMENT STATION, GAINESVILLE, FLA.				
Dinsmore Albert Jacienta	2-9	305-2X	6984	342
s. Dinsmore Master Albert		d Dinsmore Mayroyal Jane		
Dinsmore Albert Roxie	2-11	305-2X	8475	435
s Dinsmore Master Albert		d. Dinsmore Noble Rosalie		
FOWLER, O. T., GRAND VIEW GUERNSEY FARM, PFAFFTOWN, N. C.				
Grandview B Predictors May	3-11	210-3X	8234	339
s. Coldspring's Bunny's Predictor		d. Grand View Majestic's Princess		
FULLER FARMS, SHELBYVILLE, IND.				
Fuller Farms Peerless Marlene	3-5	305-2X	8419	401
s. McDonald Farms Fore Peerless		d. Fuller Farms Golden Marian		
FUNK, J. E. & L. E., PRAIRIEMEDE FARMS, WINDSOR, MO.				
Franchester Kings Ione	7-6	305-2X	4625	209
s. Franchester Kella's King		d. Franchester Perky Ione		
Prairiemedes L Trueheart	2-4	305-2X	3829	191
s. McDonald Farms King Laureen		d. Prairiemede's Trudy		
Prairiemedes T Beauty Ann	3-10	278-2X	3107	165
s. Meadow Lodge Treasurer		d. Prairiemede's Beauty Ann		
Prairiemedes T Blue Lena	2-4	365-2X	7486	352
s. Meadow Lodge Treasurer		d. Prairiemede's L. Blue Blood		
Prairiemedes T Golda	2-8	305-2X	6442	328
s. Meadow Lodge Treasurer		d. Prairiemede's L. Golesta		
Prairiemedes T May Bo	2-8	305-2X	5020	256
s. Meadow Lodge Treasurer		d. Prairiemede's L Maybelle		
GAYLORD, E. K., GAYLORD GUERNSEY FARMS, OKLAHOMA CITY, OKLA.				
Gaylords Duchess Leslie	2-11	365-3X	8974	451
s. Gaylord Husky's Iron Duke		d. Gaylord's Famous Leota		
Gaylords K M Finest	3-10	365-3X	10834	541
s. Gaylord's Kingmead		d. Gaylord's Florette		
GUMINA, FRANK, CASTLE BROOK FARM, FREEHOLD, N. J.				
Castle Brook Oberland Huntress	2-4	365-3X	13134	661
s. McDonald Farms Oberland		d. Huntress of Ensign		
HAAF, EDWARD C., CONORA FARM, PICKERINGTON, OHIO.				
Conora Flashs Tess	2-7	305-2X	8264	416
s. Maple Dawn Squire's Flash		d. Conora C. Tess		
HEIFNER, GAIL E., VILLA-WAY FARMS, SULLIVAN, OHIO.				
Patsy Nixie	6-7	305-2X	10149	482
s. Caumsett Patsy		d. Spoty Jane Patsy		
Villa Way Fore Bella	2-4	305-2X	9895	455
s. Woodacres Fore Mahomet		d. Villa-Way Mistress Belle		
Villa Way Gay Lady	2-9	305-2X	11584	592
s. Fireside Argo's Gay King		d. Villa-Way Ace's Blossom		
HILL, H. ISAAC & RICHARDS, JACK A., LOMOND VIEW GUERNSEY FARM, NORTH OGDEN, UTAH.				
Valors Lucy Velour	3-2	305-2X	9332	421
s. Mari-Mac Velour's Valor		d. London Pre Lola		
Vendors Royal Rose	4-2	305-2X	9347	535
s. Mari-Mac Vellice's Vendor		d. Wasatch Supreme Joan		
HOBLER, ATHERTON W., WOODACRES FARM, PRINCETON, N. J.				
Crockett Prairie Molly Bea	3-9	247-2X	6866	345
s. Fircrest Romeo		d. Cedarcroft Molly		
Idacrest B Actress	3-8	305-2X	10494	562
s. Nyala Ermine's Bonanza		d. Idacrest Lady Anita		
Locust Grove Merits Verne	6-3	305-2X	11429	610
s. Fairlawn Actor's Merit		d. Goodleigh Romulus Verna		
Marsh Farms M Eve	2-4	305-2X	8375	505
s. McDonald Farms Ideal Mars		d. Marsh Farms K Lady		
Senecaside Meryl	5-9	285-2X	13043	647
s. Moreau Farms Chief		d. Marijane of Orchard Brook		
Wilgorlan Farms Tranquil	2-4	305-2X	7970	438
s. Hominy Hill King's Courageous		d. Wilgorlan Farms Tulip		
Woodacres Fore Clara	3-3	232-2X	8291	408
s. McDonald Farms Fore Perfection		d. Glengeran Leader's Clarabell		
Woodacres Leaders Mona	2-6	305-2X	8693	482
s. Fairlawn Actor's Leader		d. Woodacres Princess Mona		
HOMINY HILL FARMS DIVISION, PLEASANT FARMS DAIRY, INCORPORATED, FREEHOLD, N. J.				
Hominy Hill R K Harp	4-7	365-2X	12939	701
s. Hominy Hill Rose King		d. Hominy Hill Harp		
Hominy Hill R K Hilda	2-3	365-3X	14501	801
s. Hominy Hill Rose King		d. Coronation Harriet		
JOHNSON, ARNIE & BRUCE A., GRANGER, WASH.				
Rozacres Nixie	2-9	365-2X	10042	578
s. Rozacres Marksman		d. Rozacres Neaster's Queen		
JONES, PAUL M. & SON, MOUNT EPHRAIM FARMS, SNOW HILL, MD.				
Mt Ephraim D Elizabeth	2-5	305-2X	9300	430
s. Coldspring's B. R. Demonstrator		d. Mt. Ephraim A. M Bess		
Mt Ephraim Twinkle	5-5	305-2X	10711	601
s. Mt. Ephraim Coronation Prince		d. Coronet's Twinkle of Cosquay		
Western Glow F Miss Beauty	4-9	365-2X	11530	540
s. Coldspring's B. R. Forecaster		d. Western Glow Butterfat Miss		
KRANNERT, HERMAN C. & ELLNORA C., TENANTS IN COMMON, NORMANDY FARM, NEW AUGUSTA, IND.				
Normandy Levity Queen	4-10	305-2X	11794	586
s. Normandy Majestic		d. Normandy Levity		
Normandy Mirth	5-6	305-2X	9616	439
s. Blakeford Transfer		d. Normandy Gleeful		
Normandy Vanity	2-6	365-2X	10456	577
s. Blakeford Transfer		d. Normandy Zella		
LANE, W. H. & RICHARD, LANE'S GUERNSEY FARM, CAMDEN, IND.				
Signets N Aster	2-9	304-2X	8962	483
s. Pine Manor King's Signet		d. Convoy's J. Nigella		
LARTER, M. O., ELMHAVEN DAIRY FARM, DUNSTABLE, MASS.				
Elmhaven G Paddy	4-8	305-2X	10552	537
s. Flying Horse Holly's General		d. Elmhaven Patsy Ann		
Elmhaven Robinhoods Marcia	9-5	365-2X	14212	734
s. Elmhaven's Robinhood		d. Elmhaven Starboy's Maybelle		
LOYD, FRANK STONE, LAUREL CLIFF FARM, MONROE, VA.				
Laurel Cliff F Francess	2-7	305-2X	8746	414
s. Western Glow Bella's Fame		d. Laurel Cliff Miss Francess		
Laurel Cliff F Pauline	2-7	305-2X	10545	445
s. Western Glow Bella's Fame		d. Laurel Cliff Miss Pauline		
Laurel Cliff F Priscilla	2-5	305-2X	7926	363
s. Western Glow Bella's Fame		d. Laurel Cliff Miss Priscilla		
Laurel Cliff Ken Kate	3-6	305-2X	10707	493
s. Laurel Cliff Kenneth		d. Laurel Cliff Miss Karen		
Laurel Cliff L Winnie	6-5	305-2X	13819	587
s. Laurel Cliff Lorenzo		d. Laurel Cliff Miss Winnie		
Laurel Cliff Miss Alma	2-7	305-2X	12536	539
s. Western Glow Achievement		d. Laurel Cliff Alicia		
Laurel Cliff Miss Corinna	2-9	305-2X	9029	433
s. Western Glow Achievement		d. Laurel Cliff L. Carolyn		
Laurel Cliff Miss Isobel	4-8	305-2X	11030	537
s. Western Glow Achievement		d. Laurel Cliff Irma K		
Laurel Cliff Miss Jessica	8-1	305-2X	11620	507
s. Western Glow Achievement		d. Jess of Laurel Cliff		
Laurel Cliff Miss Karen	8-0	305-2X	14406	585
s. Western Glow Achievement		d. Laurel Cliff's Bill's Kate		
Laurel Cliff Miss Ursula	7-9	305-2X	11319	558
s. Western Glow Achievement		d. Briar's Primrose		
MORSE, DARWIN S., GREEN MEADS FARM, RICHMOND, MASS.				
Green Meads Countess Wilmette	3-5	305-3X	11688	506
s. Langwater Halley		d. Green Meads Dame Wilhelmina		
NORTH FARM, BRISTOL, R. I.				
Northern Conrads Dimple	5-0	365-2X	13614	787
s. Riegeldale Emory's Conrad		d. Horse Shoe Bailiff's Dimple		
Northern Conrads Sunbeam	4-8	365-2X	14820	785
s. Riegeldale Emory's Conrad		d. Northern Secret's Sybil		
Northern L Sunrise	2-3	365-2X	12489	658
s. Northern Conrad's Laddie		d. Northern Conrad's Sunbeam		
RUSCHMANN, HENRY F., MEADOWBROOK FARM, BERNARDSVILLE, N. J.				
Meadowbrook Count Dotty	2-6	305-2X	5868	311
s. Hunthill Count		d. Meadowbrook King's Delight		
Meadowbrook Peerless Clare	3-1	305-2X	6663	347
s. Meadowbrook King's Peerless		d. Gulnare Valiant's Violet		

Meadowbrook Peerless Leah	4-5	305-2X	7016	352
s. Meadowbrook King's Peerless		d. Bethany Star Bess		
Meadowbrook Peerless Queeny	3-11	305-2X	6954	351
s. Meadowbrook King's Peerless		d. Meadowbrook Magnet's Lustre		
SCHUTT, HAROLD S., SPAR HILL FARM, CHADDS FORD, PA.				
Spar Hill Forsythia	3-5	305-2X	8656	446
s. Fairlawn Actor's Philosopher		d. Spar Hill Orange Blossom 2d		
Spar Hill Maple	4-8	305-2X	9846	564
s. Spar Hill Merrily's Taurus		d. Spar Hill Hyacinth 4th		
Spar Hill Nutmeg	3-4	305-2X	8103	442
s. Spar Hill Merrily's Taurus		d. Spar Hill Orange Blossom 3d		
Spar Hill Persimmon	3-1	185-2X	4699	286
s. Spar Hill Merrily's Taurus		d. Spar Hill Goldenbell		
Spar Hill Slippery Elm	2-2	305-2X	7848	372
s. Spar Hill Merrily's Taurus		d. Spar Hill Ginkgo		
Spar Hill Weigala	3-4	305-2X	9592	573
s. Fairlawn Actor's Philosopher		d. Spar Hill Ginkgo		
Spar Hill White Pine	8-1	305-2X	10887	547
s. Gardenville Taurus		d. Gloria of White Plains		
STEVENS BROTHERS, EDGEWOOD FARM, NORTH ANDOVER, MASS.				
Edgewood Hollistans Charlene	5-9	327-2X	11570	527
s. Flying Horse Fair Hollistan		d. Edgewood King's Wave		
Edgewood Hollistans Patricia	3-3	365-2X	10760	500
s. Flying Horse Fair Hollistan		d. Edgewood Parson's Polly		
Edgewood M Gurexa	2-2	191-2X	6523	348
s. Flying Horse Clair's Master		d. Edgewood Royals Goldy		
Edgewood Royals Rosebud	3-4	365-2X	10543	513
s. Forges Prince Royal		d. Edgewood Hollistans Diana		
SWITZER, P. K., SR. & SONS, CROSS ARROWS FARM, UNION, S. C.				
Cross Arrows W Ruth	2-7	365-2X	8491	420
s. Gardenville King's Watchful		d. Ruth's Lucky Becky		
Gippy Actor Paula	2-10	365-3X	10760	537
s. Fairlawn Actor's Predictor		d. Gippy Prediction Prissy		
Ideals Eminents Girlie	5-10	305-2X	9201	508
s. Ideal's Eminent		d. Ideal's Petros' Girlie		
Liseter Leading Gloria	3-4	365-3X	12499	556
s. Liseter Laughter's Leader		d. Liseter Golden Gloria		
TANIS, JACOB, IDEAL GUERNSEY FARMS, AUGUSTA, N. J.				
Ideals Ensigns Betina	7-10	365-3X	20921	967
s. Ideal's Ensign		d. Betina of Jelloway Farm		
Ideals L Ds Fancy	5-1	365-3X	15527	764
s. Ideal's Lettie's Duke		d. Ideal's Beacon's Fancy		
Ideals Lord Kents Goldie	10-10	365-3X	13448	660
s. Ideal's Lord Kent		d. Ideal's Dairy Boy's Goldie		
Ideals Main Stays Villa May	3-5	365-3X	15230	828
s. Ideal's Main Stay		d. Ideal's Dandy Boy's Villa May		
Ideals Pretores Daisy Lassie	6-4	365-3X	17935	993
s. Ideal's Pretores		d. Ideal's Standbest Daisy Lassie		
Ideals Risbecqs Ethel	10-3	305-3X	15941	810
s. Ideal's Risbecq's Gardenius		d. Ideal's L. D. 's Ethel		
Ideals Superiors Memoir	2-5	365-3X	15965	899
s. Ideal's Superior		d. Sterlingold Melanie		
Leeside Atlantic Vidette	3-11	360-3X	15249	831
s. Leeside Ensign		d. Leeside Champion Vidette		
TRYON, RALPH G., JR. & CHARLES H., TRYON FARM, SOUTH GLASTONBURY, CONN.				
Mulhocaway Wise Julie	4-8	305-2X	12365	577
s. Mulhocaway Butterfat Wisdom		d. Mulhocaway Butterfat Quail		
UNZ, RODNEY O., HIGHFIELD FARM, SHARON, CONN.				
Highfield Kings W Jeannette	4-3	365-2X	9798	731
s. Fairlawn King's Watchful		d. Coronation Juliet		
Highfield Watchful Jane	4-9	365-2X	12437	643
s. Fairlawn King's Watchful		d. Highfield S Junita		
WESTERN GLOW FARMS, INCORPORATED, BOW, WASH.				
Western Glow Lovely Melinda	2-6	305-2X	10486	601
s. Mulhocaway Butterfat Adonis		d. Western Glow F. Muriel		
WETZEL, ERWIN K., WHITE LICK FARMS, MOORESVILLE, IND.				
White Lick Beacons Karena	2-7	365-2X	11310	616
s. Ideal's S. Beacon		d. White Lick King's Cannetta		
White Lick Kings Moonlight	4-6	365-2X	10640	575
s. Ideal's Pearl King		d. White Lick Private's Moonlight		
WHITE, HOWARD J., "MONTEREY FARM", MIDDLETOWN, DEL.				
Monterey Actors Flower	3-5	365-2X	12411	652
s. Fairlawn Peerless Actor		d. Fairlawn K. Flora		
Peerless Topsy Dora	11-2	305-2X	9311	458
s. Fairlawn Peerless Emblem		d. Nora Top Dora of Hill Girt		
WOOLWORTH, NORMAN B., CLEARVIEW FARM, WINTHROP, MAINE.				
Clearview Farms Country Lustre	4-10	305-2X	11776	544
s. Langwater Country Beau		d. Clearview Farms Lotus		
Clearview Farms Huberts Bess	3-8	305-2X	7984	364
s. McDonald Farms Hubert		d. Clearview Farms Country Gem		
ZWEEGMAN BROTHERS, ROZELYN GUERNSEY FARM, LYNDEN, WASH.				
Rozelyn Prom Agnes	2-6	365-2X	10370	566
s. Flying Horse Rosemary Promise		d. Rozelyn Milestone Annett		

WHAT THE COWS ARE DOING

OFFICIAL HERD IMPROVEMENT RECORDS

HIR records must equal or exceed 430 pounds of butterfat on a mature equivalent 305-2X basis in order to be published in the Guernsey Breeders' Journal. The records of cows in a herd owned by individuals other than the herd owner are published under the herd owner. It is impossible to publish them separately.

OWNER AND RECORD	Age	Days In Milk	ACTUAL RECORD Lbs. Milk	Lbs. B. Fat
ALABAMA				
KLUMPP, T. J., KLUMPP'S DAIRY, FAIRHOPE				
Robin Nolas Nora	4-6	305-2X	8963	433
s. Robin Roost Valiant Conrad		d. Shawano Steadfast Nola		
PEINHARDT, CARL A. & CAROLYN, EDGEWOOD, CULLMAN				
Edgewoods Noble Dot	3-3	305-2X	7978	429
s. Curtiss Candy Noble Curtiss		d. Dot's Caroline		
Lauxmont Actors Contralto	2-3	305-2X	8158	361
s. Fairlawn Actor's Royal		d. Lauxmont Maxim Cashmere		
ST BERNARD COLLEGE, PLACID OAKS FARMS, SAINT BERNARD				
Sunnymede Hornets Connie	4-8	305-2X	8886	432
s. Fairlawn Hornet's Dreamer		d. Queen Constance of Thorn Hill		
Foremost J Cs Sukie	3-6	305-2X	9444	428
s. Foremost J. C.		d. Foremost Sukie		
Placid Oaks Bernards Grace	3-2	305-2X	8325	442
s. Foremost St. Bernard		d. St. Bernard's Grace		
CALIFORNIA				
BOOS BROTHERS, CREST VIEW FARM, REEDLEY				
Pleasant Views Marjorie Ann	5-5	305-2X	11183	600
s. Palmway's Select V. General		d. Sierra's Darling		
CLEVER, GEORGE H., CLEVERLANDS, TRACY				
Cleverlands Bishops Peralta	10-9	365-2X	12424	537
s. Escalon Bishop		d. Happyholme Pharaoh's Pearl		
Cleverlands Amblers Isolde	5-10	305-2X	8057	490
s. Cleverlands Ambler		d. Krum's Contender's Isabell		
Cleverlands Bonnie Jean	5-6	305-2X	9419	478
s. Western Glow Border Fame		d. Cleverlands Just Jan		
Cleverlands Valors Frieda	3-2	312-2X	8377	510
s. Cleverlands Jack's Valor		d. Cleverlands Valiants Freesia		
Cleverlands Curtiss Zenta	2-4	365-2X	10673	597
s. Cleverlands Noble Curtiss		d. Cleverlands Ambler's Zorina		
COLORADO				
KAUFMAN, WALLACE I., MR. & MRS., MELODIE LANE FARM, LaSALLE				
Melodie Lanes Prima Donna	2-3	305-2X	7203	357
s. Curtiss Candy Butterfinger		d. Melodie Lane's Humoresque		
RUSSELL, CARL, CARL-ANNA FARM, KEENESBURG				
Valiant Actors Beatrice	5-6	365-2X	10371	525
s. Rexetta's Valiant Actor		d. King Lears Queen Bee		
Manor Lodge Petes Sybil	2-7	305-2X	9543	450
s. Golden Grange Ideal Pete		d. Manor Lodge P. Princess		
CONNECTICUT				
BRISCOE, JOHN D., SILENT MEADOW FARM, LAKEVILLE				
Silent Meadow Delphinium	7-10	305-2X	11917	584
s. Fairlawn H. Inheritance		d. Silent Meadow Wisteria		
Edgewood Peers Doreen	2-3	305-2X	9061	451
s. Rockingham Ultra Peer		d. Edgewood Philosopher's Darling		
BURKE, EDMUND S., GLADVIEW FARM, WOODBURY				
Gladview Glorious	3-4	305-2X	7167	439
s. Biscoe Liquidate		d. Gladview Gloria		
Gladview Barbara	3-4	305-2X	11836	579
s. Locust Grove H. Planet		d. Gladview Bonny Jean		
Gladview L Velma	2-6	305-2X	8487	421
s. Nyala Prince's Laddie		d. Gladview Venita		
Gladview L Fanellie	2-1	302-2X	6497	360
s. Nyala Prince's Laddie		d. Gladview Fannie		
CHENEY, A. A., CHENEY, C. B., TRUSTEE, u/will B. AUSTIN CHENEY, FALCON'S FLIGHT FARMS, LITCHFIELD				
Sunny Lea Adrienne	13-11	305-2X	10962	485
s. King Sequel of Sunny Lea		d. Lady Olympus of Sunny Lea		
Forges Chilton Bell	8-5	305-2X	15121	654
s. Rosewald Bell Boy		d. Forges Primrose Maid		
Falcons Amber	6-0	305-2X	8840	466
s. Sterlingold Merry Boy		d. Falcon's Quintessence		
Falcons Ever Bonnee	3-11	305-2X	11018	539
s. Sterlingold Merry Boy		d. Falcon's Norene		
Falcons Conquest Fashion	3-8	278-2X	9436	407
s. Bethway Farms Be Conquest		d. Bent Lee Donna		
Falcons Fidius Fancy	3-6	305-2X	10212	436
s. Dangra's Jupiter Fidius		d. Falcon's Angeline		
Falcons Fidius Fawn	3-4	305-2X	9872	461
s. Dangra's Jupiter Fidius		d. Falcon's Nell		
CONGDON, CARMEN M., MRS., QUAKER BROOK FARM, SOUTHBURY				
Quaker Brook Delight	3-10	305-2X	9580	454
s. Elmstead Foremost Pilot		d. Quaker Brook Tess		
Quaker Brook Harmony	3-8	305-2X	9663	447
s. Greenway Cavalier		d. Quaker Brook Elsie		
Quaker Brook Pilot Cadenza	2-11	305-2X	8271	424
s. Elmstead Foremost Pilot		d. Quaker Brook Impressive Minuet		
HOLCOMB, TUDOR F., BROAD-HILL FARM, WEST GRANBY				
Tamaracks Peggy	5-1	266-2X	9682	467
s. Foremost's J. C. 's Tamarack		d. Tamarack Hill Eminent Barbara		
Ideals Beacons Quey	6-5	305-2X	10319	536
s. Ideal's Beacon		d. Ideal's L. D. 's Queen		
Broad Hill P Esmeralda	2-9	296-2X	9673	405
s. Pharos Frost King		d. Broad Hill Gay		
Broad Hill Tops Bianca	2-4	325-2X	8549	457
s. McDonald Farms Mister Tops		d. Broad Hill P Ferris		
McDonald Farms Miss Verlinda	3-5	305-2X	14368	784

Important Reminder

NOVEMBER 1 IS THE DEADLINE!

REMEMBER . . . you have only until November 1, 1958, to send in your overdue registrations at the $1 penalty fee. **After that date, the penalty fee will be $3.00 for animals 12-24 months of age, $7.00 for animals two years and over.**

HURRY! HURRY! HURRY!

Get Your Registrations In Today!

THE AMERICAN GUERNSEY CATTLE CLUB
PETERBOROUGH, N. H.

s. McDonald Farms Premier d. McDonald Farms Elcena
Broad Hill J Daisy 4-10 199-2X 6466 329
s. Broad Hill Joshua d. Laurel Hill Daisy
KURAS, ANTHONY, FLOWER FARM, WEST SUFFIELD
Flower Farm Kings Dora 7-7 305-2X 9874 489
s. Doral Farms Supreme King d. Flower Farms Snowdrop Daisy
Flower Farm B Ginger 7-8 305-2X 9433 492
s. Flower Farm Snowdrop's King d. Lewis' Royal Rosebud
Flower Farm M D Marge 4-8 305-2X 10614 498
s. Innisfree Moobie Dick d. Flower Farm Roseana
Flower Farm Royals Rose 3-2 305-2X 10715 526
s. Innisfree Royal Jack d. Flower Farm Reesa
Flower Farm M D Dotsie 2-7 305-2X 7796 386
s. Innisfree Moobie Dick d. Flower Farm Dainty
LARKIN, HOWARD T., BEDLAM FARM, MIDDLEBURY
Lads Pride of Meadow Lake 8-5 269-2X 8869 514
s. Basquaerie Levity's Lad d. Jason's Pride
Bedlam Matina Lenfestey 3-8 305-2X 14033 581
s. Great Elm Phil's Buoyant d. Biscoe Mollie Lenfestey
Sheldegren Effaline 2-6 305-2X 8608 445
s. Sheldegren Coronet d. Sheldegren Elsie
PRATT, GEORGE D., JR., SUNNY VALLEY FARM, NEW MILFORD
Sunny Valley C Favor Immorta 3-11 305-2X 10646 491
s. Sunny Valley Count's Favor d. Sunny Valley Noble Immortelle
Sunny Valley R Favor Patience 2-7 255-2X 7296 346
s. Sunny Valley Rooster's Favor d. Sunny Valley A. Favor Patience
TAYLOR, WILLIAM MARVIN, SHOREACRES FARM, EAST NORWALK
Shore Acres Harmony 3-4 305-2X 11284 563
s. Nysia Dictator d. Shore Acres Daphne

FLORIDA

BOUTWELL-MATHESON, INCORPORATED, JENWELL GUERNSEYS, STUART
Oakhurst Princess Grace 9-9 305-3X 11953 530
s. Prince Fashion of Oakhurst d. Oakhurst Valor's Grace
Torrid L Sal 3-7 305-3X 11100 496
s. Oakhurst Valor Leader d. Oakhurst Valor's Sally
WARD, CARROLL L., JR., LAY LAINE GUERNSEY FARM, GOLDENROD
Lay Laine Strongheart Honeydew 2-8 305-2X 8025 412
s. McDonald Farms Le Strongheart d. Lakemont Judy's Dimple

IDAHO

BOGGS, ROY K., DARI-DALE FARM, NEW PLYMOUTH
Westlynn Dolly Dee 8-7 305-2X 10116 498
s. Quality Farm Fancy's Buck d. Cloverlawn's Dolly Dell
Dari Dale Roxy 5-0 305-2X 10453 532
s. Westlynn Klansman d. Patsy's Rachel Ann
DOBSON, NORVAL, CEDARIDGE FARM, BONNERS FERRY
Cedaridge W Fawn 2-5 305-2X 9139 418
s. Western Warrow d. Cedarwilde Fawn's Faithful
Cedaridge W Gem 2-4 305-2X 8139 361
s. Western Warrow d. Gem-View Marigold
Cedaridge Winn 2-3 305-2X 8381 383
s. Western Warrow d. Grandvu Liralieu
LUCE, J. K., LU-ACRES FARM, NAMPA
Lafair Acres Nancys Nana 2-9 305-2X 8212 389
s. Westlynn Nebraska d. LaFairacres Nannette's Nancy
RUPERT, ERNEST, MAR-ERNIES RANCH, NAMPA
Ansons Dixies Dream 4-4 365-2X 15656 777
s. Anson of Wesslawn d. Ashmere's Tom's Dixie
Marernies Ansons Bertha 3-2 297-2X 7257 402
s. Anson of Wesslawn d. Brookacres Belle's Bea
Marernies Ansons Candy 3-2 290-2X 8192 436
s. Anson of Wesslawn d. Cavalcade's Pansy's Penelope
STEELE, HAROLD A., IDAGEM GUERNSEY FARM, GOODING
Idagem Veterans Jinny 4-0 305-2X 9689 425
s. Prestdale Monarch's Veteran d. Idagem Regent's June
Idagem Artists Jaquita 2-0 305-2X 10386 443
s. Prestdale Royal R. Artist d. Idagem Veteran's Jinny

ILLINOIS

COHENOUR, DALE F., ELVADALE FARM, STERLING
Ore Hill Starlight 10-5 305-2X 9066 435
s. McDonald Farms Hunter d. Ore Hill Sunbeam
Elvadale S P Diamond 2-10 305-2X 9850 459
s. Oak Hollow Super Pretor d. Ideal's Laddie's La Ruby
Elvadale Admirals Tilda 2-7 305-2X 8509 466
s. Ideal's Admiral d. Ideal's Prince Peter's Tilda
Elvadale S P Hope Girl 2-2 305-2X 6910 356
s. Oak Hollow Super Pretor d. Elmcrest's Hope Girl
COHRS, JOHN A., JR., CORVILLA GUERNSEY FARM, TISKILWA
Corvillas M Lenda 4-5 305-2X 12308 603
s. Sterlingold Marksman d. Bruce's Royal Lenda
ERDMAN, MYRON E., MYOWN GUERNSEY FARM, CHENOA
Myown Fabrons Sarah Jean 2-6 305-2X 8747 400
s. Curtiss Candy Fabron d. Burton Lane Ojus' Sarah
Myown Diamonds Madanna Ruby 2-6 305-2X 8818 423
s. Roes-MOR Flame Diamond d. Meadow Green Prince's Madanna

INDIANA

CRAIG, REUBEN A., DR. & MRS., KOKOMO
Leafy Lane Matchless Amber 6-8 305-2X 10202 599
s. Gayoso Levity Matchless d. Leafy Lane Cheerio
Leafy Lane Matchless Sunset 4-6 305-2X 11351 679
s. Gayoso Levity Matchless d. Destiny of Leafy Lane
Leafy Lane Noble Sungold 3-7 305-2X 15571 971
s. Curtiss Candy Noble Curtiss d. Leafy Lane Matchless Autumn
DIETRICH FARMS, INCORPORATED, BREMEN
Owens Place Princess Melba 7-2 305-2X 11206 513
s. Sun-Blest Farms Crystal Prince d. Owen's Place Levity Melba
Owens Place Princess Jeanie 3-2 305-2X 8889 444
s. Sun-Blest Farms Crystal Prince d. Owen's Place Royal's Glada
GIERHART LEROY & HOUSER, RICHARD L., MAPLE LAWN FARM, BRYANT
Maple Lawn Laurel 2-3 305-2X 7342 361
s. Grand View A. Louie d. Maple Lawn Jackie
HOUSER, HAROLD & SONS, KERR HILL FARMS, MOORELAND
Guern Way Ruth 9-4 313-2X 9173 447
s. Mt. Ararat Formidable d. Rockbottom Plato's Ruby
JENKINS, C. L. & MOY, JULIUS, GOLDEN HILLS FARM, PERU
Golden Hills C S Cozy 4-5 365-2X 10621 522
s. Brookshire Combination Squire d. Brookshire Corine
Golden Hills Miss Roberta 4-6 208-2X 6242 318
s. Langwater Monopoly d. Rader Neptune's Ruth
Golden Hills W Nadeen 3-3 257-2X 6555 374
s. Caumsett Weathercaster d. Golden Hills S. Noreen
LEHMANN, EDISON, PRAIRIE FARM, BERNE
Prairie Farm Acmes Mystery 5-9 305-2X 10229 494
s. Foremost Acme's Prairie d. Prairie Farm Nora
McVEY, VERN & NEAL, LYLE, ELM SWAMP FARMS, LEBANON
Elm Swamp Nomax Lora 4-9 305-2X 10611 497
s. Zephyrs NoMax Duke d. Elm Swamp Majesty's Lydia
Elm Swamp Royals Jo 4-5 305-2X 8421 440
s. Big Springs Prince Royal d. Elm Swamp Angel
MORTON BROTHERS & BAIRD, LEONARD, MORTON DAIRY FARM, LEBANON
Green Acres Booster Wilda 2-7 299-2X 9113 447
s. Yellow Creek S. Booster d. Glenwood's Masters Wyona
RIEKE, GLENN T. & HOUSER, GEORGE H., LOCH LEVEN FARM, WATERLOO
Loch Levens Sandra 7-3 193-2X 6934 320
s. Roy of Loch Leven d. Loch Leven's Lassie
Loch Levens Kaye 6-0 220-2X 9110 447
s. Levelland Farm's Valencian d. Miamadale King's Betty
Loch Levens Gloria 2-6 211-2X 7140 337
s. Duke of Loch Leven d. Loch Leven's Kaye
SIESS, FRED & ARTMAN, ALTA, BIG SPRINGS FARM, LEBANON
Big Springs Golden Fern 9-6 305-2X 10005 434
s. Clear Springs' Prince Raider d. Big Springs Golden Girl
Big Springs H Iona 3-1 305-2X 8874 416
s. Hominy Hill Hercules d. Big Springs B. Ina
Big Springs B C Queen Bess 2-3 305-2X 7671 370
s. Big Springs B Conrad d. Big Springs Queen
WELDY, MAURICE L., DR. & MRS., MAURANA FARM, GOSHEN
Maurana Herods Gardenia 8-10 365-2X 12494 527
s. Mulhocaway Butterfat Herod d. Maurana Gardenia
Maurana Masters Florence 8-5 287-2X 10449 487
s. Gardenville Charity's Master d. Valley Set's Flossy

IOWA

DICKMAN, GEORGE & HENRY, GARNAVILLO GUERNSEY FARM, GARNAVILLO
Garnavillo Inez 3-0 305-2X 11000 457
s. Elmwood Superior Prince d. Garnavillo Isabelle
FITZPATRICK, LEO H. & JOSEPH J., GREEN VALLEY GUERNSEY FARM, DUBUQUE
Green Valleys Bella 4-7 323-2X 8614 456
s. Elmwood Senator d. Green Valley's Barbara
Green Valleys Zora 4-3 322-2X 9063 481
s. Elmwood Senator d. Green Valley's Zorine
Green Valleys Rubette 3-6 365-2X 10010 477
s. Elmwood Pharaoh d. Green Valley's Ruby
HITZ, ALVIN W. & SON, ROSEBUD FARM, POLK CITY
Rosebud Farm C Theodora 4-0 305-2X 9333 441
s. Rosebud Farm Citation d. Boulder Bridge Tanager
MAHR, MARVIN L. & SONS, WYNOLA GUERNSEY FARM, INDIANOLA
Wynola D Lalita 4-3 297-2X 8903 490
s. Boulder Bridge Destiny d. Wynola Linneta
PANCRATZ, ARNOLD M., ELMWOOD FARM, DUBUQUE
Elmwood S Grace 6-3 365-2X 13764 658
s. Wey Acres Colonel's Superior d. Elmwood Linda May
REESE, HARRY, STRINGTOWN GUERNSEY FARM, PRESCOTT
Shamrock Cyrenes Clara 2-8 305-2X 8743 390
s. Woodacres Excellent Leader d. Lockshore R. Cyrene

KANSAS

RANSOM, W. G., JR. & W. G., ESTATE, RANSOM FARM, WILLIAMSBURG
Ransom Angels Ardyce 6-7 305-2X 7795 476
s. McDonald Farms Pre Notable d. Ransom Fisherman's Angel
TROYER, M. M., TROYER GUERNSEY FARM, CONWAY
Roses Princess Rose Bud 4-8 365-2X 9719 548
s. Iowa-Way Valor's Prince d. Carnation's Rose
VAN HORN, KEITH W., VANSDALE FARM, SABETHA
Vansdale Hightimes Wilma 2-4 305-2X 7715 397
s. Skyline Hightime d. Vansdale General's Carol
Vansdale Hightimes Jetta 2-4 305-2X 7272 413
s. Dkyline Hightime d. Vansdale Model's Jessie

KENTUCKY

BEREA COLLEGE, BEREA
Berea Challengers Colleen 6-0 305-2X 8378 463
s. King Challenger of Annville d. Berea Comet's Celesta
Berea Rocklands Duchess 5-8 305-2X 10073 440
s. Lockshore Rockland's Duke d. Berea Challenger's Starette
Berea Monarch Maid 4-6 305-2X 10221 617
s. King Challenger of Annville d. Berea King's Maid
Berea Challengers Snowdrop 2-5 305-2X 7577 442
s. King Challenger of Annville d. Great Oaks K. Rose Marie
McCULLOUGH, MARVIN, ORLETON FARM, LEXINGTON
Nobs Anabel of Orleton Farm 2-6 305-2X 7674 386
s. Red Cross Noble Patrick d. King's Anna of Orleton Farm

MAINE

COLE, ROBERT W., COLE FARM DAIRY, BIDDEFORD
Cole Farm Golden Baroness 5-6 305-2X 11877 553
s. Thirlstane Baron d. Cole Farm Golden Premier
Cole Farm Majestys Rose 4-8 305-2X 9780 490
s. Wethersfield Majesty d. Great Elm Phil's Rosalie
Sheldegren Waneta 2-6 305-2X 8687 400
s. Sheldegren Victor d. Sheldegren Wilma
ROEHRIG, PAUL & CATHERINE R., CAPHIR FARM, WINDHAM

Caphir Farm Blossoms Betsey 10-6 239-2X 7939 386
s. Langwater High Honor d. Blossom of Caphir Farm

MARYLAND

GINN, FRANCIS, AIX LA CHAPELLE FARM, DICKERSON
Confidents Eldora 7-0 365-2X 10238 510
s. Blakeford Confident d. Kennersley Patrick's Elsie
Ollasses H Sinda 3-9 365-2X 10714 583
s. Ollasses Melba's Hannabul d. Ollasses Golden Sarinda
HULL, JOHN H., "HULLSIDE", WESTMINSTER
Hullside Future Rosalee 7-9 305-2X 8971 442
s. Mt. Ararat Royal Future d. Guardian's Princess Rose Bud
Hullside Governors Jinnie 3-2 305-2X 8750 425
s. Riegeldale Maxim Governor d. Hullside Supreme Jan
SCHNEBLY, SETH K., CROWN STONE FARM, CLEAR SPRING
Crown Stone Le Happy 2-5 305-2X 8717 381
s. McDonald Farms Le Raider d. Crown Stone R. Country Flower

MASSACHUSETTS

APPLETON, FRANCIS R., JR., APPLETON FARMS, IPSWICH
Appleton Farms Kenyon Nadine 2-7 305-2X 9265 459
s. Idylbrook Squaw's Kenyon d. Appleton Farms Nadine
KOCH, HARRY F., MR. & MRS., SHELDEGREN FARM, GREENFIELD
Sheldegren Ednas Nira 5-11 305-3X 9141 477
s. Sheldegren Guard d. Sheldegren Hero's Endora
Sheldegren Abby Belle 5-1 365-3X 12292 556
s. Sheldegren Cornelius d. Sheldegren Abilene
MAINSTONE FARM TRUST, WAYLAND
Mainstone N Lydia 6-8 278-2X 6695 436
s. McDonald Farms Steadfast Nebo d. Mainstone Countess Lydia
Mainstone Nebos Vennette 2-5 305-2X 8051 446
s. McDonald Farms Steadfast Nebo d. Venus Fair Royal
OLANYK BROTHERS, DRY BROOK FARM, SUNDERLAND
Cyrus Rose 5-10 213-2X 8036 375
s. Pharos King Cyrus d. Lynbrook Reliance's Rose
Terra Linda Faith 3-4 281-2X 9412 470
s. Wolfpen Prestige d. Wolfpen Notice
Dry Brook Sunshine 2-1 256-2X 6403 368
s. Sheldegren Clarendon d. Antietam Butterfat Sugar
REYNOLDS, JAMES R., LARCH FARM, WENHAM
Larches Empress Avis 2-1 288-2X 8418 402
s. Larches Caesar d. Larches Princess Avie

MICHIGAN

COLBY, HOWARD H., COLBY DALE FARMS, ROMEO
Langmeadow Magnet 10-9 305-2X 13386 693
s. Flying Horse Master's Monarch d. Langmeadow Agnes
Langmeadow Monita 10-11 296-2X 10362 546
s. Flying Horse Master's Monarch d. Langmeadow Redita
Langmeadow Martha 7-5 305-2X 11849 653
s. Flying Horse Master's Monarch d. Langmeadow Agnes
Langmeadow Eva 6-1 305-2X 9534 499
s. Langmeadow Envy's Royal d. Langmeadow Moss Rose
Langmeadow El Darline 5-10 305-2X 11178 537
s. McDonald Farms Fore El Toro d. Willow Brook Monarch Darline
Colbys Nanny 4-5 305-2X 9676 453
s. McDonald Farms High Nobleman d. Langmeadow Melissa
Colbys Delsie 3-5 305-2X 8365 424
s. Langmeadow El Dictator d. Langmeadow Elsie
Gram O Land Royals Lass 4-5 305-2X 10109 506
s. Langmeadow Envy's Royal d. Gramo'land Lassie
Colbys Evangeline 2-8 305-2X 9862 470
s. Langmeadow Envy's Royal d. Colbys El Madaline
Colbys Ilicia 2-7 305-2X 6480 380
s. Langmeadow Cavalier d. Langmeadow Calicia
Colbys Fanchette 2-1 305-2X 6639 364
s. Flying Horse Rosemary General d. Langvalley Fanchette
Colbys Pinta 2-0 305-2X 6942 381
s. Colbys El Prediction Lad d. Colbys Nanita
Colbys Pert 2-1 305-2X 6981 363
s. Colbys El Prediction Lad d. Colbys Gertie
HOBAN, ALLEN E., HOBANHEIM, DECATUR
Hobanheim Beta Itza 3-1 199-2X 5577 302
s. Idylbrook Carib's Squawlock d. Hobanheim Flicka Beta
HUDSON BROTHERS, MEADOW LANE FARM, BERRIEN CENTER
Meadow Lane Jewel 5-9 305-2X 10168 530
s. Curtiss Candy Noble Curtiss d. Meadow Lane Janice
Meadow Lane Noble Pandora 5-5 365-2X 10012 515
s. Curtiss Candy Noble Curtiss d. Meadow Lane Pansetta
Meadow Lane Polly 4-5 342-2X 9405 489
s. Meadow Lane Harvester d. Swanacres Patsy
JOHNSON, RALPH L., TWIN ROCKS FARM, CONSTANTINE
Twin Rocks S Junie 2-4 305-2X 7694 384
s. West Wind S. Paul d. Twin Rocks H. Juniper
LOCKE, R. F., LOCKSHORE FARM, HICKORY CORNERS
Lockshore Ajaxs Rhoda 9-8 365-2X 12689 693
s. Lockshore Ajax d. Lockshore Crusader's Rhoda
Wonder Boys Anne 3-7 305-2X 9096 451
s. Welcome In Wonder Boy d. Sentry Wistar's Pollyann
Lockshore Mariden 2-5 305-2X 9285 478
s. Lyrene Barney d. Lockshore Jarrett's Marie
LUITJE, HENRY & KARL, PLAINFIELD GUERNSEY FARM, HALE
Plainfield D Alicia 4-7 305-2X 9085 450
s. Cowham Farm Maxine's Don d. Ultra's S. Alpha
OWENS, FAY, MR. & MRS., MARSHALL
Owens Harriet 2-8 305-2X 7883 414
s. Cesor Mark Master Max d. Marguerite's Merry Maid
SCHWASS, CARL A. & SON, SPRINGDALE FARMS, SCOTTVILLE
Springdale Dons Velma 2-0 365-2X 10200 415
s. Levelland Farms King Don d. Springdale Prince's Vicki
SHOOK, HAROLD, MAYLEE MANOR, QUINCY
Maylee Manor H Becky 3-0 305-2X 7643 409
s. Franchester King's Henchman d. Sprout Dale Pete's Beverly
SMITH, CHARLES H. & SON, MAPLE LAWN FARM, GALIEN
Maple Lawn Farm Jewel 12-0 305-2X 9427 479
s. Oak Island's Royal Admiral d. Maple Lawn Farm Janice
Maple Lawn Farm Jelcy 3-8 295-2X 8540 440
s. Curtiss Candy Loyal Curtiss d. Maple Lawn Farm Jetsy
SMITH, J. ROY & ELTON R., MED-O-BLOOM FARM, CALEDONIA
Med O Bloom W Queen 7-9 296-2X 11027 453
s. Meadow-Gold R. Warrior d. Med-O-Bloom F. Louise
Med O Bloom J Primrose 7-0 305-2X 10236 443
s. Sunny Side Jerry d. Med-O-Bloom M. Primrose
Med O Bloom B V Prim 4-11 293-2X 9275 424
s. Coldspring's B. V. Favorite d. Med-O-Bloom J. Primrose
Med O Bloom J Star 4-11 305-2X 9261 436
s. Sunny Side Jerry d. Rosemont 4 H Star
Med O Bloom Ideal Edna 4-2 305-2X 8540 439
s. Rosemont J Ideal d. Langmeadow Menda
Med O Bloom R Daisy 4-3 275-2X 7956 441
s. Cowham Farm Emolea's Nevrex d. Med-O-Bloom Hi Daisetta
Med O Bloom Maxs Maid 3-2 305-2X 8622 453
s. Bradford's Baby's Max d. Med-O-Bloom Lady
Med O Bloom Maxs Juliet 3-1 305-2X 8709 417
s. Bradford's Baby's Max d. Van's Meadows Juliana
Med O Bloom Maxs Pauline 3-0 305-2X 7783 406
s. Bradford's Baby's Max d. Rosemont M Morningdove
Med O Bloom B V Eliza 5-4 305-2X 10634 558
s. Coldspring's B. V. Favorite d. Med-O-Bloom Lady
WESTENFELDER, EDWARD B., SPRUCE MANOR FARM, FREMONT
Spruce Manor Levity Valori 6-0 212-2X 6915 388
s. Cowham Farm Felicia's Levity d. Maple Ridge King's Vicki
Spruce Manor Lads Vim 2-3 305-2X 7844 430
s. Fireside Challenger's Lad d. Spruce Manor Levity Valori
ZECH, ANDREW, HILLVIEW FARM, BERRIEN SPRINGS
Hillviews Melody 7-4 305-2X 8314 495
s. Spring Dale Supreme d. Caramel of Hickory Grove

MINNESOTA

KEHRET, CARL E., CRESTWOOD FARM, AUSTIN
Signets Ultra Jewell 6-2 184-2X 9588 492
s. Pine Manor King's Signet d. Valor's N. O. Quartet
KELLEY, JAMES E., SPRUCE SHADOWS FARM, MINNEAPOLIS
Lawguern Panalodamsel 10-7 305-2X 11498 441
s. Charlescote Peacemaker d. Lawguern Valodamsel
Lushacres Nobles Bonbon 2-7 305-2X 7874 406
s. Lush Acres Hermes Noble d. LushAcres Hermes' Peggy
Lushacres Valors Bopeep 2-7 305-2X 7350 374
s. LushAcres Hermes' Valor d. LushAcres Boswell's Peach
MINNESOTA, UNIVERSITY OF, NORTH CENTRAL EXPERIMENT STATION, GRAND RAPIDS
U of M C D Damie 2-4 305-2X 8115 366
s. Colbys El Duke d. Minnehaha Combine Mamie
SANITARY FARM DAIRIES, INCORPORATED, SANFADAIR FARM, MAHTOMEDI
Sanfadair Princeton Rita 2-2 305-2X 8694 401
s. Fairlawn K. Princeton d. Sanfadair Steadfast Chuckles
ULLAND, LENA, LENULL FARMS, AUSTIN
Lenuss Farms Alberts Shirley 2-0 305-2X 9524 469
s. Spruce Shadows King Albert d. Green Needles Victoria

MISSISSIPPI

BOWDEN, JONES E., GAYOSO VIEW FARMS, HORN LAKE
Circle Drives L P Janene 3-11 305-2X 9489 459
s. Pine Manor Levity Prince d. Circle Drive's K. H. Janette
Seco Forwards Vicky 3-4 305-2X 8086 409
s. Fairlawn Actor's Forward d. Lily Lane King's Lad's Velora

MISSOURI

PENNEY, J. C., PRE-EMINENT GUERNSEY FARM, GALLATIN
Ideals Beacons Ida Jan 7-5 305-2X 11491 599
s. Ideal's Beacon d. Ideal's Clarion's Ida Jan

MONTANA

BANDEROB, R. E. & SONS, GLENARROW FARM, WORDEN
Quality Park Butter Princess 5-5 305-2X 9368 516
s. Locust Grove H. Lindsay d. Quality Park Farm's Princess
GROSSKOP, FRED, GROSS ACRES GUERNSEY FARM, BILLINGS
Graysmarsh F Sassy 3-5 305-2X 8451 400
s. Coldspring's B. R. Forcaster d. Graysmarsh Sandra
Gross Acres Renowns Noella 2-6 305-2X 9189 429
s. Seco Forward's Renown d. Western Glow Fame's Linda

NEBRASKA

LIEBERS, O. H. & SON, SKYLINE FARMS, LINCOLN
Stringtown Twilight 9-8 305-2X 11123 505
s. Boulder Bridge Footprint d. Stringtown Tequila
Skyline Kings Loyal 7-5 305-2X 7546 432
s. McDonald Farms Skyline King d. Skyline Just Loyalty
Skyline Kings Glory 8-1 305-2X 7838 439
s. McDonald Farms Farm Skyline King d. Triumph Generous Gretta
Skyline High Theda 7-3 305-2X 8233 430
s. McDonald Farms High Skyline d. Skyline King's Thelma
Skyline High Damsel 6-9 305-2X 7591 460
s. McDonald Farms High Skyline d. Skyline Triumph's Dollie
Skyline High Noonlight 4-7 305-2X 9433 456
s. McDonald Farms High Skyline d. Stringtown Twilight
Skyline Le Sherry 4-7 305-2X 9329 492
s. McDonald Farms Le Skyline d. Skyline Distinctive's Lida
Skyline High Vera 2-1 305-2X 7165 352
s. McDonald Farms High Skyline d. Skyline King's Visual
Skyline Statesmans Meleda 1-11 305-2X 7410 394
s. Skyline High Statesman d. Skyline Le Margo
MULLER, JOE P., JO-BE FARM, OMAHA
Jo Be C Hs Elrosa 7-2 365-2X 10459 543
s. Skyline Clara's Hercules d. Elmwood Rosa
Jo Be Dudes Fame 5-8 314-2X 10273 555
s. Coldspring's Noble's Dude d. Jo-Be Jed's Dagmar
Jo Be Dudes Gem 5-5 305-2X 9565 526
s. Coldspring's Noble's Dude d. Jo-Be Rosomond

ROBERTS DAIRY COMPANY, ROBERTS GUERNSEY FARM, ELKHORN

Oak Shadows Pamela	7-5	305-2X	9565	466
s. McDonald Farms King's Boy		d. Duke's Beth		
Clover Lea Silvia	4-11	305-2X	11545	543
s. Flying Horse Phil's Coronet		d. Clover Lea A's Suzann		
Ideals Admirals Dawn	6-9	365-2X	16692	784
s. Ideal's Admiral		d. Ideal's Dandy Boy's Dawn		
Oak Hollow Super Modiste	4-5	305-2X	12570	589
s. Ideal's Superline		d. Val's Model of Norview		
Ideals Advancers Myrtle	5-8	305-2X	13475	626
s. Ideal's Advancer		d. Ideal's Marshall's Myrtle		
Roberts Laban Charm	3-10	305-2X	8532	417
s. McDonald Farms King Laban		d. Bloom's Charming Girl		
Gibbs Acres Pharaohs Vera	4-3	305-2X	9862	524
s. Ideal's Pharaoh		d. Gibbs Acres Levity Virgie		

NEW HAMPSHIRE

MORRIS, ROBERT H., BROOKFORD FARM, ROLLINSFORD

Brookfords Posey	5-11	305-2X	10747	546
s. Flying Horse Double General		d. Brookford Freedom's Rosebud		
Brookford Maid Marian	5-6	305-2X	13715	592
s. Flying Horse Promise		d. Flying Horse Master's Gratuity		
Brookford Lady Helen	5-0	305-2X	10902	581
s. Flying Horse Double General		d. Lincoln L. Etta		
Brookford Princess Patricia	4-6	305-2X	10750	483
s. Flying Horse Ranfurly Beacon		d. Brookford Princess Julia		
Brookford Jeanette	4-0	305-2X	10565	452
s. Flying Horse Ranfurly Beacon		d. Knolland Frances Vanity		
Brookford Tosca	3-1	305-2X	9450	474
s. Flying Horse Ranfurly Beacon		d. Freedom's Etta		
Brookfords September Morn	2-9	305-2X	8609	418
s. Flying Horse Ranfurly Beacon		d. Brookford Springtime Countess		

NEW JERSEY

BARTON FARMS, INCORPORATED, FLEMINGTON

Trumpeters Lads Marvel	9-6	270-2X	9238	403
s. Flying Horse King's Trumpeter		d. Lad's Marvel		
Barton Farms Golden Bea	7-1	220-2X	7548	383
s. F. P. F.'s Highland Merrimac		d. Barton Farms Beatrice		
Twin Brooks R Bianca	6-8	305-2X	10087	500
s. Laurel Mills Royal		d. Spring Run Bianca		
Barton Farms Dorabelle	6-7	305-2X	8888	487
s. Basquaerie Melba's Majestic		d. Sheldegren Ola		
Golden Harvest Actors Juliet	5-5	305-2X	9852	542
s. Fairlawn Charlotte's Actor		d. Golden Harvest Juliet		
Pine Grove Hals Rosalee	4-7	365-2X	11348	584
s. Pine Grove Hal's Premier		d. Pine Grove Farms Imalee		
Conovers Wallace Rose	4-0	305-2X	9592	461
s. Conover's Jericho's Wallace		d. Conover's Commander's M. Rose		
Wood Bee Lee	2-2	305-2X	8115	404
s. Wilgorlan Farms Governor		d. Wood-Bee Ann		
Cloverland Farms V Lousa	2-2	305-2X	7597	424
s. Wilgorlan Farms Valor		d. Windale Jubilees Lace		

PERONA, EMIL, PERONA FARM, ANDOVER

Perona Farm Butterfat Cora	13-1	305-2X	9920	422
s. Brooklawn's Viking		d. Aldrich Farm Cora		
Hill Girt Emorys Favor	7-10	305-2X	8609	546
s. Riegeldale Melba's Emory		d. Hill Girt M's Truda		
Perona Merco Aurora	7-5	305-2X	12449	535
s. Merco Master		d. Perona Farm V. Bettina 2d		
Valleybrook Champ Peggy	6-1	305-2X	10176	456
s. Brooknill Romulus Champion		d. Valleybrook Peggy		
Perona Merco Letta	7-8	223-2X	8105	363
s. Merco Master		d. Perona Farm Letty		
Pine Hill Peerless Janice	2-3	305-2X	9819	473
s. Sportsman's Earnest Peer		d. Pine Hill A. Joan		

SAMSON, EDITH W., APPLEDOWN FARM, PRINCETON

Appledown Mil	2-2	265-2X	6670	326
s. Witchwood J. Mars		d. Spencer's Landing Jill		

NEW MEXICO

TAYLOR, J. W., CHELTEN FARM, LAS CRUCES

Interlochs W C Elite	10-9	305-3X	12384	586
s. Wethersfield Colorado		d. Interlochs Elite		

NEW YORK

ALEXANDER, RAY H. & SON, SUNNYSIDE FARM, UNION SPRINGS

Sunnyside Barons Fancy	5-3	305-2X	9891	471
s. Douglaston Baron Kenyon		d. Sunnyside Select Inaveve		
Sunnyside N V Clara	3-2	305-2X	7923	408
s. Northern Viscount		d. Sunnyside Clarissa		

CHAUNCEY, A. WALLACE & LOUISE R., COVE HOLLOW FARM, EAST HAMPTON

Enterprise Rose	3-5	305-2X	10480	501
s. Ideal's Enterprise		d. Ideal's Gallant's Queen		
Cove Hollow Farms Phyllis	3-3	305-2X	12083	661
s. Maple Lawn's J. C. Don		d. Senecaside Louise		
Ideals Firos Patsy	4-7	305-2X	9744	496
s. Ideal's Firo		d. Ideal's Standfast Patsy		
Begeacres Stars Bernice	2-6	305-2X	7363	384
s. McDonald Farms High North Star		d. Begeacres Supreme Bunny		

CHRISTAL, HENRY I., HANOVER HILL FARM, YORKTOWN HEIGHTS

Hanover Hill Juvalene	7-6	305-2X	10806	474
s. Hanover Hill C Jupiter		d. Victor's Valencia		
Cedarcroft Regals Twinkle	5-10	305-2X	9579	510
s. Quail Roost NoMax Regal		d. Cedarcroft Lois		
Fawndair Boneta	5-2	230-2X	7736	434
s. Fawndair Nobleman		d. Wandamere Phyllisto's Bonnie		
Far West Dandy O War	3-11	305-2X	8576	461
s. Western Glow Man O'War		d. Daisy of Whidby Island		
Hickrill Katonahs Violet	3-4	305-2X	8367	423
s. Hickrill Chief Katonah		d. Hickrill Violet		

CORBETTA, ROGER H., ATTEBROC FARM, MILLBROOK

Langvalley Keystone	4-6	305-3X	8918	482
s. Langvalley Peerless Bee Blood		d. Caumsett Eastern Moonstone		
Langvalley Annie Laurie	3-9	286-2X	7709	414
s. Langvalley Nobleman		d. Langvalley Actorine Babble		

DEWAN, ALTON E., DEWAN DAIRY FARM, ONEIDA

Iris J C Sadie	6-4	241-2X	7610	422
s. Open Hearth Iris' J. C.		d. Rieflin Farm's Foremost Sadie		

HYLAND, HELEN S., POND ACRE FARM, CRARYVILLE

Greenway Gladness	9-10	335-2X	10698	488
s. Charlescote Peter Pan		d. Greenway Queen of Merryment		
Old Homestead Cecilia	6-8	365-2X	13431	799
s. Circleview Custer		d. Waldorf Flora-Dora's Delia		
Philghents Belinda	6-9	272-2X	10054	591
s. High Mowing Lieutenant		d. Bell of Pleasant Knob		
Old Homestead Dainty	5-5	365-2X	16471	957
s. Old Homestead Careless		d. Old Homestead Blithe-Spirit		
Greenway Joyful	5-8	361-2X	12040	600
s. Charlescote Peter Pan		d. Greenway County Joyce		

JACKSON, RUTH, UPAWAY FARMS, ASHVILLE

Upaway Mys Sequel	2-8	305-2X	8399	424
s. Franchester Free Mystic		d. Upaway Patricia Sequoia		

MURPHY, STANLEY, WANDERING BROOK FARMS, TULLY

Wandering Brook Marijane	4-6	365-2X	10851	516
s. McDonald Farms Pre Overture		d. Marijane of Orchard Brook		

OUTHOUSE, RICHARD P., MAY RICH FARM, CANANDAIGUA

Bay Farms Carols Gem	4-11	305-2X	8348	477
s. Wilgorlan Farms Grandee		d. Bay Farms Arvilla's Carol		

SANDFORT, PETER H., GARDEN STATE GUERNSEY FARM, WARWICK

Garden State Coronets Marion	5-0	305-2X	9409	483
s. Gardenville King Coronet		d. Jimmie's Marion of Wittfiel		
Garden State Improver Shelba	3-6	305-2X	8701	473
s. Meadow View Apollo's Improver		d. Meadow View Phil's Shelba		
Garden State Improver Ellen	2-6	303-2X	8465	371
s. Meadow View Apollo's Improver		d. Maple Grange Transformer Ellen		
Garden State Improver Brenda	2-5	305-2X	8101	381
s. Meadow View Apollo's Improver		d. Charmaine of Manor Hill		

STILLMAN, CHAUNCEY, WETHERSFIELD FARM, AMENIA

Beaulea Footprints Hannah	2-6	365-2X	9936	434
s. Foremost Footprint 15th		d. Foremost Mandate's Hawthorn		

NORTH CAROLINA

CARR, HENRY C., GUERNSDEL FARM, CHAPEL HILL

Guernsdel Maxim Nancy	4-0	305-3X	10110	487
s. Bournedale Maxim's Duke		d. Rupert's Nettie		

CHAPPELL, CLARENCE, JR., CHAPPELL'S GUERNSEY FARM, BELVIDERE

Bayville Actress Spray	5-10	301-2X	12412	546
s. Fairlawn Hornet's Masterful		d. Bayville Maxprint Foam		
Bayville Socute Fun	2-4	303-2X	9597	488
s. Southampton Maxim		d. Bayville Margaret Laughter		
Bayville Jolly Janis	2-4	286-2X	8804	434
s. Bayville General Jolly		d. Bayville Lucky Janis		
Bayville Actress Elite	2-1	305-2X	10512	453
s. Fairlawn Hornet's Masterful		d. Bayville Princess Eleanor		
Chappell Steadfast Obette	2-0	286-2X	8478	462
s. Bayville Steadfast Nero		d. Midvies King's Obette		

FOX, FRANCES H. & HERBERT J., HILLANDALE FARM, NO. 1, DURHAM

Hillandale Noble Lady	4-8	305-3X	9272	495
s. Quail Roost Noble Janus		d. Hillandale Cavalier's Laura		

SIKES, T. EDGAR, SR., SIKCO FARM, GREENSBORO

Sikco Maxims Deborah	3-11	305-2X	8516	465
s. Sikco Maxim's Ike		d. Sikco Maxim's Adia		
Sikco Maxims Fontain	2-3	305-2X	7850	403
s. LushAcres Happy Hermes		d. Sikco Maxim's Brenda		

OHIO

BLACK, ROGER A., RAEMELTON FARM DAIRY, MANSFIELD

Raemelton Corona Marguerite	10-2	305-3X	9175	485
s. Raemelton Levity Corona		d. Raemelton Corking Marguerite		

BOCKBRADER, RAYMOND, RAELYN FARMS, PEMBERVILLE

Raelyn Farms Beautys Bess	3-4	305-2X	8841	460
s. Wilgorlan Farms Designer		d. Raelyn Farms Ellen's Beauty		

BOUTON, M. C. & SONS, KOKOSING GUERNSEY FARM, MOUNT VERNON

Sun Blest Farms Glow	9-7	365-2X	13665	533
s. Langwater Victory		d. Sun-Blest Farms Sunlight		

FRAHM, HOMER, GRAND LAKE FARMS, CELINA

Victorys Dora	10-2	305-2X	11065	481
s. Silver Bell's Victory		d. Willstol's Silver Dot		
Woodside G Medley	3-6	365-2X	15298	623
s. Wey Acres Levity Grandee		d. Woodside R. Marie		

HARVILLE, C. J., GLENCO FARM, NEW MILFORD

Glenco Levity Opal	4-11	305-2X	9385	514
s. Franchester Key Ace		d. Glenco Melody Ruby		

HOSMER, W. R. & SON, CYGNET

Hosmers Lady Buttercup	2-8	305-2X	7886	386
s. Gray Haven Argo's Triumph		d. Lady Lustre		

KRANTZ, BERNARD, KRANTZHEIM FARM, DOVER

Krantz Heim Free Elise	11-0	365-2X	11286	484
s. Franchester Free Reflector		d. Krantz Heim Veda		

LINDLEY, LEROY C. & SMITH, GORDON F., SANDY-HILL FARM, HAMILTON

Sande Hill Princess Wendy	5-9	300-2X	10101	436
s. Marshland's Prince		d. Princess Ann of Camel Cress		

OVERLY, DEAN G., GROVE FARM, MARYSVILLE

Grove Farm Lords Nuby	1-9	305-2X	6793	359
s. Grove Farm Beau's Lord		d. Grove Farm Crystal Nan		

PIPER, MEREDITH, MENDALE GUERNSEY FARM, CELINA

Mendale Kings Pearl	5-10	305-3X	9270	497
s. Alpine Rose Mendale King		d. Polly's Ruby of Keystone		

WIDMAN, J. L., ESTATE, NO. 2, POMONA ACRES, FREMONT

Pomona Acres C P Hostess	4-4	305-2X	8789	463
s. Fairlawn Courtesy's Perfection		d. Pomona Acres Hazel		
Pomona Acres Kings Peaceful	2-3	305-2X	8882	402
s. Wilgorlan Farms Noble King		d. Pomona Acres Joan		

ZIEGLER, HOWARD J. & BURKIN, LLOYD, GREEN SPRINGS

Fireside Kings Lovely	3-5	276-2X	7797	434
s. Fireside Argo's Gay King		d. Fireside Lovely		

ZIEGLER, HOWARD J. & SONS, TIFFIN

Guerndot Confidas Primrose	10-2	305-2X	9853	471
s. Charlescote Pied Piper		d. Guerndot Lucille's Confida		

Fireside Aleta 4-3 305-2X 8745 440
s. Fireside Czar's Count Lad d. Fireside Letha
ZIEGLER, H. J., J. H. & H. J., FIRESIDE FARM, CLYDE
Fireside Kings Violet 2-7 305-2X 8343 419
s. Fireside Argo's Gay King d. Fireside Czar's Violet
Fireside Gay Lola 2-7 280-2X 8607 407
s. Curtiss Candy Fabron d. Fireside Gay Lady

OKLAHOMA

WINTER, JOHN, JR., PLAINVIEW GUERNSEY FARMS, HITCHCOCK
Plainview Farms Kandy 4-1 365-2X 8643 483
s. Meadow Lodge Kingmaker Select d. Curtiss Candy Crackle
Plainview Farms Kelma 1-6 362-2X 7541 411
s. Meadow Lodge Kingmaker Select d. Plainview Farm's Velma

OREGON

ANDERSON, GORDON W., NORWEST FARMS, PHILOMATH
Marys River Lady Doris 3-7 325-2X 8179 434
s. Vernon of Thousand Springs d. Doris of Mary's River
HAWN, ALBERT L. & DOROTHY N., WHITE WATER RANCH, LEABURG
White Water Pandora 6-5 305-2X 9489 465
s. Quail Roost NoMax Regal d. Cedarcroft Paradise
White Water Masters Cherry 2-8 305-2X 6777 396
s. White Water Knight's Master d. Prairie Bloom Charity

PENNSYLVANIA

BERRY, JAMES D., JR., WINDY HILL FARMS, TITUSVILLE
Windy Hill Farms Peggy 6-9 305-2X 9077 460
s. Windy Hill Farms' King James d. Windy Hill Farms' Margie
McDonald Farms Le Petunia 6-9 305-2X 9519 448
s. McDonald Farms S. Leader d. Rosebloom's Linina
Hawthorn Susie May 5-1 305-2X 9129 494
s. Kelso's Noble d. C. F.'s Dry Sherry
Fairfield R S Essie 2-1 305-2X 9083 440
s. McDonald Farms Royal Sanction d. Fairfield Trumpeter's Acressia
FRIENDSHIP HILL FARM, NEW GENEVA
Friendship Snow White 6-1 305-2X 9442 468
s. Pointer's Advocate d. Snow White of Maplebrook
Friendship Convoy B C Bloom 5-1 209-2X 6075 327
s. Friendship Convoy d. Friendship Baron Cresent Bloom
Friendship Free Mary Lou 3-6 305-2X 9490 439
s. Franchester Free Viking d. Mary Lou of Maplebrook
McCONNELL, HOWARD H., MEETINGHOUSE LANE FARM, HONEY BROOK
Ideals G Ss Lady Jane 3-7 319-3X 8868 485
s. Gardenville Supreme d. Ideal's Charmer's Lady Jane

RHODE ISLAND

McBRIDE, CLIFFORD A., WHEELER FARM, RIVERSIDE
Franchester Mystic Melody 10-3 305-2X 13544 677
s. Franchester Free Majesty d. Riegeldale Emory's Itchen
Wadsworth Prides Heather 7-4 305-2X 11565 527
s. Argilla Royal Pride d. Wadsworth B. Cora
Lauxmont Maxim Chambray 6-8 305-2X 10521 511
s. Bournedale Maxim's Lauxmont d. Lauxmont Nugget's Honeycloud
Northern Cora 4-11 305-2X 10102 520
s. Sterlingold Courteous King d. Northern Conrad's Shirley
Northern Country Belle 4-11 305-2X 9420 489
s. Sterlingold Courteous King d. Horse Shoe F Annabelle
Wheeler Farms Teresa 3-10 305-2X 9786 448
s. Lush Acres Hermes Sailor Boy d. Wadsworth Pride's Ila
Northern L Dora 2-2 365-2X 9294 469
s. Northern Conrad's Laddie d. Northern Cara
Wheeler Farms Hannah 2-5 305-2X 8418 389
s. Northern Conrad's Majesty d. Wadsworth Pride's Hannah
RICHMOND, R. S. & C. R., ASHTON KEYNES FARM, LITTLE COMPTON
Ashton Keynes Lynora 3-0 244-2X 7431 345
s. Two Brooks Norseman d. Ashton Keynes Carolyn F.

SOUTH CAROLINA

GAMBLE, S. WAYNE, PENN BRANCH FARM, LANE
Lyndale Branfords Brenda 5-11 365-2X 12135 550
s. Lendolure Master's Branford d. SCSH Emb General Bridget
Penn Branch Victor Viola 2-8 305-2X 7637 400
s. Holcomb's Peerless Victor d. Violet's May Rose of Big Oaks
Penn Branch King Lucy 2-7 305-2X 7442 401
s. Brays Island Premium King d. Skuggek Comet Lucille
Penn Branch Maxs Francer 2-4 305-2X 7400 382
s. Quail Roost Dawn's Max d. Belnemus Max Francer
Penn Beanch Comets Janet 2-4 305-2X 7690 376
s. Klondike Raider's Comet d. Huntland Maxim Judy
MILLS, FRED T., SALUDA
Elkhardt Kings Ellen 5-8 305-2X 9878 495
s. Holliknoll No Max King d. Elkhardt's Ruby
Breeze Haven P Molliann 3-7 305-2X 7880 442
s. Klondike Plowman d. Selfdale's Ideal Molly
ROOSEVELT, NICHOLAS, G., GIPPY PLANTATION DAIRY, MONCKS CORNER
Gippy Princess Clotho 10-8 305-2X 9210 452
s. Gippy Maxim's Prince d. Gippy Count's Carol
Gippy Prediction Lois 6-2 305-2X 9633 485
s. Klondike Mollie's Prediction d Gippy Chief's Lona
Gippy Conrad Clare 4-8 280-2X 6996 415
s. Northern Conrad d. Gippy Chief Clara
Gippy Sovereign Kitty 2-3 305-2X 8270 432
s. McDonald Farms Le Sovereign d. Gippy Conrad Keda
Ideals Pretores Beth 3-11 305-2X 9051 525
s. Ideal's Pretores d. Ideal's Prediction's Beth
STURGIS, BOBBY K., STURGIS FARM, ROCK HILL
Sturgis Farm B Jackie 2-5 365-2X 9036 434
s. Mulhocaway Butterfat Brag d Sturgis Farm A. Pinky
WILLIS, J. L. & JIMMY K., CAROLINA FARM, CLIO
Appins Sadie 11-8 305-2X 9067 435
s Klondike Hollikonmost d. Appin's Karoline
Carolina Cherry 3-6 305-2X 8255 408
s. Appin's Winner d. Carolina Daffy

SOUTH DAKOTA

FEIND, W. E., CARRYON FARM, HAZEL
Carryon F Dora 2-6 305-2X 8608 407
s. Fairlawn K Fillmore d. Carryon Dawn
SOUTH DAKOTA STATE COLLEGE, BROOKINGS
Campanile Repelmar Beatrice 2-6 305-2X 8043 395
s. Repelmar His Ace d. Campanile Royal Betty

TENNESSEE

HARMON, ROBERT N., HARMON'S GUERNSEY FARM, GREENVILLE
Harmons Kits Molly 3-9 305-2X 8460 473
s. Bayville General Kit d. Harmon's Bowman's Molly
HATHAWAY, L. E., HATHAWAY'S FARM, PARIS
Hathaways Farm Lenore 3-0 305-2X 9076 501
s. Henslee Farms G. Master d. Henslee Farms County Norine
Hathaways Farm Ann 2-8 305-2X 8389 406
s Henslee Farms D. Marksman d. Henslee Farm Gay Girl
HOUSLEY, LEE, HOUSLEY DAIRY FARM, ATHENS
Belfonte Reliants Lass 9-6 305-2X 10507 474
s. Riegeldale Emory's Reliant d. Wilson's Faith's Lassie
Wildwood Runs H Buttercup 6-5 365-2X 17744 901
s Riegeldale Emory's Heir d. Edinham Winona Buttergirl
LANGFORD, L. C., LANGFORD'S HERMITAGE VIEW FARM, HERMITAGE
Lynbeths Royal Lass 7-6 305-2X 12474 561
s. Riegeldale Max's Royalist d. Bayville Maxim's Lass
Hermitage View Grace 6-7 305-2X 9580 455
s. Quail Roost Choice Maxim d. Lynbeth Grace
Green Ridge Princess Nellie 3-0 305-2X 8593 484
s. Woodacres Prince Martin d Green Ridge Katherine
McFARLAND, SAM B. & BENNETT, BALLARD K., ROBIN ROOST FARMS, LEBANON
Tideland Ludlows Hedy 2-3 305-2X 8130 363
s. Cla-ore Knight's Ludlow d. Tideland Hedy Girl
SHIVELL, PHILIP J., SHY VALLEY FARM, KINGSPORT
Edisto Farms J Primetta 2-10 305-2X 9771 381
s. Fairlawn K. Jason d. Edisto Farm's Pristina
Brookberry Kings Grace 2-7 305-2X 7823 375
s. Fairlawn Dairymaid's King d. Brookberry Princess Portia
Shy Valley Helena 2-6 305-2X 9749 442
s. Douglaston Agnes's Challenger d. Brown's Rexs Rosalyn

TEXAS

LIVELY, J. T. & SON, BLUFF VIEW FARM, DALLAS
Norths Masters Pedemode 7-10 305-2X 12036 608
s. Cedarcroft Master's Pedro d. Cedarcroft Hope
Stronghold Loyal Diantha 7-9 305-3X 12752 589
s. Gayhead's H. I. Loyal d. Stronghold C. Daffodil
Bluff View Queen Lucille 6-0 305-2X 12129 575
s. McDonald Farms Kinghaven d. Lucille of Green Valley
Bluff View Ansons Carolotta 4-5 305-2X 9279 479
s. Douglaston Challenger's Anson d. Meadow Lodge Carolotta
PETERSON, HARRY, HILLCREST FARMS, AUSTIN
Hillcrest Colonels Kokee 2-9 305-2X 7884 374
s. Wey Acres Colonel's Majestic d. Sandy's Maureen of Kokee

UTAH

McDONALD, STORM, McDONALD'S LONDON FARM, HEBER CITY
London Def Bonnie C 6-4 305-2X 11158 585
s. Cache Meadow Defender d. London King's Bonnie B
London Don Celia 3-2 285-2X 7103 424
s Hill Girt Emory's Donald d. Daryl's Cielito Lindo

VERMONT

ALLEN, RAY R., ALLENHOLM FARM, SOUTH HERO
Saddleback F Bettina 6-6 305-2X 9902 595
s. Howland Master's Fiddler d. Saddleback Bess
Allenholm Beth 3-3 284-2X 9908 552
s. Wolfpen Archer d. Saddleback F. Bettina
Allenholm King Adele 2-5 305-2X 7463 413
s. Gardenville King Splitsilk d. Allenholm Royal Aurelia
Allenholm Babs 2-3 305-2X 7283 421
s. Lynbrook Apple Jack d. Saddleback F. Bettina
Allenholm King Irma 2-3 305-2X 9324 466
s. Gardenville King Splitsilk d. Allenholm Guard Ina
CLEVELAND, REGINALD M. & CHARLES G., REXDEN FARM, RANDOLPH CENTER
Rexden Foremans Columbine 3-1 305-2X 8442 424
s. Basquaerie Majestic Foreman d. Floben S. Carrol
Rexden Actors Ladino 2-7 305-2X 8388 386
s. Floben J. Actor d. Elmcrest Paul's Ladine
COLE, PHILIP G. & HERRICK, ALLAN, STARLAKE FARM, NORWICH
Maplewood Royalists Cairine 2-7 305-2X 7570 370
s. McDonald Farms Le Royalist d. Northern Conrad's Indian Maid
McCULLOUGH, H. P., HALL FARM, NORTH BENNINGTON
Glastenbury Valors Lena 2-8 305-2X 8076 471
s. Glastenbury Valor's Lee d. Glastenbury Theodore's Lily
Glastenbury Countess Thais 2-4 305-2X 7897 389
s. Langwater Halley d. Green Meads Dame Theodora
RICE, STANLEY F., RICE FARMS, DERBY
Rice Farms Sfr 4-2 305-2X 7947 416
s. Mulhocaway Rosenkavalier d. Rice Farm's Connie
Rice Farms Gypsy Miss 3-5 305-2X 9450 432
s. Yellow Creek King's Noble d. Rice Farm's Gyspy

VIRGINIA

BARTENSLAGER, ARTHUR V., BELLEMONTE FARM, CHURCHVILLE
Lauxmont Actors Friska 2-6 305-2X 7756 425
s. Fairlawn Actor's Royal d. Jupiter's Golden Bliss
Lauxmonters Melancholy Baby 2-2 365-2X 9601 537
s. Fairlawn K. Lauxmonter d. Hickory Hill Crocus Marilyn
BASS, B. G. & SON, RICE
Homeacres Valentine H Orchid 4-3 317-2X 9295 429

s. Clearbranch Hero Hardwick d. Windsor Importer's Valentine

BAYVILLE FARMS, INCORPORATED, NORFOLK

Bayville Margaret Rosamond 4-5 305-2X 10657 512
s. Bournedale General Mars d. Girl's White Rose

Bayville Socute Barbee 4-4 305-2X 8397 424
s. Southampton Maxim d. Bayville Maxprint Barbee

Bayville Margaret Lola 3-7 365-2X 10687 534
s. Bournedale General Mars d. Woodvale G. C 's Lola

Brookfield Fashioners Peggy 3-7 305-2X 9518 437
s. Riegeldale Ben's Fashioner d. Mercyr's Polly Ann

Bayville Royal Almaranda 2-8 305-2X 7827 413
s. Bayville Royal Leslie d. Bayville Margaret Almaranda

Bayville Jolly Maude 2-3 365-2X 9710 499
s. Bayville General Jolly d. Bayville Margaret Maude

Bayville Margaret Bloom 2-4 305-2X 6735 365
s. Bournedale General Mars d. Bethany Wistar's Blossom

SIRE SUMMARIES

Summaries are prepared of sires having ten or more daughters with official production records. In computing the classification average, only the last rating of each daughter is used.

* Before a sire's registration number indicates resummarized sire.

& Before a sire's name indicates owned or leased by an Approved Artificial Breeding Unit.

SIRE'S NAME	Reg. No.	No. Tested Dtrs.	No. Records	M. E. 305-2x Milk	%	Fat	No. Cl. Dtrs.	Ave. Cl.
CLA ORE COUNTS LAWTON	495580	10	12	10550	46	484	10	815
CLA ORE KNIGHTS LUDLOW	469730	10	18	11484	51	591	8	863
EDISTO FARMS G NOBLY BORN	484472	10	10	9638	49	470	11	815
FAIR VIEWS L WAYFARER	481081	10	15	10291	51	524	10	800
FOREMOST J CS ROYAL	*457523	43	80	10079	50	508	20	840
FRITZLYN JEANETTES FLASH	475548	10	12	12782	51	651	18	868
FRITZLYN VIKING	474825	10	10	8340	51	428	16	772
GRANDVIEW PREDICTORS CHIEFTAIN	495409	11	11	8748	49	427		
HOMINY HILL MARQUIS	438233	10	20	8851	52	459	5	821
KNIGHTDALE COMETS EMORY	484611	10	12	8415	51	430		
LANGWATER PLAYBOY	363555	13	14	9440	44	417	12	824
LEESIDE VALOR	485778	12	15	8877	52	458		
MADREY FARM BERDENAS PRINCE 2D	443327	10	13	7813	51	401	2	825
&MCDONALD FARMS ROYAL SANCTION	495868	12	13	9447	46	435		
&NYALA PRINCES PROUD BOY	422053	11	11	8649	49	427	21	785
SHOAL FALLS GOLDEN NOBLEMAN	479547	11	13	8385	52	432	1	825
VALLEY GEM HENDERSON	357799	15	22	8086	50	403	12	813
VALLEYSIDE SEQUEL BUTTERFAT	397663	12	12	8955	51	453		
WANDAMERE ADVANCE	301818	11	15	8297	45	376		
WHIPPERNOCK HEROS ALVIS	465354	10	14	8698	45	395		
&WILGORLAN FARMS TRIUMPH	448640	10	17	8704	51	447	4	800

Correction:

The sire Foremost Roses Footprint 429645, whose summary was published on page 315 of the August 7, 1958 issue, is not owned or leased by an Approved Artificial Breeding Unit.

It Doesn't Cost To Advertise . . . IT PAYS!

√ **Well-advertised products** always sell to advantage.

√ **During 1958** — plan to advertise and promote your herd regularly in your official Breed Publication.

√ **Save 25%** by Contract Advertising. Send for details.

√ **Assistance gladly given in preparing copy.**

THE JOURNAL

NORMANDY FARM
GUERNSEYS

Our Most Treasured Customers Are Those Breeders Who Repeatedly Come Back.
Such A Customer Is M. W. Walker, Walker's Cloverland, Monroe, La.

In 1956 Mr. Walker purchased his first Normandy-bred bull —

NORMANDY STEADFAST

Born December 15, 1954
The ROSETTE family
Sold for $3,000 in the Indiana Fall Sale.
STEADFAST is a son of BLAKEFORD TRANSFER (need we say more), out of Seco Rosette.

Dam of STEADFAST and Granddam of AMBITION — below

SECO ROSETTE (VG '47 '55)
11312—665—Jr3—365—3x
14828—833—5yrs—365C—3x
9908—575—8yrs—305C—2x

Sold in the 1946 Indiana Fall Sale for $2,900.

Dam of 4 tested daughters including:
Normandy Primrose, E 3 times
12435—704—Jr3—365C—2x
12539—711—Sr4—365—2x
Full sister to Amorita, dam of Ambition.

To further concentrate the blood of the ROSETTE family, Mr. Walker purchased his second Normandy-bred bull on April 21, 1958 — a grandson of ROSETTE —

NORMANDY AMBITION

Born June 17, 1957
More ROSETTE family blood.

His Dam

NORMANDY AMORITA
13535—*710—Jr2—365C—2x, Class Leader when made.
10383—549—Sr3—305—2x
Maternal sister to Normandy Rosette, 13262—715—Sr4 365—2x.
Sire: **Blakeford Transfer**

His Sire

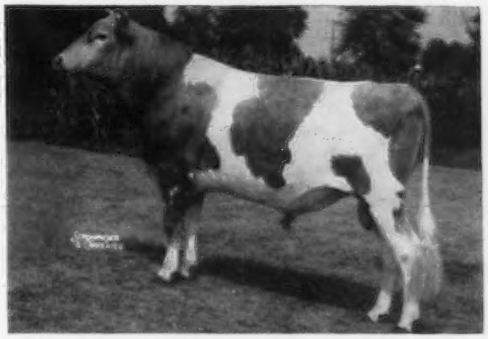

WOOACRES MAXIM LEADER
Paternal brother to Glengeran Leader's Bonny, Excellent 4 times, 16978—852—Sr3—365—3x. Sold for $3,000.
Sire: **Fairlawn Actor's Leader**
Dam: **Lauxmont Maxim Velour** (Excellent 5 times)
18444—862—6yrs—365C—3x

You too can join the ever increasing list of satisfied customers
by selecting a Normandy-bred bull for your next herd sire.

WRITE US YOUR NEEDS

T. B. Accredited No. 427911

MR. and MRS. H. C. KRANNERT, Owners
KENNETH TATE, Manager

NEW AUGUSTA, INDIANA

Sixteenth Ohio Guernsey Classic

Monday, October 13, 1958, 1:00 P. M. — Fairgrounds, Delaware, Ohio

Again Presenting The Best The Guernsey World Has To Offer!

35 HEAD — 4 Bulls — 15 Cows — 16 Bred Heifers

All consignments carry power-packed pedigrees, plus the individuality to make them standouts in any herd. The four young bulls being offered carry the inheritance along with the popularity of bloodline to appeal to any Guernsey breeder or Artificial Breeding Unit. For your appraisal they are:

WESTERN GLOW ROYAL HONOR, born May 1, 1958

Sire: **Western Glow His Honor**
In service at Tri-State Breeders. His first 10 unselected daughters av. 11886—588—305—2x—M.E.

Dam: **Delphi Dell Nifty Paula**
Classified Excellent at 11 years of age. 13795—739—9yrs—365—2x. 7 tested daughters.

His Sire's Dam

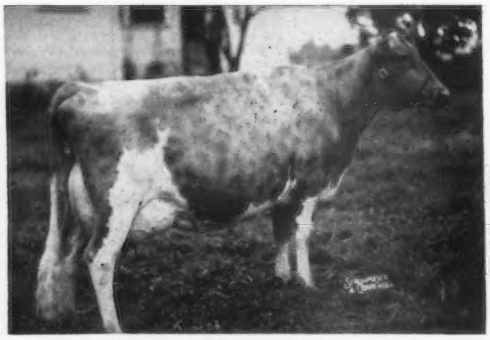

Butterton Master's Venus (E)
*17494—*869—Jr4—365C—2x

His Dam

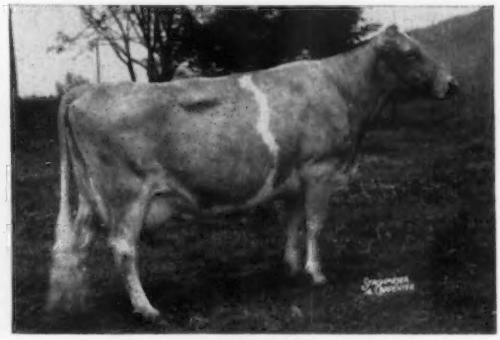

Delphi Dell Nifty Paula (E)
Lifetime Production over 128,000—6,400, all 2x.

DEEP LAKE BUTTERFAT CHERUB, born November 2, 1957

Sire: **Mulhocaway Butterfat Adonis**
32 daughters av. 8794—465. 32 classified daughters av. 85.1%.

Dam: **Adell Farm Stella's F. Charity** (E)
14946—744—Jr2—365C—3x
13915—669—Sr3—305C (42 days—3x)

His Paternal Sister

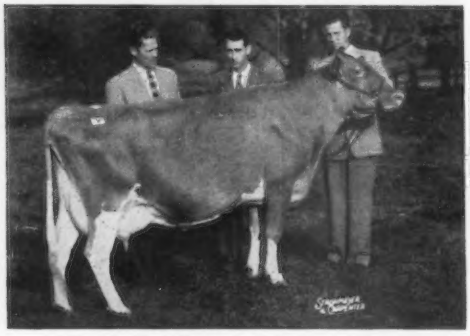

Mulhocaway Lovely Diligent (E)
16150—873—Jr2—365—3x, Former Class Leader

His Dam

Adell Farm Stella's F. Charity (E)
15269—731—Sr4—2x in 299 days

Look At The Two On The Next Page

Two More With The Same Potential

KINGENDALE DUKE'S PRINCE, born November 4, 1957

Sire: **Kingendale Champ's Duke**
Four daughters on test that have milked up to 50 lbs. on 2x as 2-year-olds.

Dam: **Kingendale Levity's Dream** (VG)
15889—835—5yrs—365—2x
Milked up to 76 lbs. on 2x.

His Dam

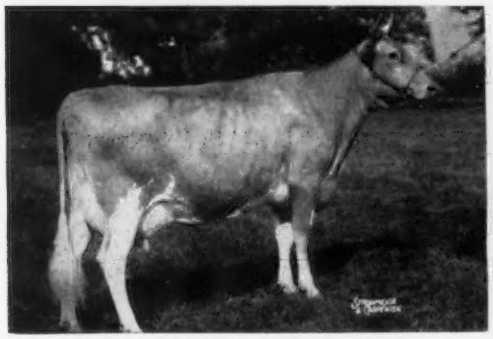

Kingendale Levity's Dream (VG)
15889—835—5yrs—365—2x
1st 4 Yrs., Ohio, 1955. Member Honorable Mention All-American Produce, 1956, 1957.

His Dam's Full Sister

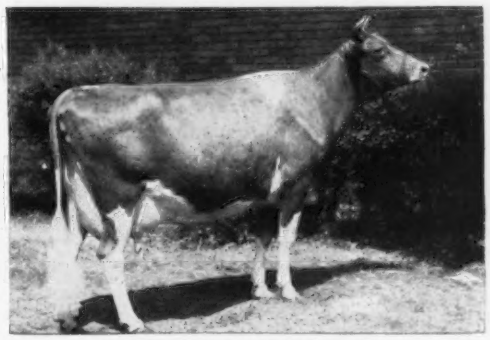

Kingendale Levity's Joy (E)
10737—571—Sr4—305C—2x
1st Aged, Ohio, 2nd Ky., 1957. Member Honorable Mention All-American Produce, 1956, 1957.

MULHOCAWAY BFT. EXPECTANT, born August 27, 1957

Sire: **Mulhocaway Beauty Butterfat**
22 daughters av. 9576—499. 25 classified daughters av. 84.7%.

Dam: **Mulhocaway Hopestill G.** (VG)
10597—557—13yrs—HIR—305—2x
Lifetime Production, 73,030—3,790, 8 lactations.

His Dam

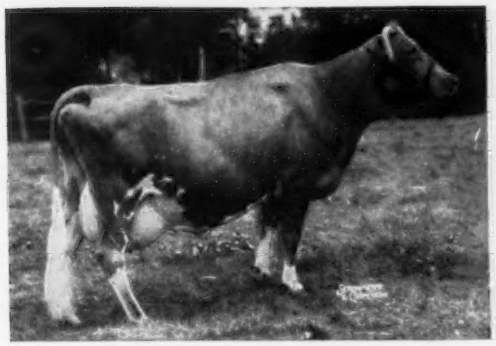

Mulhocaway Hopestill G. (VG)
10597—557—13yrs—HIR—305—2x. Lifetime Production, 73,030—3,790, 8 lactations.

His Maternal Sister

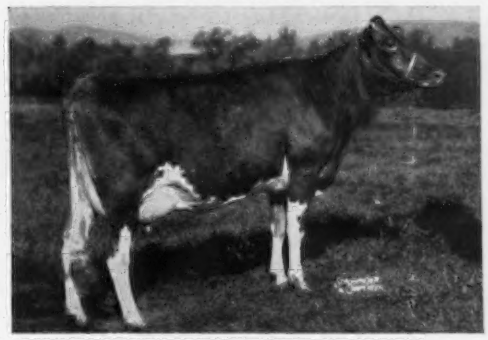

Mulhocaway Bell Hopeful (VG)
10975—645—Sr3—HIR—305C (672)

Young sires such as these combine the depth of breeding, powerful performance, and individuality to qualify for the task of heading any herd or Artificial Insemination Service. They are ready to go to work to reproduce their likeness to the delight of their new owners. Will you be one to take advantage of their availability ?

Catalogs Mailed On Request

The Ohio Guernsey Breeders' Assn.

Box 289 **Worthington, Ohio** **Phone TUxedo 5-6683**

Last Call For

Hideaway Farm Guernsey Dispersal

DR. D. G. ARNOLD, Owner — At the farm, 4 miles South of Bucyrus, Ohio, on St. Rt. 4.

Tuesday, October 14, 1958, 10:30 A. M.

150 Head — 10 Bulls — 79 Cows — 20 Bred Heifers — 41 Open Heifers

Vaccinated — T. B. and Bang's Negative

At Hideaway, as with all successful breeding establishments, the policy has been that cow families are the backbone of any herd building program. As a result, the best have been retained, and their blood concentrated, while others were culled out.

An outline of some of the more outstanding families is as follows:

PANSY FAMILY—Foundation cow, **Raemelton Corking Pansy** (VG), 14412—733—6yrs—365C—3x, purchased in 1944 for $4,550. After having one daughter she met an untimely accidental death. Her daughter, by Langwater Dreamer, was Lone Pine D. Pansy, 19256—791—7yrs—365—3x. D. Pansy had six daughters including: Hideaway K Princess Pan (Excellent 3 times) with a 4-year-old National Class Leader Record included in 5 successive records, the last of which was 16266—772—7yrs—364—3x; Hideaway A. Pamella, 9158—407—Sr2—365—2x; Hideaway B. Pricilla, 10441—431—Jr2—305C—3x; twins, Pet and Patty, one fresh the other due; and a full sister to the twins a year younger. Pamella has a beautiful 3-year-old daughter, Princess Pan, a yearling, and Priscilla, a bred heifer.

Two sons of Princess Pan have been used with very satisfactory results. Both sons have many daughters in the herd.

CLOVER BLOSSOM FAMILY—Foundation cow, **Sun-Blest Farms Clover Blossom,** (Excellent at 10 years of age), 20475—827—8yrs—365—3x. She is the dam of Blossena, with 16479—666—5yrs—365—3x, and J. Clover Leaf, with 12087—535—Jr2—365—3x. A granddaughter, R. Cloverbud, has 8277—441—Jr2—305C.

ROSE FAMILY—Foundation cow, **June Rose of Cowham Farm,** purchased in 1936. Her dam had 11061—466—CHI—3x, and her granddam had 16307—810—A—3x. June Rose made 14257—643—4A—3x and 14664—706—AA—3x. Her daughter, Lone Pine Rosemary, 14654—693—5yrs—365C—3x, dropped a heifer by Dreamer that was Lone Pine D. Rosebud, with 15765—698—6yrs—365—3x, and a lifetime production award. In the sale will be 4 daughters and several granddaughters of Rosebud that will have an unbroken bottom line of dams with exceptional production records.

HOLLARA FAMILY—Foundation cow, **Bethany Wistar's Hollara,** first cow to receive Ohio Brood Cow Award. Her five daughters exceeded breed average in milk by 22% and had an average type classification score of 88. A sixth daughter recently completed the record of 12919—626—Sr3—365—3x, and the seventh is now in milk. Hollara's oldest daughter is Welcome In Royal Hollara (Excellent, 20317—1014—Jr4—365C—3x) that is the dam of Welcome In Favor.

There are 3 daughters of old Hollara in the sale, along with her son, Hideaway F. Wistar, that is the sire of about 10 heifers in the sale.

CAROL ANN FAMILY—Foundation cow, **Lopasa Patsy,** purchased in 1934. Her great granddaughter, Lone Pine Carol Ann, was the dam of five full sisters, all by Langwater Arnold. Four of the five were real producing cows. It is of interest to note that through the years this family has consistently classified higher than most any family in the herd. In the sale will be 18 females descended from Carol Ann along with the Sr. Yr. bull, Hideaway D. Captain.

To Carry On The Prepotency So Evident In These Families, The Following Bulls Will Be Offered In The Dispersal:

PANSY FAMILY

Hideaway B. Peter Pan, born January 1, 1953. His first daughters are fresh 2-year-olds and doing very well. Sire: Lone Pine Brigadier. Dam: Hideaway K. Princess Pan (Excellent), 15825—729—Jr4—305C—3x.

Hideaway Transfer Pedro, born July 21, 1958. Sire: Blakeford Transfer. Dam: Hideaway K Princess Pan (Excellent), 15825—729—Jr4—305C—3x.

CLOVER BLOSSOM FAMILY

Hideaway D. Colonel, born April 22, 1956. Sire: Langwater Dreamer. Dam: Sun-Blest Farms Clover Blossom (Excellent), 20475—827—8yrs—365—3x.

Hideaway J. P. Crawford, born May 9, 1958. Sire: Hideaway J. Patrick (a son of Princess Pan, Excellent). Dam: Sun-Blest Farms Clover Blossom (Excellent), 20475—827—8yrs—365—3x.

HOLLARA FAMILY

Hideaway F. Wistar, born September 17, 1951, Gr. Ch. Bull at many District Shows. Several young daughters in the sale. Sire: Hideaway Fearless. Dam: Bethany Wistar's Hollara (VG), 12656—622—Jr3—365C—3x. Ohio Brood Cow No. 1.

CAROL ANN FAMILY

Hideaway D. Captain, born July 5, 1956. 2nd place Sr. Yr. Bull, Ohio State Fair, 1958. Sire: Langwater Dreamer. Dam: Lone Pine A Charlotte (VG), 12454—519—6yrs—305C—3x.

FOUR OTHER OUTSTANDING YOUNG HERD SIRE PROSPECTS

Hideaway D. Felix, born July 2, 1957. 1st place Bull Calf at several District Shows, 1958. Sire: Langwater Dreamer. Dam: Graceland Steadfast E. Faithful (Excellent), 12969—610—Jr3—365—3x.

Hideaway D. Favor, born August 6, 1958. Sire: Langwater Dreamer. Dam: Graceland Steadfast E. Faithful (Excellent), 12969—610—Jr3—365—3x.

Hideaway D. Triumph, born March 16, 1958. Sire: Langwater Dreamer. Dam: Wilgorlan Farms Tulip (Excellent), 11359—675—Sr3—365—3x.

Hideaway D. Valor, born January 24, 1957. Jr. Ch. Bull at several District Shows, 1958. 2nd place Jr. Yr. Bull, Ohio State Fair, 1958. Sire: Langwater Dreamer. Dam: Hideaway K. Verna, 13234—662—Sr3—365C—3x.

Of the 10 bulls listed above, 7 are out of **EXCELLENT** dams. A rare opportunity to secure the very best of breeding and performance to better your herd.

Be sure you are one who will benefit from this Dispersal through foundation purchases for your herd. The opportunity has been presented. Do not fail to take full advantage!

Sale Managed By: For Catalogs Write:

THE OHIO GUERNSEY BREEDERS' ASSOCIATION

Box 289 — Worthington, Ohio — Phone TUxedo 5-6683

17th Annual Elkhart County Guernsey Sale

Saturday, October 25, 1958 — 12:30 P. M., D. S. T. — Fairgrounds, Goshen, Indiana

IN THE SALE

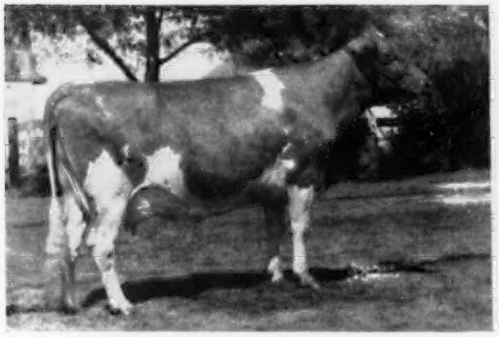

RUSHCREEK BUTTERFAT BEAUTY

11025—539—2yrs—2x—DHIA. Due November 18, 1958. Grand Champion Female, S.W. Mich. Dist. Show, 1958. Sire: Yellow Creek Butterfat Master. Dam: Monitor Bethany Lillian (VG '51), 10622—434—9yrs—HIR—566 T.M. Owner: Harold L. Jenison & Sons, Jenison, Mich.

THREE PATERNAL SISTERS IN SALE

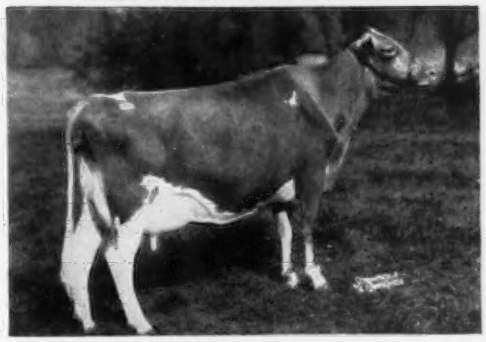

DALOMAS R. D. ROSETT (VG '56)

9825—479—Sr2—HIR—305—2x, 10703—513—Sr3—HIR—305—2x. Sold in the 1956 Butterfat Sale for $2,500, to John D. Worthington, Bel Air, Md.

A PREVIEW OF CONSIGNMENTS

YELLOW CREEK S. SUSIE (Vacc.), born 12-14-53. 12613—760—Jr3—HIR—365—2x. Sire: Yellow Creek Jewel Supreme. Dam: Terra Vista Queen (VG '55 '56), 12791—747—5yrs—HIR—365—2x. Owner: Oscar R. Weaver, Goshen, Ind.

CLEARLAND V. CARROL (Vacc.), born 4-9-54. Due November 9, 1958 10597—536—Jr2—DHIA—2x. Sire: Villa Crest Vera's Reliant. Dam: Clearland B. Jenny, 11409—552—361—days—2x—DHIA. Owner: Samuel Weldy, Elkhart, Ind.

MEADOW LANE ROSELYN, born 12-16-54. 9178—492—Sr2—HIR—305—2x. Sire: Meadow Lane Nobleman. Dam: Meadow Lane Rosemary. Owner: Hudson Bro., Berrien Center, Mich.

SPUDRIDGE SPOT SADIE, born 11-18-54. Due October 30, 1958. 8792—455—Jr3—HIR—283 days—2x, still on test. Sire: Yellow Creek R. Beacon. Dam: Spudridge Tulip Spot, 8274—395—5yrs—HIR—2x in 181 days. Owner: Paul Hoover, Goshen, Ind.

SWANACRES BUTTERCUP, born 7-11-53. Due November 14, 1958. 7604—433—Jr2—HIR—305C—2x. Sire: Curtiss Candy Levity Drummer. Dam: Swanacres Golden Blossom, 11708—570—6yrs—305C—2x. Owner: Ralph Johnson, Constantine, Mich.

DALOMAS R.D. FELICIA (Vacc.), born 10-28-53. Due November 10, 1958, 10964—552—Jr2—HIR—365—2x. Sire: Yellow Creek Rosen Duke. Dam: Isle of View Jo Ann, 11299—615—305—DHIA. Owner: Dan Stutzman, Lagrange, Ind.

OWEN'S PLACE A.P. DOLLY, born 2-20-54. 9253—427—Sr3—HIR—2x in 297 days. Sire: Owen's Place Abigail's Prince. Dam: Ptolemy Daisy. Owner: Dietrich Farms, Inc., Bremen, Ind.

MAPLE LAWN FARM JILL, born 10-1-49. 9005—446—8yrs—HIR—2x in 283 days. Sire: Oak Island's Lucky Joe. Dam: Maple Lawn F. Jane. Owner: Charles H. Smith & Son, Galien, Mich.

PLYMOUTH LANE GOLDEN MIRTH (Vacc.), born 7-26-53. 7177—506—298 days—4yrs—DHIA—2x. Sire: Plymouth Lane Golden Steadfast Dam: Willona Wonder's Audrey (E) 10469—543—9yrs—HIR—365—2x. Owner: Harold C. Yoder, Syracuse, Ind.

WILLOW SPRING KING'S STARLING, born 3-31-55. Due November 13, 1958. 7720—462—Sr2—HIR—2x in 271 days, still on test. Sire: Willow Spring Noble King. Dam: Willow Spring H.B. Lucky Star, 4465—278—149 days—DHIA. Owner: Otis Weaver, Goshen, Ind.

ORLANDALE M. HELEN (Vacc.), born 4-16-55. 1350—61—Jr3—2x in 39 days. Sire: McDonald Farms Heir's Milton. Dam: Orlandale L. Hester. Owner: G. J. Metzger, Orland, Ind.

VALLEY SET C CHARLEMANE (Vacc.), born 6-29-56. Sire: Valley Set C Columbus. Dam: Valley Set Card's Charlene. Owner: Russell J. Wenger, Goshen, Ind.

PLYMOUTH LANE KING'S PATTIE (Vacc.), born 5-29-55. 7714—387—Jr2—HIR—305—2x (pending). Sire: Plymouth Lane Coronation King. Dam: Sunny Lane Oella Princess, 10189—512—5yrs—HIR—305C—2x. Owner: Lewis Martin, Wakarusa, Ind.

BULLS

MAURANA KING'S SPUTNIK, born 2-15-58. Sire: Maurana Grace's King. Dam: Maurana Beauty (VG) 10820—547—Sr2—HIR—365—2x (3 quarters). Owner: Dr. M. L. Weldy, Wakarusa, Ind.

RUSHCREEK SUPREME RANGER, born 8-21-57. Sire: Yellow Creek Jewel Supreme. Dam: Rushcreek Susan, 13445—624—6yrs—DHIA—2x. Owner: Harold L. Jenison, Jenison, Mich.

YELLOW CREEK HANDY FRANK, born 5-8-58. Sire: Yellow Creek S. Handy Man. Dam: Yellow Creek B. Faithful (VG) 4709—267—Jr2—HIR—2x in 150 days. Owner: Oscar R. Weaver, Goshen, Ind.

LAURA'S PAULA (Vacc.), born 11-12-54. 7655—388—271—2x—DHIA. Sire: Curtiss Candy Fabron. Dam: Delight's Laura, 7324—330—189 days—DHIA, still on test. Owner: Clifford Wenger, Elkhart, Ind.

ELMARLO S ETHEL, born 8-18-55. 7186—320—Jr2—HIR—2x in 303 days. Sire: Plymouth Lane Golden Steadfast. Dam: Elmarlo Daisy Bee (VG), 10950—543—362—DHIA—2x. Owner: Elias Weaver, Wakarusa, Ind.

DALOMAS R.D. NANCY, born 9-22-52. Due December 7, 1958. 8285—451—Sr3—HIR—305—2x. Sire: Yellow Creek Rosen Duke. Dam: Pansy's Flax of Lake Trail, 9186—480—302—DHIA—2x. Owner: Dan Stutzman, Lagrange, Ind.

DALOMAS R.D. MARIE (Vacc.), born 10-5-53. 7220—377—305—2x—DHIA. Sire: Yellow Creek Rosen Duke. Dam: Lady Janie Marie, 6929—411—304 days—DHIA—2x. Owner: Dan Stutzman, Lagrange, Ind.

DUTCH MILLS B. VERA, born 4-18-55. 11196—521—294 days—DHIA—2x. Sire: Dutch Mills V. Ben. Dam: Dutch Mills B. Vitamin. Owner: Bion Young, Pleasant Lake, Ind.

DUTCH MILLS B. BETSY, born 9-15-56. Sire: Curtiss Candy Butterfinger. Dam: Dutch Mills Blossom, 12937—624—5yrs—HIR—365—2x. Owner: Lloyd K. Young, Pleasant Lake, Ind.

MEADOW LANE HOLLY, born 6-22-57. Sire: Yellow Creek Jewel Supreme. Dam: Meadow Lane Heiress (VG), 8730—490—Jr2—DHIA—2x. Owner: Hudson Bro., Berrien Center, Mich.

SOUTH VIEW COMBINATION BEAUT (Vacc.), born 7-6-56. Sire: Willow Spring Combination. Dam: South View Flash's Bertha, 8844—435—Jr2—HIR—305C—2x. Owner: Metzger Bros., South Whitley, Ind.

U. CREEK B. KING'S LADY (Vacc.), born 8-3-55. Sire: Yellow Creek Beacon King. Dam: U Creek Supreme's Jewel, 9020—464—Sr3—305—DHIA—2x. Owner: Levi R. Hochstetler, Nappanee, Ind.

SAGAMORE LEAH'S CANDACE, born 10-8-56. Sire: Sagamore Warrior Lad. Dam: Sagamore Bess Leah, 9460—481—Sr3—HIR—2x in 280 days, still on test. Owner: Russell Wright, Galien, Mich.

KNEIPP SPRING ANNIE'S JEAN (Vacc.), born 9-1-56. Sire: Curtiss Candy Jean's Curtiss. Dam: Kneipp Spring Butter Annie. Owner: Sisters of the Precious Blood, Rome City, Ind.

CLOVER LEAF BUTTERFAT LUCY (Vacc.), born 9-1-56. Sire: Maurana D Bft. Rover. Dam: Clover Leaf Q. Lily, 8235—367—Jr3—HIR—305C—2x. Owner: Herman Schrock, Goshen, Ind.

Sale Managed By:
Elkhart County Guernsey Breeders Assn.

For Catalogs Write:
Harold Yoder, Secy., R. 2, Syracuse, Ind.

CALDER FARM GUERNSEY DISPERSAL

State Fairgrounds, Timonium, Maryland — Friday, October 24, 1958

JOHN A. MICHAEL, Owner — Telephone — Parkton 4444

Mr. Michael purchased the herd of the late Philip C. Turner who was an enthusiastic Guernsey breeder for many years and was always interested in young people. He furnished many 4-H Club boys and girls with show winners and his cattle always stood well at Field Days and Fairs.

112 HEAD — 5 Bulls — 47 Cows — 15 Bred Heifers — 45 Open Heifers

4 fresh in August, 4 in September, 4 due in October, 2 in November, 8 in December.

SON IN SALE

SHINING STAR STORRS

8810—449—Jr2—305C—2x, *15601—*757—Jr3—305C—3x, 11585—619—7yrs—HIR—305—2x, 10655—561—8yrs—HIR—296—2x. 2nd 3 Yrs., 1st Produce of Dam, Md. Field Day, 1950; 1st Produce of Dam, 2nd Get of Sire, Md. Field Day, 1951.

Sire: **McDonald Farms Jeweler**

Dam: **Star Salome Storrs,** VG '47 — D '48 '49 '50. 7577—405—Jr2—305C—3x, 8508—433—Jr3—305C—3x, 11070—557—Jr4—730.

Dam of

NAMREG STAR'S JUSTICE (In Sale), sire of 1st Sr. Calf & Jr. Calf in 4-H, Baltimore-Harford Field Day, 1954. Dropped November 28, 1949, by McDonald Farms Justice, selling with a number of daughters, and a son.

SON IN SALE

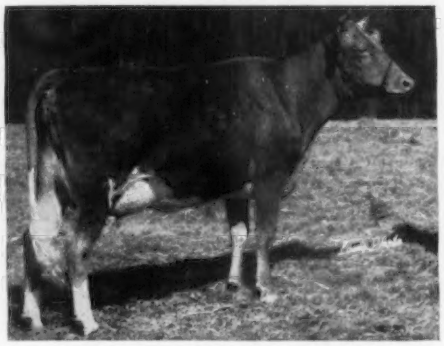

PERONA GREYLORD DROP

8920—470—Jr2—365C—2x, 8732—473—Jr3—305—2x. Sold in Wilgorlan Farms Dispersal, $1,800.

Sire: **Ideal's Greylord**

Dam: **Perona Royal Drop,** 7785—369—Jr2—HIR—706, 8227—413—Sr3—HIR—305C—2x, 9671—452—Sr4—HIR—305C—2x, 10708—478—5yrs—HIR—305—2x, 9512—438—6yrs—HIR—287C—2x, 9838—457—7yrs—HIR—305—2x.

Dam of

WILGORLAN FARMS BARTER, dropped April 10, 1956, by Gardenville Coronation King, $45,000, selling with daughters.

FULL BROTHER IN SALE

SHERLIE OF MARJAHEIM, E (Canadian) 14333—835—Jr3—365—3x, 17893—996—7yrs—365—3x (Canadian). Sold, $5,000, in 1951 McDonald Sale.

Sire: **McDonald Farms Prediction Jr.**

Dam: **Bethany Sherlie,** 11029—569—EE—3x, 9672—457—5yrs—365—3x.

Dam of

APPLEBROOK PREDICTION SHAW, dropped November 23, 1955, selling with daughters.

GREAT GRANDDAUGHTERS IN SALE

AIYUKPA L. QUEEN

11177—653—G—3x. 1 AR daughter and 2 PR sons, including McDonald Farms Distinction, he sire of **McDonald Farms Jed,** the former Herd Sire at Calder Farm, and sire of daughters in sale. Jed is out of **Maple Lane Monarch's Vivian,** 12077—646—G—3x.

T. B. Accredited No. 583253 — Bang's Free No. 58 — Vaccinated

For Catalogs Write: **THE MERRYMAN COMPANY — Sparks, Maryland**

Home of . . .
High Test and Production

VISIT → FLYING HORSE FARM South Hamilton, Mass.

A PAIR OF HIGH QUALITY CONSIGNMENTS—

A 4-YEAR-OLD WITH A 16372 LB. 2-YEAR-OLD RECORD, AND A VERY WELL BRED SON OF MELODY MASTER, READY FOR SERVICE, OUT OF A DAM WITH 945 LBS. OF FAT—CONSIGNED TO

38th NEW ENGLAND SALE, October 23 — Exposition Grounds, Springfield, Mass.

THE BULL → **FLYING HORSE HARMONY'S HEIR**
Born July 21, 1957
His 3 nearest dams average 14617 M, 852 F. A full brother to Flying Horse Harmony's Heiress, VG '57, 6740—351—Sr3—HIR—2x in 160 days, owned by E. J. McCurdy, Jr., Fort Worth, Texas.

His Sire

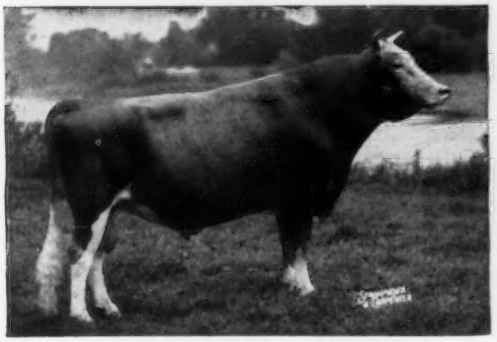

FLYING HORSE MELODY MASTER, AR
1st 2-year-old, Sr. & Gr. Ch., Topsfield, 1953. Sr. & Gr. Ch., N.G.S., I.D.S., 1953. Sr. & Gr. Ch., Topsfield Spring Show, 1954, 1955. All-American Aged Bull, 1954. 19 daus., 27 rec., M.E.—305—2x av. 10365 M, 5.2%, 535 F.
Sire: **Flying Horse Musicmaker, AR**
Dam: **Catamount Melody**, E '48 at 11 years
14047—848—AA—3x

His Dam

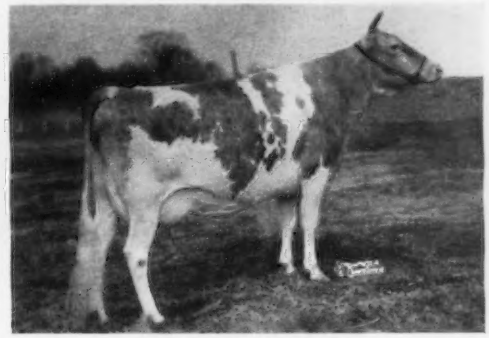

HAVEN HILL D. HEIRESS
Sold for $2,000, 1952
11643—646—Jr3—365C—3x
12169—706—Sr4—365—3x
16456—945—7yrs—365—3x
Sire: **Flying Horse Drummer, AR**
Dam: **Gayhead's Her Heiress**, 13350—764—Sr4—365—3x

THE COW → **FLYING HORSE M'S VERONA** (Vacc.)
Born March 13, 1954
16372—771—Sr2—365C—3x. Due December 23, 1958 to Fairlawn K. King (Fairlawn H. Eastern King, AR—Riegeldale King's Blanche, VG 4 times, 14609—761—Jr2—365C—3x, 15244—841—5yrs—365C—2x). 2 daughters in herd, full sisters by Fairlawn K. King, oldest is a bred heifer.
Dam: **FLYING HORSE COLONEL'S VERONA**, 12059—639—Jr2—365C—3x, 15421—806—Sr3—365—3x, 15440—755—8yrs—365—3x. A maternal sister to Flying Horse M's Vera, VG '57, *14424—672—Jr2—305C—3x, also paternal sister to M's Verona in sale.
Next Dam: **KITCHENER VERONA**, 12681—610—Sr3—305C—3x, 18210—864—6yrs—365C—3x.

Her Sire

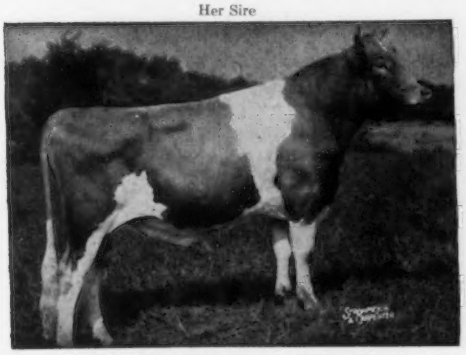

FLYING HORSE MUSICMAKER, AR
1st Aged, Sr. & Gr. Ch., Topsfield, 1951, 1952. 14 daus., 21 rec., M.E.—305—2x av. 11592 M, 4.9%, 565 F.
Sire: **Argilla Royal Philosopher, AR**
Dam: **Alfalfa Farm Flute** (VG '48), 4 consecutive Class Leader records when made include 16206—962—Jr3—365C—3x, 15961—970—5yrs—365C—3x.

Her Paternal Sister

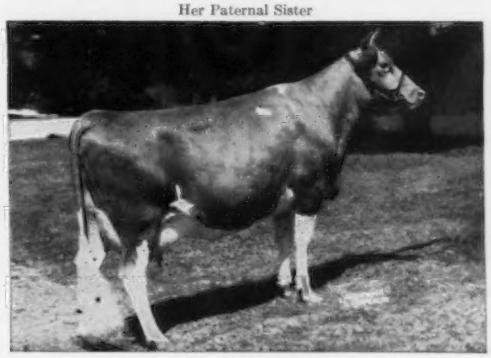

FLYING HORSE M'S JOY
*18069—*927—Jr2—365C—3x, Class Leader milk and fat when made, now 7th place milk; *21971—*1162—Sr3—365—3x, National Class Leader milk and fat when made, now National Class Leader in fat, 2nd place in milk.
Dam: **Haven Hill Melba's Joy**, 16763—972—Sr4—365—3x.

LOOK THEM OVER BEFORE THE SALE

T. B. Accredited — Mass. Abortion Free No. 60

FLYING HORSE FARM

South Hamilton, Massachusetts

Please address correspondence to . . . COREY C. GAREY, Manager — GRAHAM FOSTER, Herdsman

A Jolly Scion Daughter Consigned —

16th Ohio Classic, October 13, 1958 — Fairgrounds, Delaware, Ohio

COGNIAC'S JOLLY LULE

Born November 27, 1955

Due November 15, 1958 to McDonald Farms Royal Zebo (our Junior sire), a son of Jolly Paragon out of Pre Phyllis (see below).

Sire: **McDonald Farms Jolly Scion.** A son of McDonald Farms High Neptune, out of Le Pretoria (below). 5 two-year consecutively born daughters of Jolly Scion averaged 412 lbs. fat and 8897 lbs. milk in 305 days—2x. At the 1958 Ohio State Fair he had 2nd prize Jr. Get of Sire and was 3rd Jr. Get, Ohio, 1957.

Dam: **Cogniac's Per Lillian,** 8614—402—Jr2—HIR—305—2x. She by McDonald Farms Pert Richard, out of Cogniac's Roberta, 14020—631—7yrs—HIR—365—2x.

Her Service Sire's Dam

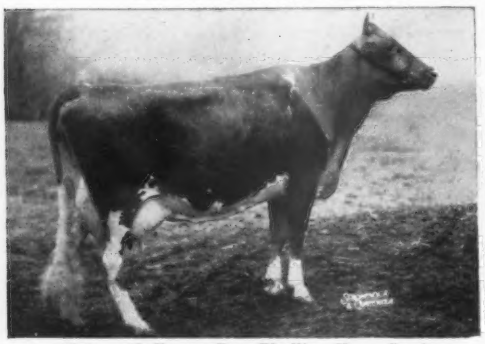

McDonald Farms Pre Phyllis (Very Good)
12383—C01—Jr2—365—3x, 15361—741—Jr4—365C—3x.
A daughter of McDonald Farms Prediction, AR.

Her Paternal Granddam

McDonald Farms Le Pretoria
11313—613—Sr2—365C—3x
Full sister to McDonald Farms Le Reba (VG), 14348—708—Sr4—365—3x.

LULE is one of our real good Jolly Scion daughters and we hope she will be appreciated.

MRS. HAZEL H. BEACH
ROBERT D. SOMMERS } Owners

COGNIAC FARM
R. D. 3 — LONDON, OHIO

16th Annual

Kansas Guernsey Breeders Sale

FRIDAY, OCTOBER 17, 1958

Fairgrounds, Independence, Kansas

In this sale, sponsored entirely by the breeders, will be featured a fine group of cattle, including Springer, daughter of a great Kansas show cow with 15,600 lbs. milk and 730 lbs. fat.

COWS AND BRED HEIFERS

OPEN HEIFERS, splendid 4-H and FFA projects.

BULLS outstanding herd sire prospects.

In addition to tops from Kansas breeders, Foremost and Pre-eminent will be represented with a top consignment.

SPECIAL

A fine registered Guernsey heifer will be given free to someone attending the sale!

Mark Your Calendar For A Date To Remember

For Catalogs Write:
ART SCHRAG, Secretary
Pretty Prairie, Kansas

GWYN CAREG FARM

CONSIGNS TWO TOP FEMALES TO —

NEW ENGLAND SALE, OCTOBER 23

EXPOSITION GROUNDS, SPRINGFIELD, MASS.

1. **GWYN CAREG NOBLE CUTIE** (Vacc.)

Due about sale time

8132—362—Jr2—HIR—305—2x

8882—404—Jr3—HIR—285—2x

7942—367—Jr4—HIR—2x in 243 days

Sire: **Gwyn Careg Noble Assam.** A son of Twinwing Noble Ethel. 8 records, 7 over 10,000 lbs. milk, include 12037—569—6yrs—HIR—301—2x.

Dam: **Gwyn Careg King's Cunning.** 4 records, 2x av. 10180 M. 428 F. 11233—460—Sr2—HIR—696 T.M.

2. **GWYN CAREG JUBELO'S SUNSET** (Vacc.)

Fresh at sale time.

Sire: **LushAcres Hermes' Jubelo, AR**
By Northern F. Hermes, AR, $11,200, out of Birchfield Rosebriar, 17812—838—6yrs—365C—3x, 18043—842—8yrs—365C—3x.

Dam: **Twinwing Grand Sunset**
14018—637—Sr4—HIR—305C—2x
14340—629—5yrs—HIR—298—2x

√ CHECK THEM IN YOUR CATALOG

LELA de TALLEYRAND, Owner
EDWARD J. PEPPIN, Mgr.

ABINGTON, CONN.

SELECTED FOR THE PENNSYLVANIA STATE SALE, LANCASTER
October 9

GOLDEN HARVEST K NORMAN

Born May 5, 1957

A son of Gardenville Coronation King — 1st Jr. Yr., Conn., 1958 — out of an outstanding VG 14-year-old daughter of Coronation Herald. His three-quarter brother, Wilgorlan Farms Herald, at Crescent Lake Farm, Portland, Ohio, has the following Proof:—

6 daus.	9,200 M	5.1%	468 F
6 dams	8,230 M	4.7%	389 F
Diff.	+970 M	+.4%	+79 F

A 5-year-old cow, fresh, with records of:

8680—440—Jr2—HIR—305—2x
9457—521—Jr3—HIR—365—2x

A bred heifer due two days after Sale day.

SELECTED FOR THE OHIO CLASSIC SALE, DELAWARE
October 13

Wade Wehr and Duane Hawkins had the pick of our bred heifers and took **GOLDEN HARVEST H K GOODNESS**, due November 18 to Nyala Supreme Commander. This heifer's dam just completed a Class Leading Record and she is a maternal sister to Golden Harvest King's Gourmet, 1st Calf and Junior Champion at four consecutive approved Shows.

Also a Senior Yearling, from the great GRETCHEN family, sired by Nyala Supreme Commander, and due November 12 to Sterlingold Lord Wilgorlan.

SELECTED FOR THE GREEN MEADOW SALE
Lake Louise Farm, Dallas, Pa., October 20

See THE JOURNAL of September 23, page 602, for details on an outstanding well-bred Show Bull and a 4-year-old Class Leading double granddaughter of Fairlawn Peerless Ermine, whose last son sold for $2,800 in the 1958 Guernsey Sale. She is due November 28 to Sterlingold Lord Wilgorlan.

SELECTED FOR THE WISCONSIN STATE SALE, WAUKESHA
October 27

A bull, **GOLDEN HARVEST KING'S VALOR.** We are using his maternal brother. He is sired by Gardenville Rose King and out of Boulder Bridge Vesta, Excellent. Her last two records average 17904 lbs. of milk and 877 lbs. of fat. Vesta is a maternal sister to the Footprint bull that Bill Hitz used so successfully at Rosebud Farm.

A bred heifer, **GOLDEN HARVEST C ROSAMOND**, sired by Nyala Supreme Commander and out of a 771 lbs. fat daughter of the great cow, Pharaoh's Jean of Gwynllan, Excellent. The dam's maternal brother, Locust Grove Melinda's Marvel, was Honorable Mention All-American Jr. Yr., 1954; 1st Jr. Calf., N. J., 1953; 1st Jr. Yr. & Jr. Ch., N. J., 1954, and 1st 2 Yrs., N. J., 1955. He sold for $4,400 to Snow Summit Ranch. The heifer is due November 23 to Sterlingold Lord Wilgorlan.

CONGRATULATIONS

To Russell J. Wenger & Sons, Valley Set Farm, Goshen, Indiana, on being Premier Breeder and Exhibitor again at the strong Elkhart County Show, with progeny of Wilgorlan Farms King's Star, a son of Gardenville Coronation King, from the Starling family, which also produced Wilgorlan Farms Claret, $5,500 in the 1957 Green Meadow Sale.

GOLDEN HARVEST FARM — Bridgewater, Conn.

Established 1936 — Telephone: New Milford, ELgin 4-5432

Farm 1½ miles east of Bridgewater

F. W. McCANN and JOSEPH E. ADAMS — GEO. EMERSON WATTS, Herdsman

In The Elkhart County Sale, October 25, 1958 — Fairgrounds, Goshen, Indiana

We are consigning three good young cows and a top bull calf. They are —

No. 1 Herself

Yellow Creek S. Susie, D '56
10008—576—Jr2—HIR—305—2x
12613—760—Jr3—HIR—365—2x
Due October 30 to the service of Yellow Creek Lady's Hero.

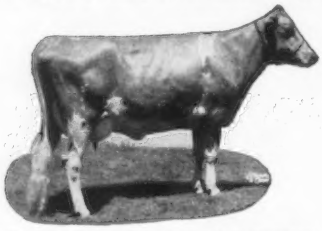

Her Full Sister: **Yellow Creek S. Queenie**
VG '55—D '56
9743—564—Jr2—HIR—365C—2x
Also a full sister to Yellow Creek S. Quilly, D '58, 9920—600—Jr2—HIR—365—2x and Yellow Creek S. Quince, VG '58, 12342—605—Jr2—HIR—305—2x (pending).

Her Paternal Sister: **Yellow Creek S. Jewel**
VG '56 '58
13308—691—Jr2—HIR—327—2x
13882—768—Sr2—HIR—365—2x
Jewel is in the Butterfat Sale

No. 2 — **Yellow Creek Queen Melba,** born March 8, 1956. Due September 7, 1958. Will be fresh and sell open.
Sire: **Willow Spring's Noble King**

Her Dam: **Yellow Creek B. Melody**
D '58
7208—456—Jr2—HIR—349—2x
7734—500—Jr3—HIR—287—2x
On retest, 5314—301—Jr4 in 130 days

Next Dam: **Yellow Creek Rose Harmony**
E '54 '55—VG '57
Top female at the 1955 Guernsey Sale, purchased by Malcolm J. Boyle, Mundelein, Ill., for $10,600.

Her Sire's Dam: **Willow Spring Fern's Victoria**
E '51 '52 '53
12805—711—5yrs—HIR—319—2x

YELLOW CREEK QUEEN MELBA is a strong, well-grown heifer. She shows much promise for both type and production.

No. 3 — **Yellow Creek B. Cheerful**
Born September 19, 1956
Due September 25, 1958.
Will be fresh, selling open.

Sire: **Yellow Creek R. Beacon**
Beacon is by Mulhocaway Rosenkavalier, out of Yellow Creek King's Bea.

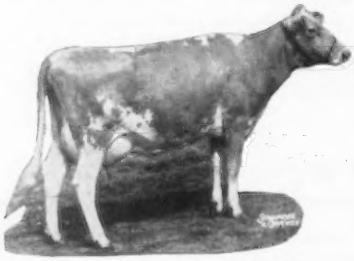

Her Dam: **Yellow Creek S. Cheer**
10584—628—Jr2—HIR—365—2x
Sold in the 1956 Butterfat Sale for $1,200 to Horse Shoe Falls Farm.

Her Sire's Dam: **Yellow Creek King's Bea**
13403—*755—Sr3—305C—2x
14075—812—5yrs—305C—2x
Former Class Leader
Sold for $4,200 in the Mid-West Sale in 1951.

No. 4 — **Yellow Creek Handy Frank,** born May 8, 1958.
Sire: **Yellow Creek Handy Man,** by Yellow Creek Jewel Supreme, out of Yellow Creek Lovely Vera, 14252—756—7yrs—HIR—365—2x.

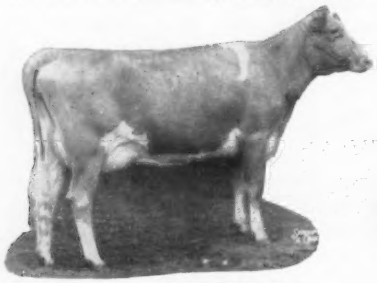

His Dam: **Yellow Creek B. Faithful**
Born December 12, 1955, Fresh May 8, 1958.
On test, 4266—228—Jr2—HIR—2x in 130 days.
VG '58 as a 2-year-old
Sire: Yellow Creek R. Beacon
Sold for $5,000 to MABA.

Her Dam's Dam: **Yellow Creek Noble Charity**
8963—500—Jr2—HIR—305C—2x
9161—517—Sr2—HIR—282C—2x
9477—552—Sr3—HIR—270—2x
11771—679—Sr4—HIR—365—2x
VG 4 times

We are proud of our consignments. They are worthy of your consideration.

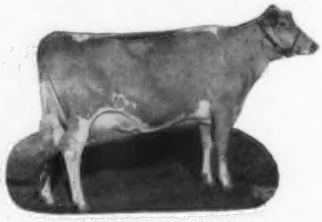

Her Dam's Granddam
Yellow Creek King's Cherie
8972—481—Jr2—305C—2x
8171—479—Sr2—305C—2x
9288—522—Jr4—305C—2x
8491—459—5yrs—305C—2x
10570—564—6yrs—HIR—305C—2x
11116—645—7yrs—HIR—365—2x
11982—641—8yrs—HIR—365—2x
E '54—VG '51 '55 '58

YELLOW CREEK MEADOW FARMS — R. D. 3, Goshen, Indiana

MR. and MRS. OSCAR R. WEAVER — Phone Wakarusa 704-R

T. B. and Bang's Accredited

LAST CALL FOR...

THE BUTTERFAT SALE

Saturday, October 18, 1958—1:00 P. M. (E.D.T.) at Mulhocaway Farm

35 HEAD — 4 Bulls — 26 Cows (6 Excellent) — 5 Bred Heifers

The four Butterfat bulls are featured on page 477 of the September 7 Journal.
Following are all the females in the sale:

From MULHOCAWAY FARM, Clinton, N. J. (3)

P B. BUTTERFAT QUE TESKA (E), *18662—*1083—Sr4—HIR—365—2x. Sire: Mulhocaway Butterfat Quartus. Dam: Glengeran Countess, 9623—399—6yrs—HIR (708).

MULHOCAWAY BUTTERFAT MAID, due November 1. Sire: Mulhocaway Butterfat Adonis. Dam: Mulhocaway Maidenly Beauty, 11649—479—Sr2—HIR—305—3x, former Class Leader.

MULHOCAWAY BUTTERFAT GILL (VG), 9687—485—Sr2—HIR—305—2x. Sire: Mulhocaway Beauty Butterfat. Dam: Mulhocaway Bell Gilley (VG), 9149—455—Sr4—HIR—305—2x.

From STRATHAVEN FARM, Andover, N. J. (1)

HIGH HOLLOW'S CHOCOLATE, 9832—458—4-7—DHIA—305—2x. Sire: High Hollow's El Chico. Dam: High Hollow's Quandry, 8960—378—5yrs—DHIA—305—2x.

From DEEP LAKE FARM, Lakeville, Conn. (1)

ADELL FARM STELLA'S F. CHARITY (E), 14946—744—Jr2—365C—3x. Sire: Fritzlyn Jeanette's Flash. Dam: Grassland Hiwood D-Stella (VG), 15258—682—7yrs—365—2x.

From WESTERN GLOW FARMS, INC., Bow, Wash. (1)

WESTERN GLOW LOVELY MELINDA (E), 10486—601—Sr2—305—2x. Sire: Mulhocaway Butterfat Adonis. Dam: Western Glow F. Muriel (VG), 11323—539—Jr4—305—2x.

From WESTWARD GUERNSEY FARM, Lynden, Wash. (1)

WESTERN GLOW DELLA LOU (E), 11719—*682—Jr2—HIR—305—2x. Sire: Western Glow Lou's Fame. Dam: Western Glow Fame's Della (VG), 14026—670—Jr2—365—2x.

From BROCKWELL FARM, Bow, Wash. (1)

BROCKWELL ROYAL ESTEL (VG), 10129—665—Sr3—HIR—2x in 343 days. Sire: Western Glow Lou's Royal. Dam: Brockwell Silver Esther (VG), 8675—429—6yrs—HIR—244—2x.

From LAKE LOUISE FARM, Dallas, Pa. (1)

LAKE LOUISE ROYAL FASHION, due in January, 1st calf. Sire: Western Glow Lou's Royal. Dam: Lake Louise Brandy Rose, 13864—726—Sr2—365C—3x.

From GRAYSMARSH FARM, Sequim, Wash. (2)

NOELBROOK ROYAL'S TWILIGHT (E), 12975—710—6yrs—HIR—342—2x. Sire: Far West Welcome's Royal. Dam: Noelbrook Ace's Twinkle, 7777—402—Jr2—299—2x—DHIA.

GRAYSMARSH NOBLE MINUET, due August 31, 1st calf. Sire: Lake Louise King's Nobleman. Dam: Western Glow Marcel O'War, 11646—653—5yrs—HIR—305—2x.

From WOODACRES FARM, Princeton, N. J. (1)

WOODACRES CAVALIER L. LADY (VG), 9511—479—Jr2—305C—3x. Sire: Woodacres Butterfat Cavalier. Dam: Woodacres Leader's R. Lady, 13437—662—Jr2—365C—3x.

From ENDOVALE FARM, Pleasant Valley, Pa. (1)

ENDOVALE GAY MARCELLE, 9094—440—Jr3—HIR—2x in 271 days. Sire: Woodacres Butterfat Cavalier. Dam: Endovale Marcy, 8914—421—6yrs—HIR—305—2x.

From BROOKBERRY FARM, Winston-Salem, N. C. (1)

BROOKBERRY FASHION'S BABBIE, due October 19, 1st calf. Sire: Two Brooks Fashion. Dam: Brookberry Peer's Betsy (VG), 13146—616—Jr2—365—3x.

From MAEGEO FARM, Lexington, N. C. (1)

MAEGEO WINNER'S SUSETTE, fresh and selling open. Sire: Curtiss Candy Winner. Dam: Spruce Run Carillon's Susan, 13511—678—Sr3—365C—3x, 14164—696—5yrs—305C—3x.

From LAUREL CLIFF FARM, Monroe, Va. (4)

LAUREL CLIFF B. I. TILLIE (E), 12848—667—Sr3—305—2x. Sire: Coldspring's B. R. Inkis. Dam: Laurel Cliff Miss Tillie (E), 12667—581—5yrs—305—2x.

LAUREL CLIFF MISS REGINA (VG), 8584—410—Sr2—2x in 265 days. Sire: Western Glow Achievement. Dam: Laurel Cliff Infanta, 12450—622—Sr3—365C—3x.

LAUREL CLIFF F. FRANCESS, 8746—414—Sr2—305—2x. Sire: Western Glow Bella's Fame. Dam: Laurel Cliff Miss Francess, 15126—704—5yrs—365—2x in 346 days.

LAUREL CLIFF F. WANITA, due January 7, 1959, 1st calf. Sire: Western Glow Bella's Fame. Dam: Laurel Cliff Ken Wanita, 10983—449—Jr2—365C—3x.

From MAURANA FARM, Goshen, Ind. (2)

MAURANA A. GRACIOUS (VG), due September 25, 2nd calf. Sire: Mulhocaway Butterfat Adonis. Dam: Maurana Master's Grace (E '52 '53 '54—VG '55 '58), 15896—793—5yrs—HIR—356C—2x.

MAURANA MASTER'S WISTFUL (VG), 14168—479—Sr2—HIR—339—2x. Sire: Gardenville Charity's Master. Dam: Spruce Run T. B. C. Wona (VG), 15488—837—8yrs—HIR—365C—2x.

From YELLOW CREEK MEADOW FARMS, Goshen, Ind. (2)

YELLOW CREEK S. JEWEL (VG), 13882—*768—Sr2—HIR—365—2x. Sire: Yellow Creek Jewel Supreme. Dam: Yellow Creek Gypsy Maid (E), 11838—642—Sr2—HIR—365—2x.

YELLOW CREEK B. FAITHFUL (VG), 4266—228—Jr2—HIR—2x in 103 days. Sire: Yellow Creek R. Beacon. Dam: Yellow Creek Noble Charity (VG), 11771—679—Sr4—HIR—365—2x.

From CLARLON FARM, Goshen, Ind. (2)

CLARLON FARM HERO'S ERMA, 10651—604—5yrs—311—2x—DHIA, and **CLARLON HERO ESTHER**, 10800—590—3-4—363—2x—DHIA. Full sisters. Sire: Yellow Creek Beauty Hero. Dam: Clarlon Noble's Donna (VG), 12235—556—7yrs—HIR—305—2x.

From RUSH CREEK GUERNSEY FARM, Jenison, Mich. (1)

RUSHCREEK LADY'S MIRTH, 12187—629—Sr2—DHIA—330—2x. Sire: Yellow Creek Lady's Hero. Dam: Rushcreek Beth, 11427—585—6yrs—DHIA—343—2x.

From PLYMOUTH LANE FARM, Wakarusa, Ind. (1)

PLYMOUTH LANE KING'S FANCY, 11150—525—2-10—305—2x—DHIA. Sire: Plymouth Lane Coronation King. Dam: Plymouth Lane Fern (VG), 10800—556—Jr3—DHIA—345—2x.

From DALOMAS FARM, Lagrange, Ind. (2)

DALOMAS R. D. ROMONA (VG), 10485—568—Jr2—HIR—365—2x. Sire: Yellow Creek Rosen Duke. Dam: Elle Louise, 9785—474—Sr4—312—2x—DHIA.

DALOMAS R. D. NICKIE (VG), 7289—358—Jr2—HIR—305—2x. Sire: Yellow Creek Rosen Duke. Dam: Dalomas Susan's Specky, 11226—553—5yrs—287—2x—DHIA.

From LOOKWELL FARM, Elkhart, Ind. (1)

LOOKWELL S. MAYBELLE, due October 21, 1st calf. Sire: Lookwell T. Spotlight. Dam: Maurana Rosie's Faithful (VG), 13257—727—5yrs—365—2x.

From WELCOME STOCK FARM, Schuylerville, N. Y. (1)

WELCOME IROQUOIS ALICE, due 9/14 first calf, Champion, Saratoga, NYABC, 1957. Sire: Mulhocaway Butterfat Iroquois. Dam: Welcome Challenger's Alice, 9280—492—2yrs—2x—DHIA.

Come for the parade of cattle and refreshments starting at 4:30 p.m. on Friday, Oct. 17.

SALE MANAGED BY:

GAREY CATTLE SALES, 100 Walnut Lane, Morrisville, Pa.

"BUZZ" GAREY CYpress 5-2941 Bucks County

We Are Proud And Pleased To Have Bred And Developed The First

GOLD ★ STAR

GUERNSEY SIRE

B.H.H. VALOR'S MAJESTY — Born March 4, 1949

Now owned by Southeastern Penna. A.B.C.

14 Daus., 33 Rec. M.E.—305—2x Av. 11913 Lbs. Milk, 5.4%, 643 Lbs. Fat

17 Classified Daus. Av. 83.5%

Sire: **Foremost Royal Valor 14th** 21 daus., 45 rec. M.E.—305—2x av. 11396 M. 4.8%. 545 F.

Dam: **Poniton Maxim's May.** 7 rec., 2x av. 14118 M, 779 F. 19646—*1085—9yrs—365C—2x. Winner of Tarbell Trophy, 1956.

THREE DAUGHTERS IN OUR HERD

VERY GOOD '58

B.H.H. Majesty's Hope
12219—620—Sr2—365—2x
11591—622—Jr4—305C—2x
14707—761—5yrs—365—2x

VERY GOOD '58

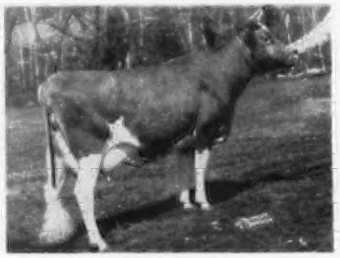

B.H.H. Majesty's Joy
10040—467—Jr2—305C—2x
11048—536—Sr3—365C—2x
10695—511—Sr4—305C—2x
13254—620—5yrs—365—2x

VERY GOOD '58

B.H.H. Majesty's Dawn
9312—533—Sr2—305C—2x
11285—617—5yrs—305C—2x
6136—296—6yrs—2x in 122 days

A MAJESTY GRANDSON COULD HELP YOUR HERD

1957 HERD AVERAGE ON 30 COWS—2X—AR, 12620 M, 621 F

9 YEAR HERD AVERAGE 2X—AR, 12257 M, 607 F

VISITORS WELCOME

Farm is located 7½ miles east of Cambridge, N. Y., on Vermont line.

BLACK HOLE HOLLOW FARMS — South Arlington, Vermont

T. B. and Bang's Accredited
PAUL A. DREHER, Manager

Phone Cambridge 3-653
ULYSSES EMERSON, Asst. Herdsman

Calfhood Vaccinated
P. O. CAMBRIDGE, NEW YORK

SOUTHEASTERN PENNA. ARTIFICIAL BREEDING COOPERATIVE IS VERY HAPPY TO OWN AND HAVE IN SERVICE THE FIRST GOLD STAR SIRE OF THE GUERNSEY BREED, AND CONGRATULATES BLACK HOLE HOLLOW FARMS, PAUL DREHER, MANAGER, FOR BREEDING AND PROVING THIS GREAT SIRE

SG49-B.H.H. VALOR'S MAJESTY 452075

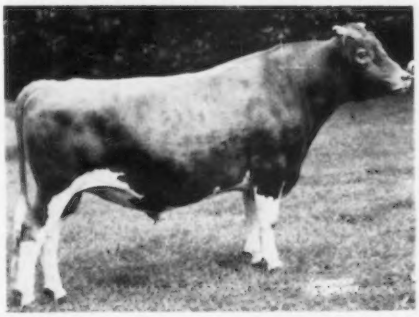

A. G. C. C. DAM-DAUGHTER COMPARISON (305—2x—M.E.)

14 Daus.	28 Rec. Av.	11890 M	5.4%	644 F
14 Dams	65 Rec. Av.	11173 M	5.3%	590 F
Difference (8-9-10)		+717 M	+.1%	+54 F

17 DAUS. CLASSIFIED AVERAGE 83.5%

HERE ARE 11 OF HIS DAUGHTERS — 3 MORE ON OPPOSITE PAGE

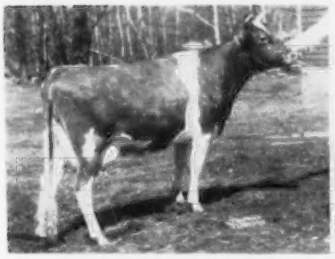

B.H.H. Majesty's Cherub D '58
12775—*722—Jr2—365C—2x
14019—826—Sr3—365C—2x
14579—846—Sr4—365—2x

B.H.H. Majesty's Easter D '58
*14327—*818—Sr2—365—2x, National Class Leader fat, 9th milk: 13590—777—Sr4—365C—2x, 10922—575—5yrs—2x in 173 days.

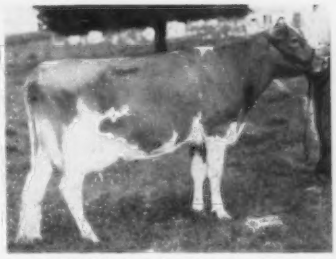

B.H.H. Majesty's Winona VG '57
*13184—*765—Sr2—HIR—305—2x, National Class Leader fat, 9th milk; 14111—816—Jr4—HIR—305—2x

B.H.H. Majesty's Cheri A '58
11254—689—Jr2—365C—2x
9910—623—Sr3—365C—2x
10785—632—Sr4—365—2x

B.H.H. Majesty's Nadine A '58
8433—497—Sr2—305—2x
11654—620—Jr4—305C—2x

B.H.H. Majesty's Jenny, D '58
10302—589—Sr2—305C—2x
11266—645—Sr3—305C—2x

B.H.H. Majesty's Rusty, D '58
10183—522—Sr2—HIR—305—2x
12397—639—Sr3—HIR—365—2x

B.H.H. Majesty's Aster, D '58
10017—498—Sr2—HIR—305—2x
9946—452—Sr3—HIR—297—2x

B.H.H. Majesty's Nella, D '58
11378—622—Sr2—305C—2x
13036—690—Sr3—305—2x

The Sire Committeemen Say:
"The Majesty daughters, according to official classification, indicate greatest improvement in dairyness, heart, body and rump. Particularly on width of rump. His daughters are strong in breed character and are heavy producers."

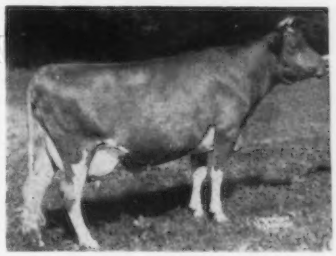

B.H.H. Majesty's June D '58
13739—650—Sr2—365—2x
12841—587—Jr4—365—2x

B.H.H. Majesty's Rose
9071—497—Sr2—305C—2x

WRITE FOR DETAILS IN REGARD TO MAJESTY'S FROZEN SEMEN
SERVICE UNEQUALLED — SIRES UNFEIGNED — ECONOMY UNPRECEDENTED

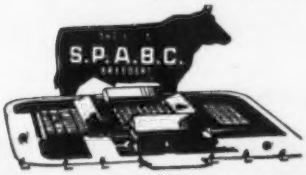

SOUTHEASTERN PENNA.
ARTIFICIAL BREEDING COOPERATIVE

P. O. Box 254, Lancaster, Pa. Phone: EXpress 2-2191

SERVING SOUTHEASTERN PENNSYLVANIA AND THE STATE OF DELAWARE

ALL-AMERICAN HERITAGE

in our consignment to the Illinois State Sale, October 20, 1958, at Illinois Normal University, Normal, Illinois.

This Young Sire Selling

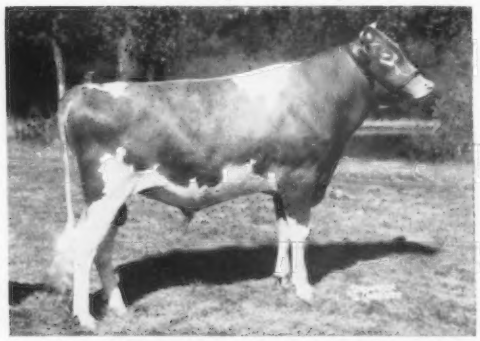

McDONALD FARMS ODESSA'S WIRT
1st Sr. Yearling and Jr. Champion, New York State Fair and National Guernsey Show, 1957. 2nd Sr. Yearling, International, 1957. Reserve All-American Sr. Yearling, 1957. He is sired by a successful son of McDonald Farms Prediction, McDonald Farms Pre Odessa. Odessa is a full brother to McDonald Farms Pre Karen, Excellent, 1952, 774, Grand Champion, International, 1949. Sold $17,000, proved brood cow. Wirt is out of a direct descendant of Shuttlewick Levity (see opposite).

His Dam

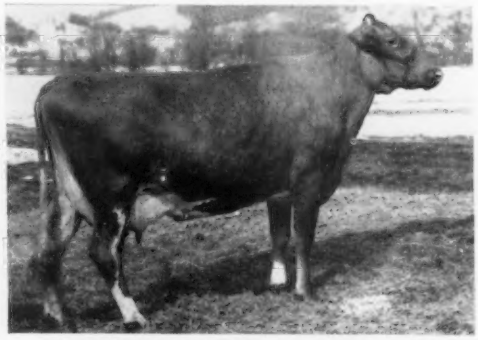

McDONALD FARMS LE RHEA (VG)
9398—541—Jr4—298C—2x. Partly made on show circuit. Member of All-American 3 Best Females, 1954. 3rd 3-year-old, National and International, 1954. One daughter sold for $1,150. Member Reserve All-American Jr. Get, 1956. Maternal sister to McDonald Farms Jason, very good sire at Hanover Hill Farms. Rhea is sired by a son of McDonald Farms Della and out of an exceptionally good brood cow that is an own granddaughter through the female line of Shuttlewick Levity.

Odessa's Wirt was leased to Charles Smith, Benton, Pa. His daughters are very promising. Due to our cut down herd we cannot give him the opportunity his breeding and his progeny show that he warrants.

The bred heifer consigned is **McDONALD FARMS MISS ZELMA,** born September 6, 1956.
A big strong daughter of McDonald Farms Premier that has had 5 Class Leader daughters in the last 15 months. Zelma is out of the All-American 4-Year-Old of 1955, McDonald Farms Noble Ruby. Zelma is due to freshen February 9, 1959, to the service of McDonald Farms Jolly Watchful (Neptune—King's Lady Gay, 906, Excellent).

Zelma's Dam

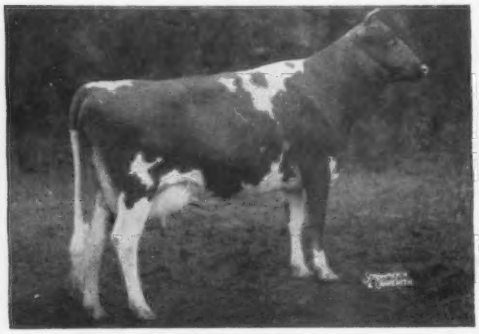

McDONALD FARMS NOBLE RUBY (VG '56)
12430—561—5yrs—305C—2x. All-American 4-Year-Old, 1955. Sired by a son of Douglaston Lady Augusta and out of the great cow, McDonald Farms Gem, Excellent '50. Gem is out of Valleywood Harriet.

Zelma's Maternal Granddam

McDONALD FARMS GEM (Excellent '50)
14107—759—Jr4—365C—3x. A Foremost Prediction daughter of Valleywood Harriet. A full sister to McDonald Farms Prediction. Harriet has probably had more beneficial influence in the McDonald herd than any other cow we have owned.

There is All-American inheritance all through the pedigrees of both these animals, and they have depth of breeding in every section of their pedigrees. Look them over.

BREED BY CHOICE NOT BY CHANCE

McDONALD FARMS **Cortland, New York**

CORNELL UNIVERSITY, Owner H. H. THOMAS, Herdsman K. C. SLY, Manager

PECK'S GUERNSEY FARM COMPLETE DISPERSAL

Monday, November 3, 1958 — 10:30 A. M. Sharp

Livestock Pavilion, St. Charles, Illinois

MRS. MARION M. BEHLING and MRS. LAUREL LIVINGSTON, Owners

110 HEAD

Due to the fact that the city of Geneva is right up to their front door and expansion is in that direction, the Peck sisters have very reluctantly decided to disperse their good herd of registered Guernseys.

The herd has always followed the best of bloodlines and many outstanding cow families are to be found in this herd.

30 Daughters In The Sale

McDONALD FARMS KING MAGICIAN
Many outstanding daughters of Magician are in other herds througout the country. 21 daus., 35 rec. av. 8988 M. 4.9%, 443 F (M.E.—305—2x). 26 classified daus. av. 82.9%.

Sire: **Myhaven King**

Dam: **McDonald Farms Fidelity**, VG '47 '48
14276—838—6yrs—365C—3x

In Sale

McDONALD FARMS JOLLY VETERAN
11 daughters and many cows safe in calf to him will be selling in the sale.

Sire: **McDonald Farms High Neptune.** By McDonald Farms Hightime out of McDonald Farm Kings Jolly Lady, Excellent 4 times, 15575—869—7yrs—365—3x.

Dam: **McDonald Farms Le Prophetess** (VG '52 '54 '56)
11278—649—Jr2—365—3x, 13719—765—Jr4—365C—3x, 12945—743—5yrs—365C—2x, 11206—577—6yrs—305—2x. On retest with 6960—342—8yrs—HIR—2x in 123 days.

In Sale

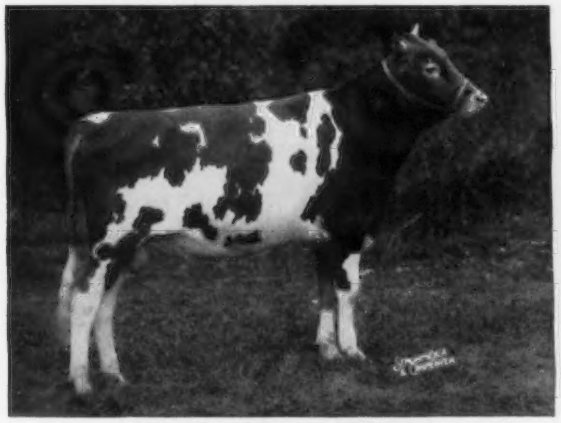

BEGEACRES STAR'S CROWN PRINCE
Born August 4, 1954
1st prize Bull Calf, National, International, New York, 1955. All-American Bull Calf, 1955. Prince carries the best of McDonald Farms breeding top and bottom.

Sire: **McDonald Farms High North Star.** A son of McDonald Farms Hightime, out of Pre Jedetta, E '50, 13006—705—5yrs—365C—3x.

Dam: **Guardsman Esula Barrett Farms**
11925—588—5yrs—365—3x

1957 All-American Get — Half-Sisters To Veteran

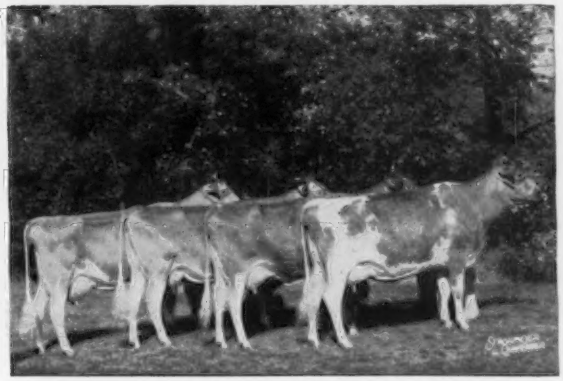

1st Get of Sire, National, International, N. Y., 1957

Left to right:
McDONALD FARMS JOLLY SARELLA, E '56
McDONALD FARMS JOLLY THELLA, E '56
McDONALD FARMS JOLLY URA
McDONALD FARMS JOLLY TOKEN '56
1st National Futurity Class, Res. Sr. & Gr. Ch., N.G.S., I.D.S., All-American 3-Year-Old, 1957.

In the October 23 issue of the Journal we will feature some of the top females in the sale.

CATALOG ON REQUEST

Illinois Guernsey Breeders Association
Batavia, Ill.

Delbert H. Kingston and Associates
Cary, Ill.

Illinois State Guernsey Sale

Monday, October 20, 1958

Illinois Normal University, Normal, Illinois

40 HEAD — 3 Young Bulls — 37 Fresh or Close-up Females

This year's sale will feature about 40 head of top cattle from leading herds throughout the country. The females in the sale are fresh or close-up and the 3 bulls of serviceable age are from dams with proved production inheritance and sired by top McDonald Sires.

If You're Looking For Fall Milk, Plan Right Now To Attend

This Sale — Don't Forget The Date . . .

Monday, October 20, 1958

ANNOUNCING —

THE COMPLETE DISPERSAL — ROBERT BAUER & SONS GUERNSEYS

Saturday, October 11, 1958 — 12:30 P. M.

At the farm, La Moille, Illinois

65 HEAD — 2 Herd Sires — 35 Cows — 10 Bred Heifers — 18 Open Heifers

All the milking equipment, including a 400-gallon creamery package bulk tank with a heavy duty compressor; 4 Surge Units; double compartment wash tank, and other dairy utensils.

Sale Managed By:

Illinois Guernsey Breeders' Assn.
Batavia, Ill.

Delbert H. Kingston & Associates
Cary, Ill.

A PAIR OF BRED HEIFERS BY PEERLESS PRINCE — AN ERMINE SON

CONSIGNED . . . **38th NEW ENGLAND GUERNSEY SALE, EXPOSITION GROUNDS, SPRINGFIELD, MASSACHUSETTS, THURSDAY, OCTOBER 23, 1958**

NYALA PRINCE'S CLASSY
Born August 19, 1956
Due November 22, 1958 to Ideal's Nanette's Superior, a son of Ideal's Superior, out of Ideal's Beacon's Nanette, 19468—1152—5yrs—365—3x.

Her Dam

NYALA M. M. JUDY (VG '54)
12046—650—Jr2—365C—3x
14382—726—5yrs—305C—2x (pending)
Sire: Sterlingold Melinda's Majesty ($46,000)
Dam: McDonald Farms Hostess (E '48)
4 records include 16058—749—8yrs—365C—3x.

NYALA PRINCE'S GOOD LUCK
Born August 3, 1956
Due October 26, 1958 to Nyala Beda's Phylliston, a son of Hanover Hill Bondsman, out of Nyala Supreme Beda (E '57), 9 records total 117,000 lbs. milk, 6,227 lbs. fat, 17537—903—5yrs—365C—3x.

Sire of Both CLASSY and GOOD LUCK

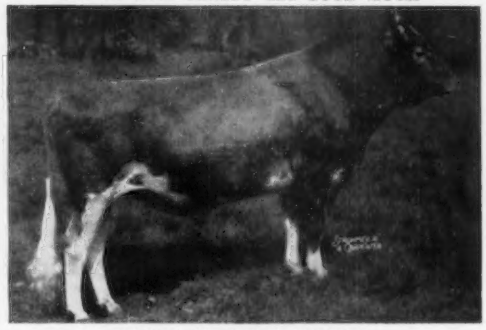

NYALA PEERLESS PRINCE
When summarized, his first 22 daughters, 38 records averaged 10143—519—305—2x—M.E., 15 classified, 2 E, averaged 84.3%.
A son of Fairlawn Peerless Ermine (VG), one of the breed's outstanding brood cows, 17855—893—8yrs—365—3x, 16892—838—10yrs—365—2x. Died at 15 years and 11 months of age, dam of 13 calves.

GOOD LUCK is a daughter of **Guernsey Good Will**, *19634—*861—6yrs—305C—3x, she dam of 6 tested daughters that include Nyala's Independent Spitfire, 3 consecutive Class Leading records; Nyala Supreme Golden, 7 records, all over 600 lbs. fat, 4 in 305 days—2x, 17919—931—5yrs—365C—3x; Nyala Honor's Willa, *13678—714—Jr2—365—2x. GOOD LUCK is a full sister to Nyala Prince's Good Hope, 5466—243—Sr2—143 days, still on test. **This family is noted for its production.**

Registered Guernsey Cattle

T. B. and Bang's Cert. No. 497

NYALA FARM • ***Greens Farms, Connecticut***

HORACE LANUTE, Managing Herdsman

Please address correspondence to MRS. J. W. FOSTER, Manager

NEW ENGLAND
SPRINGFIELD, OCTOBER 23

38th GUERNSEY SALE

Thursday, October 23, 1958 at 12:30 P. M.

Eastern States Exposition Grounds
Springfield, Mass.

This Year's Sale Features . . . BULLS Bred In The Purple —

BRED HEIFERS Due About Sale Time — COWS Fresh And Ready To Milk For You.

A Flash Son Out Of A Beacon
READY FOR HEAVY SERVICE

DEEP LAKE F. BEACON
Born October 5, 1956

2nd prize Bull Calf, Conn., 1957. 2nd Sr. Yr. Bull, Conn., 1958. 1st Sr. Yr. Bull, member 2nd Jr. Get, 1st Breeder's Young Herd, Dutchess Co., 1958. Used last winter by Ben Cleaveland, Lakeville, Conn. **Since his return to Deep Lake, we have bred him to a number of our good cows.**

Sire: **Fritzlyn Jeanette's Flash.** 10 daughters, 12 records average 12782—651—305—2x—M.E. To date Flash is the highest summarized sire of the breed for milk and fat.

Special Offer . . . To the successful purchaser of this bull, an equivalent amount of FLASH semen, at the rate of $10.00 per ampule, will be given Free.

From NYALA FARM, Greens Farms, Conn.

In the sale are **two granddaughters of Ermine,** both sired by her proved son, Nyala Peerless Prince. One is due October 26, 1958 to a son of Nyala Supreme Beda, 9 records total 117,000 lbs. milk, 6,227 lbs. fat. She is out of the Glenburnie Good Will family. The other is due November 22, 1958 to a son of Ideal's Superior and Ideal's Beacon's Nanette. She is out of Nyala M. M. Judy, 14382—726—5yrs—305C—2x, pending. (see page 792 of this issue).

From HOUSATONIC FARMS, INC., Southbury, Conn.

3 HEAD . . . 2 Bred Heifers and a **Fresh 2-Year-Old.** Two are by Fairlawn Peer's Distinction, a triple Actress cross. The other is by Nyala Prince's Superb **(more Ermine blood).** All 3 are out of daughters of Flying Horse Rose's Phil **(the Rose family).**

From SILVER MT. FARM, Millerton, N.Y.

A pair of **Bred Heifers** (pasture-bred, due from September-November, to the service of Willowby's Royal Leader). Both are daughters of Hickory Ridge E. Champion, he by a son of Great Elm His Ella, she a maternal sister to the dam of LushAcres Hermes' Quest ($15,500), E '55, 17529—1104—Jr4—365C—3x.

From FLYING HORSE, South Hamilton, Mass.

A Melody Master son from their show string. His dam made 16456—945—7yrs—365—3x. **A choice young cow,** Flying Horse M's Verona, 16372—771—Sr2—365C—3x, due Dec. 23, 1958 to Fairlawn K. King (see page 783 of this issue).

From GWYN CAREG FARM, Abington, Conn.

2 HEAD . . . A Young Cow, due about sale time with her second calf. A **Fresh Young Cow** - selling open. One is by a son of Northern F. Hermes ($11,200).

From LANGWATER FARM, North Easton, Mass.

2 Young Cows, one by Langwater Superior, out of a daughter of Lone Pine Ultra's Vagabond (E '51), 14447—761—6yrs—3.5C—3x. The other is a daughter of Langwater Select, out of Langwater Pernickety, 12434—656—Jr4—365—3x, from the Country Flower family (see page 653 of this issue).

From FROGBROOK FARM, Lenox, Mass.

2 Bred Heifers, one by Caumsett Deershorn, due October 28 to the service of Gardenville King of Splitsilk. The other is by Deershorn Foremost Noble, due November 2, 1958 to the service of Sterlingold Lord Lydon.

From CORONA FARM, Southwick, Mass.

A Cow, due about sale day with her third calf, to the service of Ashton-Keynes Butterfat Laddie, a son of Mulhocaway Butterfat Adonis. She is a strongly bred Butterfat cow.

From MAINSTONE FARM, Wayland, Mass.

A **Fresh 2-Year-Old** and a choice **Young Cow** due November 12, 1958 to Doral Farm Lord Pharaoh, a son of Sterlingold Melinda's Majesty ($46,000) and Pharos King's Donett, 16996—1013—5yrs—365—3x. The cow is by McDonald Farms Steadfast Nebo, out of a 15073—721—7yrs—365C—3x daughter of Argilla Fair Royal.

Dam of F. Beacon

IDEAL'S BEACON'S DIANA
14602—598—Sr2—365—3x, 15500—694—5yrs—305—3x (DHIA), 14279—576—6yrs—305C—3x. A daughter of Ideal's Beacon, when summarized, his first 118 daughters, 192 records averaged 12165 lbs. milk, 583 lbs. fat, 305—2x—M.E. Beacon is the 6th highest sire summarized, to date, for milk production.

DEEP LAKE is also sending —

DEEP LAKE J. BEAUTIFUL, born May 31, 1956. Bred February 15, 1958 to Deep Lake Loyal, a son of their 5 times Excellent Mulhocaway Lovely Judith cow.

Several Granddaughters of ERMINE in the sale

FAIRLAWN PEERLESS ERMINE (VG)
17855—893—8yrs—365—3x, 16892—838—10yrs—365—2x. Died at 15 years and 11 months of age. Dam of 13 calves. One of the breed's great blood cows.

From THORN TREE FARM, Newington, Conn.

4 HEAD . . . 3 Cows and **A Bull.** The bull is by Nyala Prince's Wasp **(a double Ermine cross).** See page 593, September 23, 1958 Journal for a picture of a Nyala Prince's Wasp daughter. His dam made 13440—587—6yrs—HIR—301—2x. All three of the cows are bred to Wasp, two are by Hagan Farms Comet, the other due October 27, 1958, is by Wasp.

From GREEN MEADS FARM, Richmond, Mass.

A **Bred Heifer,** due in early December to a Halley son of Western Glow Merry Duchess, 4 times Excellent, 15313—743—Sr4—365—2x. She is by Western Glow Butterfat Travler (son of Merry Duchess), and out of a daughter of Langwater Halley, he a son of Langwater Admiration, 4 times Excellent ($13,000), 15868—728—5yrs—365—3x.

Other consignors will include: Golden Harvest Farm, Auerfarm, Hanover Hill, Horse Shoe Falls, Craney View, Charlescote, Chedco, Norman Baxter, Wethersfield, and Mary Ehrhardt. This sale is shaping up as one of the best in the series — plan now to attend.

FOR CATALOGS WRITE:

DUNN & HARWOOD, Sales Managers, Cordaville, Mass.

Eighth

Cornhusker INVITATIONAL SALE

WEDNESDAY, OCTOBER 15, 1958

Selections for this top sale include:

Pinehurst Farm, Rockford, Ill., 3 bred heifers; **Pre-Eminent Farm,** Gallatin, Mo., 3 bred heifers; **Foremost Guernseys,** Columbia, Mo., a bred heifer by Missourian and a 3-year-old Distinctive daughter; **Cedar Crest Farm,** Woodbine, Ia., 2 bred heifers; **Vansdale Farm,** Sabetha, Kans., 2 bred heifers; **Roberts Dairy,** Elkhorn, Nebr., 2 bred heifers; **Jo-Be Farm,** Lincoln, Nebr., a bull, a cow and 3 bred heifers; **Pfeiffer Farms,** Arlington, Nebr., 2 bred heifers; **Skyline,** Lincoln, Nebr., a bull and 3 females; **Riggert Guernsey Farm,** Odell, Nebr., a bred heifer; **Imig Farms,** Seward, Nebr., a cow and a bred heifer, and one each from **Oak Shadows Farm,** Mead, Nebr., **Dr. Leigh** and **LeRoy Nelson.**

Sale starts 12:30 P. M. — Auctioneer Robert Seitz, Waukesha, Wis.

4-H BARN — NEBRASKA STATE FAIRGROUNDS — LINCOLN, NEBRASKA

For Catalogs Write Walter R. Pfeiffer, Arlington, Nebr.

• RICH NECK MANOR FARM •

OUR SENIOR SIRE ➟ **FAIRLAWN ACTOR'S ACME** — IS DOING A TOP JOB IN OUR HERD.
His First 6 Daughters To Complete Test Av. M.E.—305—2x, 11321 Lbs. Milk, 508 Lbs. Fat.

His Dam

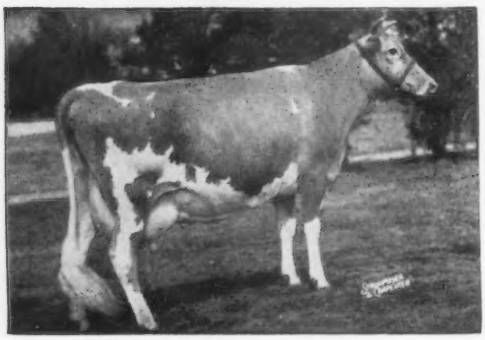

Foremost Footprint's Quantity
Very Good '51 '53 '55 '57
17944—794—Sr3—365—3x
20982—956—6yrs—365—3x
Sold for $13,000, 1953.

Acme's 6 Daughters With M.E. Rec.—305—2x

RICH NECK A. SECRET Sold to J. C. Penney, $2,700, 1958 Guernsey Sale.	13713—582
RICH NECK A. DANCEY	13337—598
RICH NECK A. MARVELLA	11672—478
RICH NECK A. ROSETTA	9910—514
RICH NECK A. HOPE	9856—440
RICH NECK A. DORIS	9442—437

ACME is by Fairlawn Peerless Actor, AR, and a full brother to Fairlawn Actor's Faithful, *23298—911—Sr3—365C—3x, National Milk Class Leader.

AN ACME SON COULD HELP YOUR PRODUCTION

T. B. Accredited — Bang's Accredited — Vaccinated

RICH NECK MANOR FARM — Claiborne, Maryland

EDWARD BURLING, JR., Owner GEORGE DEFIBAUGH, Manager PARKER ATWOOD, Herdsman

A Full Brother To Our PATRICK Bull Sells For $5,600, And Is Second High Bull Sold At Public Auction To Date — This Year

One Of Our Herd Sires

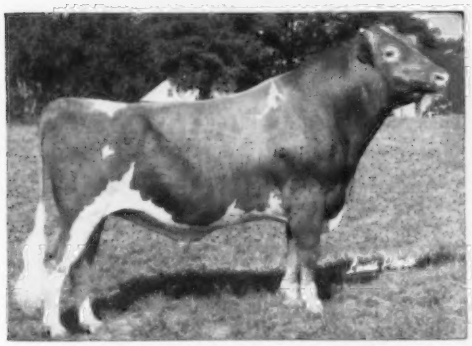

LAKE LOUISE KING'S PATRICK

Born June 14, 1954

1st prize 3-year-old, N. J. State Fair, 1957.

Sire: **LAKE LOUISE CORONATION KING** ($11,000)

An A.G.C.C. summarized sire, 28 daus., 38 rec. av. 10608—539, 15 classified av. 85.3%.

A full brother, Lake Louise King's Steadfast, was selected for $5,600 in the 1958 Guernsey Sale, by Gippy Plantation, Moncks Corner, S. C.

Patrick's Sire's Dam

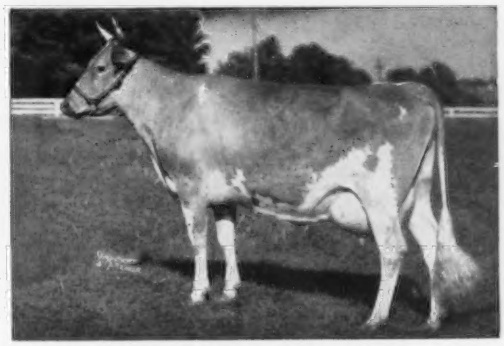

DOUGLASTON KING'S CHARLOTTE (VG)

Sold for $11,000 at 11 years of age.

15228—*828—Sr2—365C—3x

19751—*988—AA—365C—3x

2 tested daughters, 3 proved sons include Gardenville Coronation King ($45,000), an A.G.C.C. summarized sire, 80 daus., 139 rec. av. 9281—490, 59 classified av. 84.4%.

Patrick's Dam's Dam

LAKE LOUISE ANTHRACITE'S PATSY (E '58)

11988—625—Sr3—305C—3x, 15956—803—Sr4—365C—3x

18631—939—6yrs—365C—3x, 18691—912—9yrs—365—3x

5 sons in service

Patrick's Dam

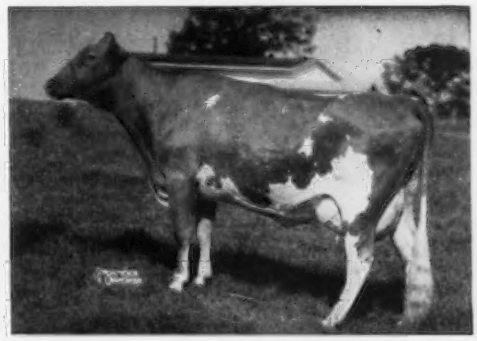

LAKE LOUISE SUPERB'S PATTI (VG)

13242—631—Jr2—365—3x, 17009—854—Sr3—365C—3x

17761—908—5yrs—365—2x

Another full brother to Patrick, **Lake Louise Coronation Prince,** is in service at Coldsprings Farm.

For Sale . . . A Patrick Son . . . BELLE TERRE PATRICK'S BARON

Born March 3, 1958

Dam: **Wilgorlan Farms Connie**

10697—619—Jr2—365—3x

A daughter of Hominy Hill King's Courageous.

Dam's Dam: **Wilgorlan Farms Charlotte** (VG)

11082—601—Jr3—365C—3x

11831—654—Jr4—365C—3x

A daughter of Gardenville Coronation King, son of Charlotte (see above).

BELLE TERRE FARMS, INC.

FREEHOLD, NEW JERSEY

Freehold 8-4773
(P. O. Box 609)

ROBERT L. WITMER
Herd Manager

The Minnesota State Sale

4-H Pavilion — Saturday, November 8, 1958 — New Ulm, Minn.
12 Noon

45 Registered Females — 3 Splendid Young Bulls

The following Leading Breeders are in to date:

Olaf Kjome, Spring Grove
Elmer Wirt & Son, Lewiston
Homer Goss & Son, Lewiston
Ben Wachholz & Sons, Stockton
Kenneth Ziemer, Waltham
Hubert Fischer, Owatonna
Chris Skaar, Hayward
Ashle Skaar, Hayward
Phil Tennis, Hayward
Spruce Shadows Farm, Minneapolis
Sanitary Farm Dairies, St. Paul
Gluek Farm, Minneapolis
Shamrock Farm, Silver Lake
Hanks Bros., Winnebago
Crestwood Farm, Austin
University of Minnesota, Duluth
University of Minnesota, Grand Rapids
Robt. Fisher, Eagle Bend
Don Forner, Chaska
Melchert Bros., Waconia
Sanfried Carlson, Gheen
Delbert Vergin, Buffalo
Neil Sawin, Northwood, Iowa
Lionel Boldthen, Le Sueur
Cliff Adams, Mankato
Wm. Cushner, Stillwater

See October 23 issue for further particulars.

For Catalog Write:
L. V. Wilson, Secy., R. 1, Owatonna, Minn.

A SPOTLIGHT OUT OF A VERY GOOD ROSENKAVALIER

Consigned . . . 2ND BUTTERFAT SALE, MULHOCAWAY FARM
CLINTON, N. J., SATURDAY, OCTOBER 18

LOOKWELL S. MAYBELLE Born March 11, 1956. Due October 21, 1958 to Lake Louise King's Achievement, he by Lake Louise Coronation King, out of Lake Louise Anthracite's Patsy (E'58), 11988—625—Sr3—305C—3x, 15956—803—Sr4—365C—3x, 18631—939—6yrs—365C—3x, 18691—912—9yrs—365—3x, dam of Lake Louise Superb's Patti (VG'54'58), 13242—631—Jr2—365—3x, 17009—854—Sr3—365C—3x, 17761—908—5yrs—365—2x. Achievement is a 7/8 brother to Lake Louise King's Steadfast that sold to Gippy Plantation, Monks Corner, S. C., for $5,600.

Her Sire's Dam

ST. ALBANS ACTOR'S C. HALE SPOT
11805—543—Sr2—365C—3x, *17207—*806—Sr3—HIR—365—3x, 2nd milk, 3rd fat; 15460—759—Sr4—305C—3x, former Class Leader; 19970—1006—7yrs—365C—3x, Ind. State Record; 13830—679—11yrs—365C—2x, 12627—623—12yrs—HIR—326—2x.
Dam of **LOOKWELL T. SPOTLIGHT**—he sire of S. MAYBELLE (IN SALE).

Her Dam

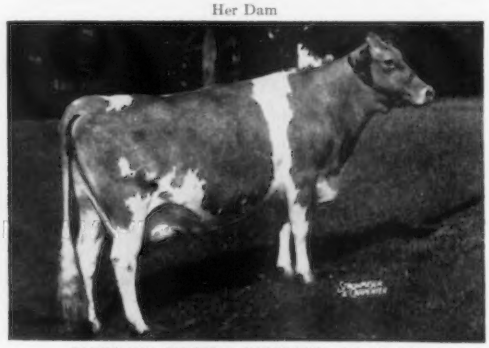

MAURANA ROSIE'S FAITHFUL (VG '52 '53)
10335—568—Jr2—HIR—365—2x, 9039—482—Jr3—HIR—305C—2x
13257—727—5yrs—365—2x
Sire: **Mulhocaway Rosenkavalier**
29 daus., 57 rec. av. 9525—512—305—2x—M.E., 25 classified av. 85.6%.
Dam: **Clearland Butterfat Faithful**
9172—456—Jr4—HIR—638 T.M.

Our herd is State and Federal Accredited T. B. and Bang's

LOOKWELL FARMS **Elkhart, Indiana**

MR. and MRS. EVERETT J. EBY, Owners

SELLING IN
THE OHIO CLASSIC
OCTOBER 13, 1958

DEEP LAKE BUTTERFAT CHERUB

Born November 2, 1957
His sire is **MULHOCAWAY BUTTERFAT ADONIS.**
His Dam — A Class Leader — Excellent '56 '58

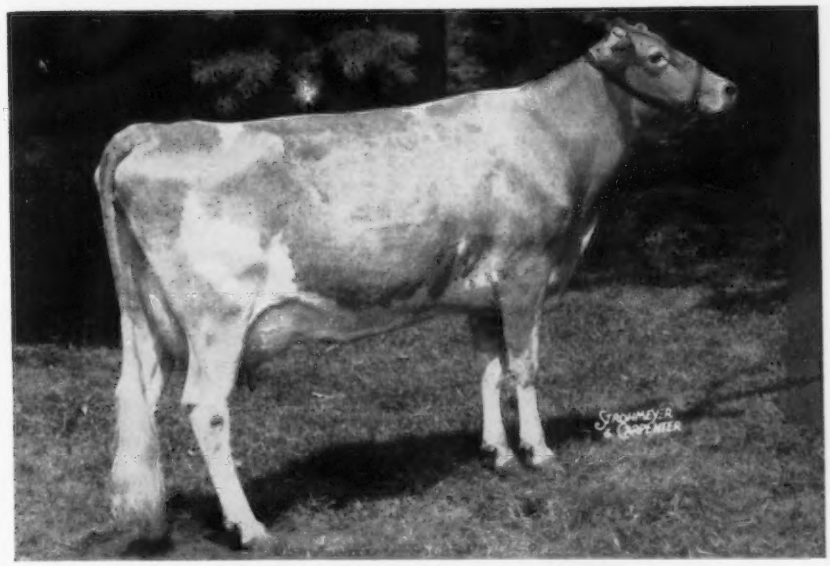

ADELL FARM STELLA'S F. CHARITY
14946—744—Jr2—365C—3x, 13915—669—Sr3—305C—3x
*15513—*744—Sr4—305—2x (pending)
Class Leader 6th place milk, 10th place fat

2nd 4-year-old, Best Udder, Conn., 1957. 1st Aged, Best Udder, Res. Gr. Ch., Conn., 1958.

Her full brother at COBA, another retained at Deep Lake. **Her sire, Fritzlyn Jeanette's Flash, the highest summarized sire of the breed in milk and fat, 12 rec. av. 12782 M, 5.1%, 651 F (305—2x—M.E.).**

ALSO CONSIGNED — **ADELL FARM TAMANNA'S F. EILEEN,** VG '58 (Vacc.)
Born February 20, 1955. 12300—575—Sr2—305—2x (pending)
Due October 28, 1958 to Blakeford Transfer.
EILEEN IS A FLASH DAUGHTER

STATEMENT FROM SAMUEL BERKE OF DEEP LAKE FARM

The successful purchaser of a Flash son or grandson will receive free an equivalent amount of Flash semen at the rate of $10 per ampule. In other words, for every $100 paid, ten ampules will be given free. This is in accordance with our policy to make certain that Flash semen is widely distributed and used by a great many people.

This does NOT apply to the purchases of females.

Buying a young bull is such a gamble that we want to cut down the gamble by offering Flash semen — there is no gamble with Flash.

DEEP LAKE FARM — Lakeville, Conn.

LOOKOUT VALLEY FARM

Lake Geneva, Wisconsin — Phone: Lake Geneva, Chestnut 8-3111

Consigns to the

WISCONSIN STATE SALE, Oct. 27

A son of STERLINGOLD MARAUDER, **Lookout Valley M. Boneric,** born August 4, 1957—READY FOR SERVICE.
Dam: Lookout Valley Levity Boneva
A calf and a record every year.
11066—506—Jr2—365C—3x.
12676—619—7yrs—HIR—295—2x
3 full sisters in the herd — two on test.

BRED HEIFER — DOUBLE MARAUDER, **Lookout Valley M. Valeen,** born May 9, 1956, due January 1 1959.
Dam: Lookout Valley M. Valerie
12438—656—Sr2—365C—3x, Wisconsin Production Leader, 1954. 10324—523—6yrs—HIR—305C—2x.
Bred to Lookout Valley Actor's Bonilad.

BRED HEIFER — **Lookout Valley Favorite,** born January 16, 1957 — due January 30, 1959.
Sire: Coldspring's Beauty's Dictator
Dam: Lookout Valley M. Faithful
9640—508—4yrs—329—2x—DHIA
Favorite's two nearest granddams average 1074 lbs. fat.
Bred to Lookout Valley Rose King

And to the

ILLINOIS STATE SALE, Oct. 20

BRED HEIFER — daughter of STERLINGOLD MARAUDER, **Lookout Valley M. Petunia,** born August 18, 1956 — due October 23, 1958.
Dam: Lookout Valley Levity Petunia
10033—451—Jr2—365—3x
She a daughter of Boulder Bridge Poinsetta, E. and a full sister to Lookout Valley Levity Peony, E, both with records over 700 lbs. fat.
Bred to Lookout Valley Actor's Bonilad.

4-H BOYS AND GIRLS, a calf out of our show string, **Lookout Valley Butterfat Goldy,** born February 4, 19..
Sire: Lookout Valley Actor's Bonilad.
Son of Fairlawn Prince's Actor.
Dam: Lookout Valley Levity Goldifan
A Levity Hero daughter, on test Jr2.

Write for catalogs on these sales, and see the complete pedigrees on these animals. For Wisconsin Sale write John Lindsey, Secretary, Waukesha, Wisconsin. For Illinois Sale write George Campbell, Secretary, Batavia, Illinois.

See our advertisement in the Wisconsin Directory in this issue.

"Looking Forward With Lookout Valley"

GERALD M. JENKINS, Herd Owner

Registered Guernsey Cattle — GOLDEN GUERNSEY Milk

MAINE STATE SALE

Saturday, October 11, 1958 — Augusta, Maine — 1 P. M.

MAINE BREEDING COOPERATIVE FARM, on Highway 201 north of Augusta.

ALL VACCINATED

This is the FIRST ALL VACCINATED SALE to be hold in MAINE.

Over 40 head of carefully selected young cows, bred and open heifers, out of dams with records up to 500 and 600 lbs. fat—by proven sires of popular bloodlines. Many of the consignments will be fresh or due this fall.

Animals in past years have received recognition outside the State as Reserve Champion, Conn.; 3rd at Eastern States; Grand Champion in N. H., 1957, and Grand Champion in Vermont, 1958. These animals will be equally as fine as those in recent years.

The Consignors To Date Are:

R. H. Gardiner, Gardiner, Me.
Corey M. Bubar and Son, St. Albans, Me.
N. B. Woolworth, Winthrop, Me.
Clement H. Smith, Monmouth, Me.
R. I. and M. E. Crosman, Corinna, Me.
Kenneth Watson, Old Town, Me.
C. B. Smith, Bangor, Me.
Hugh C. Briggs, Turner, Me.
Walter Berry, New Gloucester, Me.
University of Maine, Orono, Me.
Harold W. Souther, Livermore Falls, Me.
Doane and Myrtle Smith, Dixmont, Me.
Mr. and Mrs. Howard S. Millett, Dixmont, Me.
Clayton Hodgkins, Lewiston, Me.
Tamworth Farm, Blue Hill, Me.
Russell Foster, Augusta, Me.

Sale managed by MAINE GUERNSEY BREEDERS' ASSOCIATION

E. M. GRANGER, JR., Auctioneer

For Catalogs write MYRTICE E. CROSMAN, Secretary, Corinna, Maine.

BRANDTJEN FARMS

HOME OF 140 REGISTERED GUERNSEYS

Paternal Sisters That Further Emphasize The Depth Of Breeding Behind Our Senior Sire —

HORSE SHOE CONRAD'S ASTERBILT

He has many outstanding daughters in our herd and is being bred to our good type cows with high production records.

4 Paternal Sisters To Asterbilt

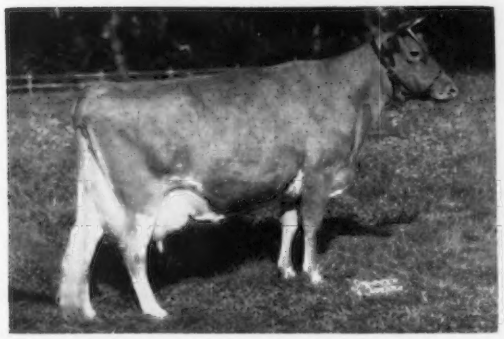

NORTHERN CONRAD'S LUCKY
10777—648—Jr2—365—2x
15614—*927—Sr3—365C—2x
National Class Leader in fat

NORTHERN CONRAD'S SHIRLEY
19415—873—7yrs—365—2x
Former Class Leader in milk
Shirley is a member of a 4-generation Class Leading cow family.

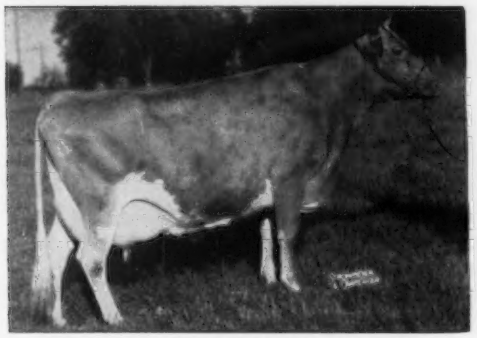

HORSE SHOE CONRAD'S LILLIAN
12396—625—GG—3x
15899—783—Sr3—365—3x
17793—933—Sr4—365—3x
2 tested daughters

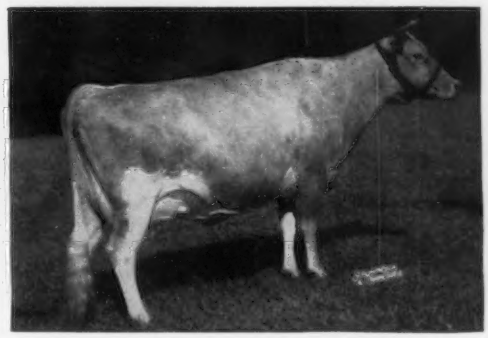

HORSE SHOE CONRAD'S CROTON
VG '49 — Excellent '50 '51 '53
Sold for $2,000 in 1947; resold for $3,700 in 1951.

Write for list of available sons and grandsons of Asterbilt.

VISITORS ALWAYS WELCOME

T. B. Accredited — Bang's Free

BRANDTJEN FARMS — Farmington, Minnesota

COLDSPRING'S DEFENDER'S PRIDE

Born December 6, 1954

Consigned to the GREEN MEADOW SALE, October 20, 1958, at Lake Louise Farm, Dallas, Pa.

HERSELF

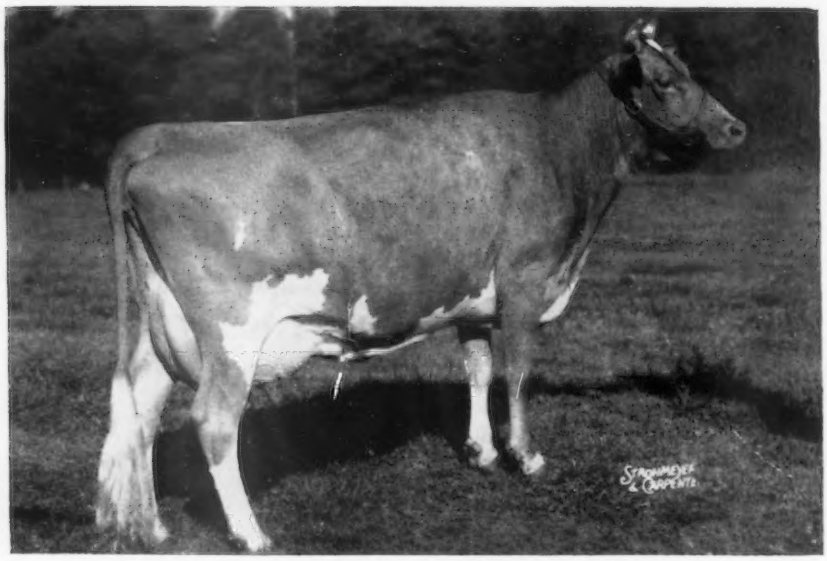

9151—405—2-5—305—3x
Retest, 3834—178—3-6—3x in 71 days
Sire: **COLDSPRING'S B.R. DEFENDER, AR**
S: **Coldspring's Beauty's Romulus, AR**
D: **Dotty of West Side Farm,** E 4 times
*25338—*1329—11yrs—365—3x

PRIDE dropped a heifer calf July 1, 1958 and is doing very well on test as a 3-year-old. Her dam, an Excellent daughter of Riegeldale Emory's Conrad, is said by many breeders to be the best daughter of the Conrad bull.

Her Dam EXCELLENT

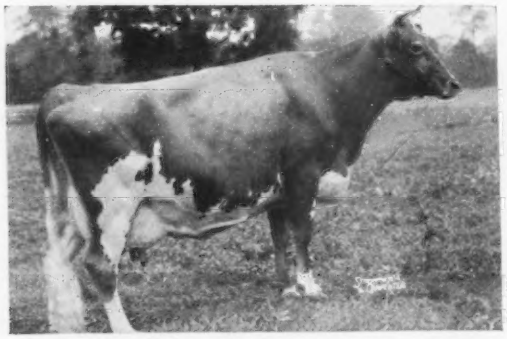

CONRAD'S PRINCESS VIRGINIA, E '54
12856—730—5yrs—365—3x
Sire: **Riegeldale Emory's Conrad, AR**
78 daus., 158 rec. M.E.—305—2x av. 9394 M, 5.1%, 480 F. 16 classified av. 86.6%.

Sire's Dam EXCELLENT

DOTTY OF WEST SIDE FARM, E '47 '48 '49 '54
19282—929—Sr4—365—3x
*25338—*1329—11yrs—365—3x
Sire: **McDonald Farms Designer, AR**
25 daus., 40 rec. M.E.—305—2x av. 9619 M, 4.9%, 468 F.

PRIDE IS ONE OF THE BEST COWS WE HAVE EVER CONSIGNED TO A SALE
SEE HER BEFORE THE SALE

FOR A STRONGER FOUNDATION ADD SOME BEAUTY

COLDSPRINGS FARM

Accredited for Bang's 57 . . . Accredited for T. B.
Est. S. C. PRICE, Owner
Phone Conyngham Sunset 8-5331

SUGARLOAF, PENNSYLVANIA
HAZLETON, PENNSYLVANIA

JAMES STRADNICK, Herd Manager
Phone Conyngham Sunset 8-5333

MULBERRY HILL GUERNSEY DISPERSAL

LOUIS PLANSOEN, EASTON, MD., Owner

JOHN GREEN, Manager — Phone Easton-Talbot 2-2116

October 30, 1958—12 Noon Sharp (Come early and get your lunch ahead of time.)

At the Association's Sales Pavilion, 6 miles east of Lancaster, Pa. on Route 30.

93 HEAD — 7 Bulls — 47 Cows — 9 Bred and 30 Open Heifers

BANG'S and T. B. TESTED — 100% VACCINATED

ONE OF THE GREATEST PRODUCING HERDS WE HAVE EVER SOLD

The highest record of the 33 cows that have completed at least one lactation averaged 11522 lbs. milk, 566.6 lbs. fat at an average age of 3.8 years. Figuring the average record of the **last** complete lactation of each cow in the sale, we came up with 11207—531.5 at an average age of 4.3 years. **2/3 of them immature** (eleven 2-year-olds, seven 3-year-olds, four 4-year-olds). The 2-year-olds on test now would boost this average. All records 2x—365 days, HIR.

Five of the cows in the sale have records of 700 lbs. of fat or more, 11 between 600 and 700, 7 between 500 and 600. Nine of these records were made as 2 or 3-year-olds.

AN IDEAL BRED HERD

IN SALE: **23 daughters, 2 sons, 3 grandsons, with their progeny, of IDEAL'S EMINENT.**

By IDEAL'S BEACON. Out of IDEAL'S EMPEROR'S SUSIE.
1st Sr. Get, N.J., 1952
3rd Sr. Get, N.J., 1955
165 Tested Daughters
15 over 1000, 23/900, 58/800, 114/700, 141/600, 157/500 lbs. 15 daughters classified, 5 VG, 7 D.
When summarized:
118 daus. av. 12165—583 (305—2x—M.E.). 11 classified daus. av. 83.0%.

Ideal's Beacon's Betty Lue, *28371—*1339—7yrs—365C—3x. Had highest milk and 2nd highest butterfat record for the breed when made.

Ideal's Beacon's Nina, 20385—1223—5yrs—365—3x. 20195—1210—7yrs—365C—3x. Both records former Class Leaders.

Skyline Trophy—1950
12468—597—G—3x. 15527—742—DD—3x. 20014—925—AA—3x. 21500—1014—7yrs—365C—3x. 15152—703—AA—3x. 15248—714—10yrs—305C—3x, former Class Leader. 16199—729—11yrs—305C—3x, former Class Leader. 15522—755—13yrs—365—3x. 16795—824—14yrs—365C—3x. 13245—630—15yrs—305C—3x. 14712—732—16yrs—365—3x.

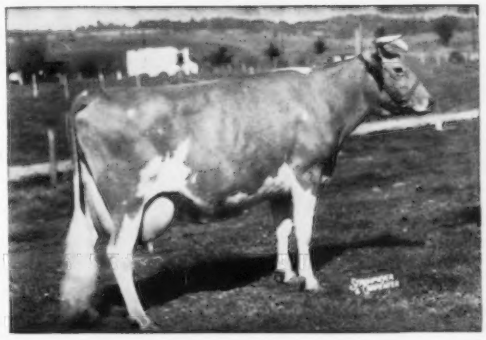

SUSIE IS ALSO DAM OF 5 TESTED DAUGHTERS, INCLUDING:

Ideal's L.D.'s Susie
19055—913—Sr3—365—3x. Former Class Leader: 21258—1042—5yrs—365C—3x. Former Class Leader: 20924—1030—6yrs—365C—3x.

Ideal's Wistar's Susie
14310—811—Sr2—365C—3x. Former Class Leader: 16796—932—Sr3—365C—3x. Former Class Leader: 19399—1066—5yrs—365—3x. 21384—1182—6yrs—365C—3x. Former Class Leader.

SOME GREAT COW FAMILIES IN SALE, for example:

MULBERRY HILL MAR HEROINE, Lot No. 45
10755—572—Sr2—HIR—365—2x. 13076—709—Jr4—HIR—365C—2x. 13885—753—5yrs—HIR—365—2x. 13118—674—6yrs—HIR—365—2x.

Along with 3 daughters, 2 granddaughters, and 1 great granddaughter. Her daughters, **Mulberry Hill Heroine,** due before sale, 15091—754—5yrs—HIR—365—2x (pending): **Mulberry Hill Gold Heroine,** in calf to a son of Eminent, her first complete record, 9817—522—Jr2—HIR—365—2x: **Mulberry Hill Em. Heroine,** 9707—443—Jr2—HIR—365—2x, in calf to another son of Eminent (Lot 34), with his full sister, they full brother and sister to Mulberry Hill Margerie E, 14403—723—Sr2—HIR—2x, former Class Leader, classified Excellent. Owned by Raymond Witmer, Willow Street, Pa.

The whole story of this outstanding herd can't be told in an advertisement. You will get a good part of it in the catalog, but you will have to attend the sale to appreciate them. The buyers will add outstanding production and popular bloodlines, the kind that you can never get except in this dispersal.

Sale managed by: — For catalogs write:

THE PENNSYLVANIA GUERNSEY BREEDERS' ASSOCIATION

Box 491, Harrisburg, Pa.
Telephone CE 4-4061

211 Coulter Bldg., Greensburg, Pa.
Telephone 4941

Don't Miss The Green Meadow Sale

Lake Louise Farm, Dallas, Pa. — Monday, October 20, 1958, 1:00 P. M., E. S. T.

40 HEAD — 2 Bulls — 26 Cows — 11 Bred Heifers — 1 Open Heifer

See page 659, this issue, for other consignments and details.

MT. EPHRAIM FARM, Snow Hill, Md.

Mt. Ephraim D. Cecelia, VG '57, born February 22, 1955. Fresh August 22, 1958. She is by Coldspring's B. R. Demonstrator, out of Cosquay's Country Celia, 8850—506—Jr3—305C—2x, full sister to Cosquay's Country Maid, E '58, 15204—737—Jr4—365C—3x, sold for $1,150, Vallemar Dispersal.

WESTERN GLOW FARMS, INC., Bow, Wash.

Western Glow D. Mistress, born August 22, 1954. 12746—*789—Jr2—365—2x, National Class Leader in fat. Bred June 17, 1958 to McDonald Farms Pre Rose Token. She is by Northern Prince Douglas, out of Western Glow Mistress, VG, 12961—652—Sr3—305C—2x, 13288—687—5yrs—305C—2x, 12578—620—6yrs—305C—2x, 13152—685—7yrs—305C—2x.

LIEBLUND FARM, Stillwater, Pa.

Lieblund Loyal Anita, born January 10, 1955. 8208—461—Sr2—HIR—305—2x. Will be fresh. She is by Lake Louise King's Loyal, out of Lake Louise Aurora Goldie, 9792—498—Jr2—305C—2x, 10485—508—Jr4—HIR—305—2x.

WELCOME STOCK FARM, Schuylerville, N. Y.

Welcome C. F.'s Wistful, born January 14, 1956. Due at sale time. She is by Douglaston Vivian's Challenger, out of Welcome Favor's Wistful, VG '57, 9840—528—4yrs—305—2x—DHIA, 10350—528—5yrs—364—2x—DHIA.

MAPLE LAWN FARMS, Lyons, N. Y.

Stever's Baroness Van, VG, born September 23, 1952. 9455—425—Jr3—HIR—305C—2x, 10577—457—Jr4—HIR—305—2x. Due October 9, 1958. She is by Douglaston Baron Kenyon, out of White Pillar's Vandy, 9904—477—6yrs—HIR—305—2x, 14640—732—7yrs—HIR—365—2x.

APPLEBROOK FARMS, West Chester, Pa.

Applebrook Prediction's Gayety, VG '57, born October 8, 1953. 10601—561—Jr2—HIR—365—2x. Member of All-American 3 Best Females, 1957. She is by McDonald Farms Prediction Jr., out of Applebrook's Golden Beam, VG '51, 14280—706—6yrs—365—3x, 13946—738—8yrs—365C—3x, $4,000.

METZGER FARM, Claypool, Ind.

Metzger Farms Honor Sally, born May 14, 1952. 11165—540—Jr3—HIR—365—2x, 13030—653—Sr4—HIR—305—2x. Will be bred to Bonanza. She is by Villa Crest King's Honor, out of Triumph's Sandy Lee, VG '56, 6 records include 11012—529—7yrs—HIR—305—2x.

WETHERSFIELD FARM, Danvers, Mass.

Wethersfield Actor's Ceres, born December 30, 1954. On test, 2035—94—Sr3—2x in 38 days. She is by Wethersfield Actor, out of Wethersfield Victor's Ceres.

GLENVILLE FARMS, Newmarket, Ontario

Oberland Melbo's Star, born August 31, 1952. 1st 3-year-old, Sr. & Gr. Ch., Canadian National, 1956. 8524—419—Jr2—365C—2x (Canadian). She is by Fairlawn K. Melbo, out of Oberland Pre Star, 10018—500—7yrs—305C (Canadian).

LEE-KRA FARM, New Paris, Ind.

Lee-Kra Farms S. Belle, born January 5, 1956. Selling fresh. She is by Henslee Farms Schneiderman, out of Lee-Kra Farms Golden Bonnie, 10360—516—4yrs—DHIA—2x.

SEE PAGES 590-612, SEPTEMBER 23 JOURNAL, FOR MORE DETAILS.

COLDSPRINGS FARM, Sugarloaf, Pa.

Coldspring's Defender's Pride, born December 6, 1954. 9151—405—Jr2—305—3x. On retest, 3834—178—Sr3—3x in 71 days. She is by Coldspring's B. R. Defender, AR, out of Conrad's Princess Virginia, E '54, 12856—730—5yrs—365—3x.

MAURANA FARM, Goshen, Ind.

Maurana King's Alva, born August 3, 1956. Due about November 1 to Maurana A. Butterfat's Cherub. She is by Maurana Grace's King, out of Maurana Master's Ann, 11358—578—Sr2—HIR—359—2x, 12532—677—Sr3—HIR—365—2x, full sister to Maurana Master's Irene, VG 3 times, 17019—840—Sr4—365C—3x.

PRESTDALE FARM, New Plymouth, Idaho

Prestdale B. Vionetta, born March 28, 1955. On test, 11030—515—Sr2—HIR—2x in 264 days. She is by Nyala Ermine's Bonanza, out of Prestdale Royal R. Viona, 9468—442—Jr2—305C—2x, 15360—749—Jr3—HIR—365—2x.

IDAHOPE FARM, Boise, Idaho

Westlynn B. Jean, E '57, born August 20, 1954. 11246—556—Jr2—HIR—310—2x. Due November 9 to Locust Grove Merit's Steadfast. She is by Nyala Ermine's Bonanza, out of Westlynn Janet, E '53 '55, 5 records include 9352—536—Jr4—HIR—321C—2x.

WESTLYNN FARM, Fruitland, Idaho

Westlynn B. Normel, born December 15, 1953. 9411—509—Jr2—HIR—311—2x, 9885—553—Jr3—HIR—315—2x, 8540—436—Jr4—HIR—2x in 161 days. She is by Nyala Ermine's Bonanza, out of Westlynn Norene, E '53 '55 '56, records include 12851—583—6yrs—HIR—365C—2x, 12412—577—5yrs—HIR—365C—2x.

IDACREST FARM, Kuna, Idaho

Idacrest B. Bonita, born January 2, 1956. On test, 6620—355—Jr2—HIR—2x in 197 days. She is by Nyala Ermine's Bonanza, out of Fran Ell Beda, 12077—570—8yrs—HIR—305—2x.

LANGMORE FARM, Troy, N. Y.

Langmore Dominant Liberal, born February 21, 1955. 8830—428—Jr2—294—2x. Due August 31, 1958. A daughter of Fairlawn K. Dominant, out of Langmore Famous Liberty, 4 records over 10,000 M, 500 F, including 11843—584—9yrs—HIR—351C—2x.

CLEARVIEW FARMS, Winthrop, Me.

Clearview Farms H. Keepsake, born August 18, 1956. Due November 11, 1958 to Ideal's Margo's Mayor. She is by Chedco Hornet, out of Crossland Imperator C. Narcissus, VG '56 '57 '58, 13996—742—Sr3—365—2x.

NORREN FARM, New Hope, Pa.

Forsgate Philosopher's Rosita, VG '57, born November 9, 1953. 10160—514—Jr3—HIR—331—2x, 11506—631—Jr4—HIR—305—2x (pending). Due November 2, 1958 to Celebrity Farms Merit. She is by Langvalley Levity Philosopher, out of Hi-Holly Rosita Mia, 12715—565—6yrs—305C—3x.

TANNERY HILL FARM, King, Ontario

Tannery Hill Leader's Gilda, born November 4, 1956. Bred to Ideal's Roland. She is by Franchester F. Leader, out of Cesor Marcus Vivian, 1st 2 Yrs., Gr. Ch. at Royal Winter Fair, 1955.

IDEAL GUERNSEY FARMS, Augusta, N. J.

Ideal's Admiral's Buttergirl, born December 24, 1955. Fresh August 21, 1958. On test milking 50 lbs. per day. She is by Ideal's Admiral, out of Woodacres Honor Buttergirl, VG '52 '54, 10549—572—Jr2—365C—3x.

Ideal's Marcon's Velvet, born December 27, 1955. Fresh May 16, 1958. On test, 4920—233—Jr2 in 103 days. Bred September 15, 1958 to Ideal's Superline. She is by Ideal's Marcon, a Beacon son, and out of Ideal's Admiral's Velvet that died a few months after freshening.

IF YOU WANT TO IMPROVE YOUR HERD WITH THE KIND OF CATTLE THAT WILL BREED ON AND ON, YOU CANNOT AFFORD TO MISS THIS GREAT SALE.

For Catalogs Write: **THE MERRYMAN COMPANY — SPARKS, MARYLAND**